E TIMES
ORMATION BUREAU
South Spring Street
COPY AND SUBSCRIPTIONS RECEIVED.
ION AND RESORT BUREAU is for the accommoda
interesting routes of travel, desirable hotels and
seashore or in the mountains.
competent attendants and by correspondence t
attractions of railroad and steamship lines, hotels
photographs, descriptive circulars and transportation
tion and distribution. Times readers can obtain h
incident to writing for it, all the information ne
or vacation. This service is absolutely free.

Resorts.

spend your vacation at
VASHINGTON
the sea. Scenery unsurpasse
st class. Summer rates.

A RAMADA
Adobe Spanish Restaurant
DAILY ATTRACTION
HE COTA TRIO and LA MARINATA, won
Glendale Cars.

UGHT IN MODERN HOTEL CONSTRUCTION.
RANT HOTEL
SAN DIEGO
FIRE-PROOF HOSTELRY. Built of concrete and
the Pacific Ocean. Mammoth salt plunges. Large
and private parlors. Mammoth roof gardens. Rate
Plans, Los Angeles. Phone Bdwy 1545; Home Pho
n, Diego.

Hotel Hollywo
SPECIAL LOW
MEN RATES.
Hollywood.
Lower gardens of
Points, to pay
the door Direct to ocean. MRS. M. J. ANDERSON
Avenue 67011. Sunset Hollywood 4.

rowhead Hot Springs
Summer Rates Now On
chickens, eggs and vegetable garden. Outdoor
STEAM CAVES. THE NEW WONDER AT ARR
HEAD.
Lake or Southern Pacific connect with trolley
springs.

lington Hote
a--E. P. Dunn, Less
mmer rates.

est
GO TO
The Best Mountain Re
in Southern California.
Splendid mountain automobile trip—10 mile
etc. J. N. Ryrie, San Bernardino, Cal. Peck-
Information Bureau.
For trout fishing and a general good time. Do
in the pavilion. Swimming in the plunge.
grown vegetables. Camping privileges under grand
Literature, Times' Information Bureau, or Peck-
Address H. D. BRIGGS, Manager, Azusa, Cal.
Superb mountain scenery. Forty lakes alive
fighting trout. Free boating, picnic lunches,
log cabins. Rates $14.00 to $18.00 per week.
Owl Dairy. Open June 1st. For information
Spring St., S. P. Co., or Times Information Bu
DY In San Antonio Canyon. Elevation
feet. Now open. Splendid auto
road. For information, address
Baldy Co., Upland, Cal., or Peck-
Times Information Bureau.
California, newly painted, refinished at an ex
cool verandas, tennis court, bowling a
balconies, 3 acres trees and flowers. All fr
ROOM, DETACHED BATH, $3.50 per week up.
$9 per week, up. European plan. Special rates
week or month. Write or phone for reservations.
only 4 hours from L. A. Splendid table. Fi
driving, riding, every delightful mountain resor
board and room, $5.00 day—$12.00 week. For inf
address R. M. Follows, Azusa, or call at
Times Information Bureau, 331 So. Spring, Pecks-
Bank Information Bureau, 8th & Figueroa.
Finest trout fishing in the South
mountain scenery. Best board and room $15.00
week. Junction of San Gabriel and
Canyon. Cool and shady housekeeping
Baldy Co., Times Information or our office, 501
ARD CAMP
fully refreshing stream of pure mountain w
la carte lunch room at reasonable rates.
8 miles, or Times Information Bureau.
osemite Waterfalls LARGEST
KNOWN.
account heavy snowfall.
day trip, with stay each
with extension privilege. For Aug. 1.
and trip from Los Angeles, including stage
IS ONLY 75c.
planning your vacation come and stay over
for yourself. Phone A. N. CARTER.
Red 26.
beautiful mountain resort now open. Good
the road. Hotel, bungalows and tent cotta
dairy, fishing and other outdoor sports.
Ask S. P., 6th and Spring, or Arcade
Judah, Security Bank. Information a
Carpinteria, Cal.
d BROCKWAY
Lake Tahoe famous. The State Automo
new open. The grandest auto trip in Am
Times Information Bureau. Address Lak
complete rest. Curative mineral waters. Free
the Board, $7.00 week. Furnished tents and
Stage leaves Mission Pharmacy, Orange, Cal.
Tuesday and Saturday, 1:30 p. m. Fare $1.5
or Times Information Bureau, 331 S. Spring.
ort Now open. Situated 30 miles northwest
San Bernardino on Santa Fe R. R.
Elevation 3256 feet; good trout fishing.
Address Douglas Champion, Prop., Glenn
Bernardino.
Springs S. P. to Needles and 7½ miles
Hot mineral water plunge and tub baths. Cot
$15.00 per week. Furnished tent cottages f
NGS FISHING CAMP, on the Kern River, ru
ch-Judah Co., Whittier's Hot Mineral Springs
The beautiful Mountain Re on the fa
cold headwaters of North Fo San Gabri
Canyon. Fishing and hunting. Good boa
and up. See Illustrated lantern slides at Pec
ce of Cold Brook Camp Co., 411 Union Leag
Elevation 5200 feet. A delight
ful mountain resort, nestled amon
me the fragrant pines and surrounde
by rugged mountain peaks.
Bureau or F. J. Culver, Forest Home,
L VIRGINIA
lands most picturesque and beautiful
restaurant cuisine. Every outdoor ai
nd Bear Valle
in excellent condi
to special rate
nation Bureau.

Washington.

RIBE TAKER ON THE STAND.

escribes Mental Pabulum as a Legislator.

m Lawson and Upton Sinclair on His List.

o a Subscriber for a Socialist Paper.

[BY A. P. NIGHT WIRE TO THE TIMES.]

ASHINGTON, July 31.—Charles White, who after running the atlet from street-car conductor to ber of the Illinois Legislature, essed to receiving money to vote William Lorimer for the United e Senate began today to reel off story before the Senate Lorimer mmittee. He was the first witness he previous Lorimer investigation. examination is expected t, last e or four days.

White produced many testimonials good character and ability from ools he had attended in his youth, from former employers.

explaining that he wished to show source from which White obtained food for thought, Attorney J. H. ble, for the committee, asked to ess what he was reading at the he was elected to the Legislatur mentioned these:

awson's magazine articles on hig ce exposure, which he character- as a "pretty good piece of work." The Jungle," by Upton Sinclair, ing the stock yards—"a splen- piece of work."

ROMAN HISTORY.

our volumes of Roman history— t the Carthaginians, the Syrians and that class of stuff. "

gersoll's complete works.

ryan's Commoner.

aylor's "Life Pictures."

ppeal to Reason, a Socialist pub- tion.

arious labor magazines and the newspapers of St. Louis.

he witness said that before he was ted to the Legislature he had d of several men who had taken n taken from a sick bed to the ngo grand jury a compelled to nd on his feet ut he fainted. orney Marble pressed that the ness knew nothingbout the grand y action.

enator Jones, thepresiding, ruled t the question w objectionable.

'GREAT IS WISCONSIN.

READING IS ELIVING.

[BY A. P. DAY WIRETO THE TIMES.]

HINGTON, July 1.—Wisconsin ase enough revenue from its corporations to pay its ordi- expenses. About 71 per the State's taxe come from ce. Ohio collect 52 per cent. tal from corporations, Indiana and Illinois 34 per cent. s the revenus from corpo- which is 45 per cent. of the ected is applied to the school

mparative review of the taxa- corporations in Ohio, Indiana, Michigan and Wisconsin, is ed in support of the commis- of corporations trasmitted to resident to report and Illinois and Indiana practically no special taxes on rations; the Wisconsin alone ap- es a separation of the sources venue, and at Michigan and onsin make elaborate physical ation of str and street rail- on a system ite different from used by other tates.

NEW OIL STANDARD.

NEW ST DARD OIL.

[BY TELEGRAPH TO THE TIMES.]

GTON, July 31.—Hereafter buy all its oil and oil products, not by the standard of quantity, but of efficiency. The government already buys coal by the amount of heat it will produce and not by the standard of weight. Oil for the government hereafter will be scientifically tested. That which contains too much water or sulphur or traces of sand, clay or dirt will be rejected.

PENSIONS FOR THE AGED.

Socialist Congressman Wants All Over Sixty Years Old to Get Four Dollars a Week.

[BY A. P. DAY WIRE TO THE TIMES.]

WASHINGTON, July 31.—A pension of $4 a week for every man and woman more than sixty years old is provided in a bill introduced today by Representative Victor L. Berger. The Representative included in his bill a clause that none of the courts of the country, not even the Supreme Court of the United States, should pass upon its vality.

"The old working men and women are entitled to a living outside of the poorhouses and without aid of private charity," said Mr. Berger in discussing his bill.

"If political parties and the Supreme Court do not realise that fact, they will be wiped out of existence, together with the old Constitution."

Mr. Berger also introduced a bill providing for a "Commission composed of members of the three parties in Congress" to compile data on the subject of old age pensions.

HOUSE IN A TURMOIL.

And All Because a Couple of Ohio Statesmen Engage in Repartee and Call Each Other Sneaks.

[BY A. P. DAY WIRE TO THE TIMES.]

WASHINGTON, July 31.—The House was thrown into a turmoil today when Representative C. C. Anderson, of Ohio, denounced as false a publication in which Representative Sherwood of Ohio and others were quoted as charging Mr. Anderson with having "sneaked" in his pension bill because he could not offer it in the regular way.

Anderson sarcastically declared that he might have "sneaked" in his bill, but at least he did not "sneak" into the corridors and fail to vote when the bill was called up.

Unable to produce the newspaper article, Anderson was ruled out of order, as was Representative Sherwood of Ohio who arose to demand his "dollar a day pension bill."

NAVAL ECONOMIES.

EMPLOYEES MAY PROTEST.

[BY A. P. DAY WIRE TO THE TIMES.]

WASHINGTON, July 31.—In the interest of economy Secretary Meyer is contemplating the adoption of a policy regarding the procurement of many articles required in the equipment of a ship which will further curtail the work done in the government navy yards. It has been found that many articles such as ship fittings, dead lights, hammocks, flags, paints, small boats, anchor chains, rope and furniture, can be advantageously purchased from private manufacturers. A naval board is now looking into the matter. Another formidable protest from navy yard workers who are thus threatened with loss of their places is expected to follow if an affirmative decision is rendered.

NORTH POLE DATA.

IN NAVAL PROMOTIONS.

[BY A. P. DAY WIRE TO THE TIMES.]

WASHINGTON, July 31. — The Judge Advocate-General of the navy has decided against civil engineers who were promoted as the result of the retirement of Civil Engineer Peary in their contention that their promotions should date from April 6, 1909, when Peary discovered the north pole, and became, by act of Congress, a rear-admiral. He holds that their commissions in their advanced grades became effective March 3, 1911, when Peary was retired.

POSTAL DEPOSITORIES.

CALIFORNIA BANKS NAMED.

[BY DIRECT WIRE TO THE TIMES.]

WASHINGTON, July 31.—[Exclusive Dispatch.] The following named banks in California have been designated as depositories for postal bank funds: Citizens National Bank, Redlands; Bank of San Pedro; Savings Bank of Redlands; First National Bank, Ontario; Bank of Los Gates; First National Bank, Redondo Beach; Colton National Bank, Colton; First National Bank, Pomona; First National Bank, Colton; First National, Corona.

WASHINGTON BRIEFS.

Extra Pay Abolished.

WASHINGTON, July 31.—[By A. P. Night Wire.] The house voted down today, 181 to 25, the Senate amendment to the deficiency appropriation bill, providing for the payment of one month's extra pay to employees of Congress to supplement their regular salaries. The amendment would have added about $140,000 to the appropriation. Despite the old custom the Democratic caucus early this session decided to abolish the "extra pay" for economic reasons.

Money for the Albanians.

WASHINGTON, July 31.—[By A. P. Night Wire.] The American Red Cross has cabled $1000 to Montenegro for the relief of Albanian refugees and the wounded. Reports indicate there is much suffering among those who are fleeing Albania, which is in revolt against Turkey.

Battleship Turbine Stuck.

WASHINGTON, July 31.—[By A. P. Night Wire.] The top of one of the big turbines of the battleship North Dakota is stuck so tightly to its casing that the New York Navy Yard workmen have been working in vain five weeks to pry it off. The engine has been working badly and it is necessary to get at the interior mechanism. No one can tell when the ship will be ready for service again.

Separated From His Life.

OAKLAND, July 31.—[By A. P. Night Wire.] Louis Hanther, an employee at the Davis Dairy was caught in the machinery of the separator, near Pleasanton, this morning while at work and suffered injuries which resulted in almost instant death. Hanther was 30 years of age.

President Taft's Plans.

WASHINGTON, July 31.—[Exclusive Dispatch.] President Taft today made known that he was unable yet to say positively whether or not he would visit the Pacific Coast in September.

Bury Body in Arlington.

WASHINGTON, July 31.—[By A. P. Night Wire.] The body of American Consul William P. Atwell, who died at Ghent, Belgium, Friday, will be brought to this country for burial in Arlington National Cemetery.

HERODOTUS, CAESAR, PLATO RATED AS BEER DRINKERS.

Witnesses Before Federal Board Bent on Answering the Question of What Beverage Really Contains Testify in Washington—Object of Inquiry Is to Place the Brew Within Scope of Pure Food and Drugs Act.

[BY A. P. NIGHT WIRE TO THE TIMES.]

WASHINGTON, July 31.—Entering the illustrious names of Herodotus, Caesar, Plato and other ancients as earnest drinkers of beer, barley growers and brewers from throughout the country today began testimony before the Board of Food and Drug Inspection to determine the long disputed question "what is beer?"

Dr. Harvey W. Wiley, chief chemist, who heads that board shared honors with the ancient convivialists by announcing early that his chief complaint was that too little beer was found in the ordinary glass of commerce sold to the thirsty.

"I'm tired of buying foam," said the pure food expert hotly. "There should be a line on glasses indicating where solid beer ends."

Dr. Wiley looked thirstily on the pitcher that adorned the speaker's table. It contained only water.

MAUFF'S STATEMENT.

John R. Mauff, representing the National Consumers' League and the Wisconsin Board of the American Society of Equity, argued that most people were under the impression that all beer was made of barley malt, hops and water, when in reality it is inferior grades in which "chemist preservatives" were substituted. He asserted that the brewers could lose nothing by labeling their product, and that the consumer soon would indicate his preference for the various kinds of beer manufactured.

Mr. Mauff told the board that Egypt holds the record for continuous beer drinking, having quaffed the liquor for 5000 years.

He exploited the merits of beer, but charged that the public did not get enough for its money. He referred to the fact that the consumers when sold a "pint" or a "quart," in reality was given what was known in brewers' invoices as a "small" or a "large" and that since the Spanish-American War the "five quarts to a gallon measure" had never been changed.

EARS OPENED.

Both Secretary Wilson of the Department of Agriculture and Dr. Wiley listened carefully to the answer of brewers to the question:—"What is beer?"

The United States Brewers' Association, represented by Louis B. Schramm of New York, offered a long statement in reply to the set of questions propounded by the department as to what ingredients were contained in beer. It is claimed that the process and ingredients used in making beer were substantially the same now as before the pure food law was passed.

In giving detailed information as to their methods, the brewers declared their willingness to co-operate with the department in investigating the manufacture of malt liquors. The brewers declared, however, that the government eye supervises the manufacture of beer through the United States internal revenue act. Furthermore, they suggested that inasmuch as the principal difference in beer was in the "destinies before and after fermentation, there would be no reason for compulsory adoption of specific labeling."

USED BY MOTHERS.

Mr. Mauff read a statement charging that "since nursing mothers and invalids use beer for tonic properties," labels should designate the ingredients so that users may know whether they are getting grain extracts or "chemical preservatives." That any "chemical preservatives" were used in the making of beer was quickly denied by the brewers.

The object of the board's inquiry is to bring malt liquors within the scope of the pure food and drug act, and to determine just what shall and what shall not be contained in liquids sold under the labels "lager beer," "bock beer," ale, porter, stout and malt extract.

Reunited.

SHONTS GREETS WHOLE FAMILY.

WIFE AND DAUGHTERS RETURN FROM EUROPE.

He Declines to Dignify With Discussion the Reports that a Divorce Suit Was Under Contemplation in Paris—Spouse Will Remain, but Duchess Will Go Back.

[BY DIRECT WIRE TO THE TIMES.]

NEW YORK, July 31.—[Exclusive Dispatch.] That Mrs. Theodore P. Shonts will never return to Europe, but will remain in this country, in constant companionship with her husband, was the substance of her statement, made this evening to an intimate woman friend. Mrs. Shonts, with her two daughters, the Duchess De Chaulnes, and Miss Marguerite, and her grandson, the Duc De Chaulnes, arrived today from Paris on the liner Rotterdam and were met by Mr. Shonts, who went down on the revenue cutter with his brother-in-law, Frank E. Drake.

Before he met his family, Mr. Shonts refused to discuss the reports that have been circulated during the past month that his wife contemplated divorce proceedings, simply saying:

"I refuse to dignify such rumors by discussing them."

As soon as he had boarded the ship at quarantine he hurried to the suite of upper-deck staterooms occupied by his wife and daughters. All the way to the pier Mr. Shonts was engaged in serious conversation with the Duchess, who stood between him and her mother in a comparatively isolated spot on the forward deck. Mrs. Shonts did not once address a word directly to her husband, but seemed to be acquiescing in what their daughter had to say. Mr. Shonts, when he came down the gang plank, his grandson perched on his shoulder, smiled happily and declared to the waiting newspaper men that he was indeed glad to welcome home his "entire family" and emphasized the qualifying word. Then the party boarded a waiting automobile and went to the Plaza.

Later in the day it was announced that Mrs. Shonts will make her permanent home in the Shonts apartment at the Plaza, although she will put in the rest of the summer traveling about and visiting friends. The Duchess, it is said, will return with her child to Paris in the fall.

BREAKS HIS SILENCE.

St. Louis Minister in Boston Tells Why Marriage Did Not Follow Engagement to Wed.

[BY DIRECT WIRE TO THE TIMES.]

BOSTON (Mass.) July 31.—[Exclusive Dispatch.] The Rev. Guy E. Shipler, former assistant rector of St. Peter's Episcopal Church of St. Louis, today for the first time broke his long silence in regard to the breaking of his engagement with Miss Marguerite Strong of Chicago.

The statement of Mr. Shipler follows:

"I have been asked to make a statement, a request with which I gladly comply, not as an attempt to defend either myself or Miss Strong, who needs no defense, but because I feel that it is a public duty.

"The facts are these, in so far as they in no way violate the fundamental human right of privacy: The wedding of Miss Strong and myself, which was to take place at Bishopstead, Wilmington, the house of Bishop Kinsman, was postponed owing to the serious illness of Bishop Kinsman, who was ordered to Maine for the summer by his physicians. Shortly after the postponement, Miss Strong and I agreed that, for several reasons, who no one but ourselves could understand and which involve no ill feeling between us, it was best to break the engagement.

"The statement that Bishop Kinsman had refused to allow me to take St. Phillips Church, Laurel, Del., and was due to a 'scandal,' is a willful falsehood. There is no scandal attached to the case."

UNITED STATES WINS.

Contest With Kansas City Company on the Subject of the Assessment of Ore Shipments.

[BY A. P. DAY WIRE TO THE TIMES.]

NEW YORK, July 31.—A controversy between the government and the Kansas City Smelting and Refining Company has just been decided in favor of the United States by the board of general appraisers here. The protests involve the assessment on ore shipments, all of which were assessed with both zinc and lead duties under the tariff act of 1909.

The importers declared that it was improper to levy duty on the goods under two paragraphs of the law. It was alleged that the duty should not have been assessed on the lead, or on the zinc contained in such shipments as the case might be. The court holds that the protest must be overruled.

Revived.

NEW BOOM FOR GOLDFIELD, NEV.

BIG SYNDICATE ORGANIZES WITH TEN MILLION CAPITAL.

Dawn of New Property Is Belief of Citizens of District, Who Are Feverish With Excitement—New Company Takes Over Old Merger Mines for $250,000.

[BY DIRECT WIRE TO THE TIMES.]

GOLDFIELD (Nev.) July 31.—[Exclusive Dispatch.] As the result of the filing of articles of incorporation today for the Goldfield Deep Mines Company, with a capitalization of $10,000,000, by prominent financiers, and the taking over of the four compartment shaft, sunk to a level of 2000 feet on the Moonshine claim for $250,000, the district is again feverish with excitement. Not since the boom days of a few years ago has the enthusiasm been so intense.

The organization of the new company, backed by a syndicate headed by J. Ross Clark, and composed of his railroad associates, is the only topic of conversation here tonight. It is taken as the dawn of a new prosperity for the district.

The company is under the laws of Washington, and it is understood will engage only in mining at deep levels. Stock in the new company is being exchanged, share for share, for stock in the old Merger Mines.

The officers are: J. Ross Clark, president and director; C. O. Whittemore, vice-president and director; Claude M. Smith, secretary and director, and John Erickson and C. E. Redman, directors. With the exception of Erickson and Smith, the officials of the new company are also officers of the Clark railroads.

BROTHER HELPS SISTER.

Pasadena Relative of Cincinnati Woman Short in Her Accounts Goes to Her Rescue.

[BY A. P. NIGHT WIRE TO THE TIMES.]

CINCINNATI, July 31.—The discrepancy in the books of Mrs. Dora C. Gallagher as treasurer of the Home of Incurables of this city was announced today to be $29,317 after directors of the home and representatives of Mrs. Gallagher had reached a settlement.

The basis of the settlement was: Andrew D. Cadwallader of Pasadena, brother of Mrs. Gallagher, pays $7000 in cash; the Home of Incurables is given an equity in certain stocks and bonds in Mrs. Gallagher's possession; all Mrs. Gallagher's rights in her real estate, her home on McMillan street, as well as other lots, are turned over to the home.

Her property is valued at between $16,000 and $17,000. It is mortgaged to the extent of $6000.

Dr. J. C. Cadwallader, another brother of Mrs. Gallagher, was appointed her guardian by the Probate Court today. Mrs. Gallagher is now in Long View Asylum.

BUT A TRAVELER.

LITTLE GIRL IS NOW ON WAY TO LOS ANGELES ALONE.

Kansas Mother Details Some of the Journeys Made by Her Daughter and Says She Does Not Know With Whom the Child Will Stay While in California.

[BY DIRECT WIRE TO THE TIMES.]

KANSAS CITY (Mo.) July 31.—[Exclusive Dispatch.] After being buffetted about from one town to another the last two years, sent here and there on visits, Lourine Blake, 5-year-old daughter of R. H. Blake, is on the way to Los Angeles, alone. The little girl was taken from her mother, Mrs. Mabel Blake Allshire, at No. 5434 East Eleventh street of this city, in 1909 when Blake took the child to Hannibal, Mo. That was only the beginning of her adventures, and since then she has traveled many miles.

The mother does not know with whom the little girl will be in California and is unable to get possession of her. At her home today, Mrs. Allshire told of the various adventures of her little daughter.

"I did not know until two months after our marriage that I was Mr. Blake's second wife," she said. "In September, 1907, he went to his home in Hannibal. He returned two years later to see Lourine, and when he was ready to return to Hannibal, he said he was going to take Lourine with him. I protested, and the next day he returned with an officer and took the child away."

HEAD NEARLY SEVERED.

NEW YORK, July 31.—Her head nearly severed from her body, Mrs. Rose Spinole, 80 years old, was found murdered early this morning in her bedroom in a third-floor apartment on Second avenue. Beside the body was a large jack knife with which the crime apparently had been committed. A number of bloody finger prints on the knife handle furnished the only clue to the slayer who gained entrance by means of the fire escape. Mrs. Spinole was a widow and lived with her daughter. The daughter was away from home when the murder occurred.

Are You From Joplin?

If you are I have something of interest to you. I convinced Mr. Skeptic of Skeptic street, Skepticville—the farther you went the more skeptical they got—and he lived in the last house. Teeth filled, crowned, treated, bridged, straightened without pain TO YOU. Get that? Obey that Insistent Impulse! See Painless Parker first.

Yours without pain,

Painless Parker, Dentist

Both Phones.
618-622 S. Broadway, Los Angeles.
Fifth & F Sts., San Diego.
Sixth and Main Sts., Riverside.
20th st. and Chester Ave., Bakersfield.
124 Flatbush Ave., Brooklyn, N. Y.

FRESNO VALLEY

ALFALFA LAND
Heavy Producer

I say "alfalfa land," but this twenty acres is equally adapted for a productive orchard, or for general farming. Located south of Fresno, reached from that city over good oiled wagon roads and with stations on two railways close by. The soil here is rich and deep. Loamy soil, highly productive. Abundant ditch water at 75c per acre per year. Pump water is furnished at actual cost, and the "lift" is only 14 feet. Plenty of improved properties adjoining show what can be done under similar conditions. This twenty acres, planted to alfalfa, would prove a regular little mint. It would soon pay for itself. Four years' time to complete your payments. Plenty of neighbors here, with good town close by, providing schools, stores, telephones, free rural delivery, etc. Come in and get full description. It's a snap at $100 per acre.

EMIL FIRTH,
319 W. Fourth St.
"You're safe at Firth's."
We will move Aug. 6, to 344 So. Broadway.

EXCLUSIVE CHINA and GLASSWARE
Parmelee-Dohrmann Co.
436-444 SOUTH BROADWAY

A. GREENE & SON,
Exclusive Ladies' Tailors
SALE STILL GOING ON.
DO NOT FAIL TO SEE THE GREAT BARGAINS
321-25 W. SEVENTH ST.
Third Floor, Over Bronson Dank Co.

Generous Credit on
FURNITURE, CARPETS, ETC.
LYON-McKINNEY-SMITH CO.
643-645 BROADWAY (THROUGH) AT SEVENTH

Excellent Service
To Eastern Points
Via Salt Lake Route
Tickets at 601 So. Spring St.

Personally Conducted Tour Around the World

Your opportunity to take the trip you have been wanting—and "dreading" to take alone.

Large party leaves on S. S. "Minnesota", 28,000 tons, September 14th.

Mr. D. F. Robertson, Manager of our Steamship Department will conduct the party *in person*. Having already made the trip *five times*, he has the experience that will "smooth the way" and care for all details.

On this basis you get the *full pleasure* and educational value of travel. The disagreeable experiences that the lone or inexperienced Traveler often meets cannot come to you.

Party visits Japan, China, the Philippines, Malay Peninsula, Burmah, India, Ceylon, Egypt, Africa and Europe—covering 29,834 miles—and all points of interest.

Really its a chance in a thousand.

For full information, literature, etc., call upon Mr. Robertson in our Steamship Department.

¶ *Other Around-the-World Tours leave September 5th—and weekly thereafter.*

We are Agents for All Steamship Lines and Tourist Agencies.

German American Savings Bank
SPRING & FOURTH STS.
The Bank with the Efficient Service

Poslam Works Wonders On Any Affected Skin

ECZEMA Is Quickly Cured.
COMPLEXIONS Are Cleared Overnight.
PIMPLES and Blemishes Banished.

By taking a small part of the skin affected with PIMPLES, RASH, BLOTCHES, Etc., or which is UNDULY INFLAMED, ITCHING or CHAFING, and applying thereto only a small quantity of POSLAM, an immediate demonstration may be had of the remarkable properties of this new healing agent, and enough POSLAM for the purpose may be obtained FREE by the use of the coupon below.

Poslam puts a stop to itching at once, and its readiness in healing small surfaces is evidence of its rapid action in the cure of **All Eczemas, Acne, Tetter, Salt Rheum, Piles, Barbers' Itch, Scalp Scales;** in short, every surface skin affection. So exhaustive has the merit of **Poslam** been proven and so uniform is its work of healing under all conditions, that no one suffering from an Skin Trouble can afford to ignore its benefits. **Poslam** is the most important and dependable skin remedy ever devised.

Sold by the Owl Drug Co., and all Druggists.

Two Sizes, 50 Cents and $2.00

POSLAM SOAP
Medicated with POSLAM.
Beneficial to the Skin—Antiseptic—Prevents Disease—Luxurious for Face, Hands, Bath or Shampooing.
Large Cake, 25 Cents.
SOLD BY ALL DRUGGISTS.

TRY POSLAM FREE

For FREE SAMPLE OF POSLAM, sign this coupon and send it to the EMERGENCY LABORATORIES, 32 West 25th Street, New York City.

NAME.....

ADDRESS.....

Coupon No. 3833

Books & Supplies Free
to the first 25 students who enroll
During August
in the
Los Angeles Business College
N.E. Cor. 3rd & Hill
$15.00 to $20.00 Saved
No advance in rates. Call, phone or write

NAUMANN & SCHILL, Inc.
304 So. Spring St. Branch, 234 W. Fifth St.
Imported and Domestic Delicatessen.
Goods shipped to all parts Southern California and Arizona. Express prepaid on $5.00 orders, check accompanying order. radius 100 miles. Write for summer price list.

HIGH GRADE PIANO
Continually received in exchange
APOLLO PLAYER PI
and sold at special bargain
J. B. BROWN MUSI
642 SO. BROADWAY

Stop Over.

IER ON WAY ...HARBORS SEEN.

Officer of Coast Artillery Views Local Port.

Notes Situation at San Pedro and Long Beach.

Significant Facts Presented in Unofficial Visit.

The immediate necessity of fortifying not only San Pedro Harbor, but also Long Beach Harbor, was the consensus of opinion of those who participated in an excursion over the bay yesterday, taken for the purpose

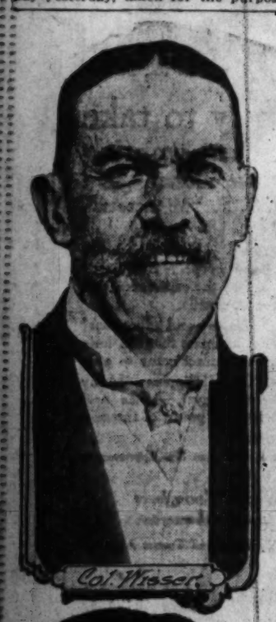

Col. Wisser.

Capt. Chappelear.

Officer and Aide,

o are expected to have important parts in the development of the mi- tary aspects of the Los Angeles Harbor. Col. Wisser is commander f the Pacific Coast artillery divi- ion at San Francisco, and Capt. Chappelear is his adjutant.

escorting Col. John P. Wisser, mmanding the United States Coast rtillery district of San Francisco, d his adjutant, Capt. L. S. Chap- lear.

Weighty reasons are shown why government should, at once, un- rtake the expenditure of the $3,- ,000 that would be required to nish adequate protection to the rt of Los Angeles. Primarily, there the world race for supremacy on Pacific Ocean, recognized as the ing great highway of commerce; not improbable intention of Japan wage war against the United States, last, but by no means least, the gnized principle that the way to id war is to be prepared to go war.

he visit of Col. Wisser was un- ial, but none the less important reason of the fact that he is likely e a member of the board having rge of the work of fortifying the bor. It is this fact, perhaps, that ed him to study the plans closely to give ready acceptance to the tation extended to him to stop off on his way to inspect target tice at San Diego and make a onal tour of the harbor as the t of the Chamber of Commerce. l. Wisser and Capt. Chappelear met upon arrival at the Arcade ion yesterday by a Reception Com- ee consisting of Capt. H. Z. Os- s, acting president of the Cham- of Commerce, Frank Wiggins, tary; A. P. Fleming, secretary of Harbor Commission; W. S. enspeck, former department mander of the G.A.R.; Col. F. C. ott, Carl E. McStay, Walter Ray- d and Henry Krohn. An hour the party boarded the steam h Imp at Wilmington for the about the harbor.

STRONG SHOWING.

e trip furnished remarkable evi- of the growing importance of velopment of the Port of Los les. Col. Wisser, who has led the world over, expressed his rement at the amount of busi- apparently being transacted in harbor, which gave Secretary ing opportunity to produce some tics, showing the increase in ...ss. In 1904 the tonnage ed at the harbor amounted to tons; 1905, 498,991; 1906, ...2; 1907, 792,821; 1908, 974,- 1909, 1,365,136 tons. In 1910 ...928 tons of lumber was handled. ...95 of other commodities, and ...37 tons of oil. The number of ...gers carried was 268,086, the ...r of vessels entering the har- ...s 2537, and the number of sea- employed, 7646.

w does San Pedro Harbor rank ...mber port?" asked Col. Wisser. e largest in the world," was the ...f Secretary Fleming.

...while the party had been ... Capt. Charles T. Leeds, ... Engineers, U.S.A., in charge ...arbor. Col. Wisser, Capt. ... Secretary Fleming fore-

woman who included what ...orted to be a copy of it in an ...he wrote about the Interior Depart...nt.

...ference to the big guns and the garrison provided for in the programme for the defense of the harbor.

There were questions and answers by the score. The 104 acres provided for coast defense on Point Firmin was pointed out and the forty acres for the same purpose south of the South Coast Yacht Club was indicated, and then designated on the blue print.

"Wouldn't that be a good place for the big mortar guns," suggested Col. Wisser, to which Capt. Leeds assented. These guns differ from the flat trajectory fire guns that send a projectile in a comparatively straight course in as much as they fire an explosive projectile high in the air which dropping on the deck of an i- coming warship blows it into kingdom come, whereas the big fourteen-inch guns that it is proposed to mount in Point Firmin and on Deadman's island might have trouble in piercing the armor plate on the sides of the modern warships especially at the extreme range of this tremendous gun, which is seven miles. There are no fourteen-inch guns in United States territory except in the Philippines, the biggest in use now being a twelve-inch gun. The proposed complement for the harbor also includes a number of rapid fire guns.

"You can't adequately furnish protection here unless there are some guns mounted at Long Beach," said Col. Wisser, which was confirmed by Capt. Leeds. "That harbor must be protected by all means," said Leeds. "There is a valuable dry dock there, the only one on the Pacific Coast south of San Francisco, and it would be necessary to protect it as well as to protect against any attack by a fleet of warships. Guns mounted here would furnish no protection to Long Beach Harbor.

The Times has already told of tentative plans for protecting the harbor here, which only needs approval by Congress, and an appropriation of, say $3,000,000, to complete the work."

"When could it be done?" was a question asked.

"If work was begun at once the fortifications could be completed before the Panama Canal is completed. But the $3,000,000 does not provide for mounting any guns at Long Beach nor is there any provision for a site for fortifications there. That would be a separate proposition and would take in the neighborhood of $500,000."

"The harbor at Long Beach and the one at San Pedro should be under one control," said Secretary Fleming. "It will practically be one har-

Steamships

...nautical member of the party. "I don't want to pose as an alarmist, but if there is war with Japan, it will be before the Panama Canal is completed. I can't help but recall conversations we had with army officers two or three years previous to the Japanese-Russian War. Japanese officials said that war with Russia was coming, that Japan was preparing for it and so was Russia, but that the former country was making more rapid progress than the latter, and was better prepared. A striking similarity in the situation is revealed in the statement then made that Japan would postpone the struggle as long as it could be done without permitting Russia to complete the Trans-Siberia Railroad. Now the situation here is similar. The completion of the Panama Canal would force Japan to not only conquer our Pacific fleet but also the Atlantic fleet before they could invade the country. Even with the rapid strides Japan is making that would be a difficult proposition and one that I don't think that any country would want to undertake."

"The problem is a grave one," said Col. Wisser. "Japan must expand. This country has many friends there but there is the natural feeling that follows when one country wins in a war with another. There is an element in Japan that still feels 'cocky' because of their victory over Russia and would like to try conclusions with this country. Japan knows our strength. We should be prepared. The best way to avert a war is to be ready to go to war. The control of the Pacific Ocean—the coming great highway of commerce—is a prize any nation would like to have and it behooves this country to be ready for any emergency for it is impossible to forecast the future. The Pacific Coast defense should be expanded. We have four points now well protected. Puget Sound, the Columbia and Washington Rivers, San Francisco and San Diego."

DISTINGUISHED SERVICE.

With forty years in the artillery service of the regular army, twelve years of which was spent as instructor at West Point, affording an opportunity for travel in Germany, every part of which he has traveled on foot, have given Col. Wisser exceptional opportunities for observation. This is enhanced by the fact that he has recently returned from three years service as military attache at Berlin.

"I came from Missouri, and have to be shown, and I have been shown," said Col. Wisser. "I have had un-

Synerb Power...

...much such cure but there is no good reason why we should not exercise the same preparedness for war as Germany. Our chances for conflict are good, inasmuch as the eyes of the world are on the expanding commerce of the Pacific. When Columbus started on his justly famous tour it was for the purpose of developing trade in the East and the nations of the world have been at it ever since. Germany can put twenty-eight army corps, or 1,500,000 men, in the field in forty-eight hours notice. This is exclusive of the fortification troops, which number half a million or more. The reserves or citizen soldiery each and every one have uniforms and equipment, and supplies ready at an appointed center where they must report for field duty upon call. There is a complete field ambulance and hospital service organized for an army of this size and every other department is in the same state of readiness. Germany surpasses the United States in many particulars.

"They have developed a field searchlight which is invaluable, and have perfected the use of motor trucks for transporting supplies. Owners of motor trucks in the country and manufacturing districts receive a subsidy from the government which requires them to place the motor cars at the service of the government in case of war. There is an automobile club subject to the same conditions. These cars participate in army maneuvers annually and are kept as much ready for instant use as a fire department is in this country.

"Germany has far eclipsed other countries in the use of dirigible balloons and aeroplanes, invaluable in case of war, furnishing the first adequate means of comprehensive observation that the world has known. While Emperor William is regarded as the 'war lord' he is essentially a man of peace. He has a surprising knowledge of details, especially features of the armies of other countries. He maintains a tremendous war fleet in the north sea to cope with England, and is competent to take personal command of army or navy at any time. He knows the power of a big army to preserve peace.

"There is much that this country can learn from Germany. We have no reserve force and it would take weeks to create an effective fighting army. There is on paper plans for land defense, forces and reserve troops but we have not reached the efficient system of Germany, France and other countries. There will be

Following the return to Los Angeles the party was supplemented by Lieut.-Gen. Adna R. Chaffee and T. E. Gibbon for a luncheon at the Jonathan Club, after which Col. Wisser and Capt. Chappelear became the guests of Gen. Harrison Gray Otis for the over-night stay in Los Angeles. They will leave this morning for San Diego.

A feature that has an important bearing on the situation is that Col. Wisser is a class mate and warm friend of Maj.-Gen. Murray, who is soon to succeed to the command of the army division which includes California. Gen. Murray has visited San Pedro Harbor, and, of course, as an artillery officer, takes an intense interest in coast fortifications.

LINDSAY IS ALL PUFFED UP.

Figures of Board of Equalization Show That It Has More Wealth Per Capita Than Neighbors.

LINDSAY, July 31.—This city feels a considerable amount of pardonable pride in hearing the results of the labors of the Board of Equalization, just concluded. The report gives the following figures, showing Lindsay to possess the largest amount of wealth per capita of any city in Tulare county: Tulare, $448; Visalia, $544; Porterville, $419; Dinuba, $293; Lindsay, $598, and Exeter, $434.

The assessed valuation of Lindsay is this year $1,088,420, as against last year's figure, $924,140, an increase of $161,290. The population of Lindsay is now 1814.

The tax rate for Lindsay this year will be: City tax, 75 cents; county tax, 81 cents; school tax, 70 cents, or an aggregate of $24,756.72.

It is understood that though some necessary improvements in the city will be made, there will be a curtailment of expenses until such time as the citizens are better able to afford more of the luxuries of civic life.

COUNTY WILL BE PAID.

A representative of the Fireman's Fund Insurance Company applied to the Supervisors yesterday for a verification and relinquishment by the county of a claim for $107.40 against E. C. Pullman, whose auto truck damaged a county automobile to that amount in a recent collision. The county machine was occupied at the time of the accident by Chief Engineer Joyner, who states that the blame rests entirely with the driver of the truck. The insurance company will pay the county's claim, but needed authorization before it could bring action against Pullman.

Ask a Helping.

FOUR MORE FOR SIX FIGURES.

HEIRS TO M'GURCK FORTUNE CALLED BOGUS.

Ohio Claimants for Share in the Estate of San Diegan Allege the Supposed Brother and Sister in the Case Are Not Such—Defendants Swear to Their Rights.

The fight for the $350,000 estate left by Edward McGurck began in earnest yesterday when those to whom it has been distributed filed affidavits in the United States Circuit Court giving the lie to the charge that they were bogus heirs.

McGurck died in San Diego about four years ago. He left a will in which he directed that all of his property should go to his brother and sister, whom he did not call by name.

Michael and Elizabeth McGurck appeared and established themselves as brother and sister of the deceased to the satisfaction of the court. They were given equal shares and a certain portion was set aside for Attorneys Isidore B. Dockweiler and Eugene Daney, who represented the petitioners. The final distribution was made a year ago.

Recently Isabella Giffin, Anna Meyers, Mary France, Robert McConnaughy and John A. McConnaughy, all of Ohio, began suit in the Federal Court to set aside the action of the San Diego county Probate Court. They alleged that Edward and Elizabeth McGurck were not the deceased's relatives, but that they were the next of kin as they were grandnieces and grandnephews of Edward McGurck.

The case was called before Judge Wellborn yesterday. Demurrers were placed on file and affidavits denying the allegations of the complainants were served.

The judge asked the lawyers of the plaintiffs why they did not seek their remedy in the State courts. They insisted they had a right to seek the Federal jurisdiction as their clients were the residents of another commonwealth. The case will be taken up again next Monday.

CAPABLE NURSES.

advertise their names and addresses in the "Nurses" columns of The Times "Liner" section.

Young Mens Tailors

We're the "New Idea" Tailors

Elegance and Excellence, Dash and Poise, Snap and Sense—a tailoring combination demanded by exacting young men. Like other good things, it's a hard combination to hit, but our New Department—devoted exclusively to the young fellows—has it firmly by the tail. Our lovely showings in staple and novelty weaves will surprise and captivate you —$20 up.

See Our Windows Today

Geo. Goldsmith & Co. TAILORS

312 So. SPRING ST.

TO SELL SCHOOL BONDS.

Upon receipt of a communi... from the city Board of Educatio... Supervisors yesterday passed a ... tion to sell all the elementary ... bonds recently issued at once, ... half the High School bonds. ... remainder of the latter will b... posed of after six months. The ... take place after the validity ... issue has been determined ... question by Dillon & Hubbard, ... York attorneys.

TUESDAY MOR...

Tries to Tri...

HE REFUSES TO ANS...

Labor-Union Witne... for Contempt.

Would not Reply to Q... of Grand Jury

Continuance Denied, ... Is Set for Toda...

George Behm, who was ... from Portage, Wis., by the ... labor unions to use his influe... his nephew, Ortie E. McMa... ward urging him to repud... charges against the McNama... ers, was cited for contempt ... yesterday afternoon for failu... swer questions put to him in ... jury chamber. Behm was ... before Judge Bordwell and ... ing was set for this morni... o'clock. Bail was placed at ... The subpoening of Behm b... grand jury yesterday was th... move on the part of Dist.-At... tricks to put an end to allege... ...ale tampering with State ... by delegations and attorneys ... by labor unions in behalf of the ... dynamiters. According to at... the District Attorney's office, ... portant witness for the State ... overlooked by the labor uni... many cases, it is charged, th... attempted to openly bribe ... to prevent them from testifyi... ensuing trial.

According to Assistant Dist... torney Ford, the influence tha... sought to exert over McMani... nothing short of criminal. ... charged that Behm urged, ca... posed of after six months. The ... threatened McManigal wit... things unless he repudiated ... session involving the McN... brothers and become allied w... defense. It is understood th... ...ratives of the Burns National ... tive Agency caught him red-h... The evidence against Behm, ... pears, has been gathered slo... Burns men. Time and again ... warned to respect McManigal's ... tion and not try to intimidate ... his requests or threats. Behm ... ever, became more persistent ... days went by. When Mrs. McM... alarmed at the determination ... District Attorney to arrest her ... tempting to influence her hu... added her calls at the Count... Behm took up the campaign. ... carefully schooled by Attorney D... as to how he must proceed in ... ing down McManigal—the it... questions and threats to emplo...

Finally McManigal wearied o... third-degree methods and asked ... to discontinue his calls unless he ... confine his conversation to ... ...ecting the dynamiting case. ... it is asserted, then cursed him ... never called again.

Moved by the efforts of the ... ...nion detectives all over the co... to break down witnesses for the ... Capt. Fredericks has determin... take the initiative. A subpoena ... upon Behm resulted in that indi... appearing before the grand jury ... The dragnet has also been ca... ...ed to San Francisco. Subpoenas ... been served upon F. A. Clancy, ... the labor-union solons of the ne... city, and several more are rea... service. Clancy was due in Los ... yesterday, but wired the D... Attorney that he was sick. He ... come as soon as possible.

According to Manager Mills ... Burns agency, the labor-union ... ing delegates have organized an ... timidation crew" in San Fra... whose business it is to bribe, ... coerce State witnesses into repudi... their former testimony before ... grand jury. In one instance the ... duced a man to leave Calif... where subpoena service would b... possible. The Burns operatives ... every witness under surveillance, ... ever, and to date have succeeded ... frustrating the attempts of the ... ties to defeat the ends of justice.

The arrest of Behm for failu... answer the jurors is strictly acco... to form. He was attended in ... by Lecompte Davis of the labor... legal staff. Davis made a stro... demand for a lengthy continuanc... the court insisted the hearing be ... morning. Davis, accompanied by ... by Sheriff Henry and the pris... then started on a still hunt for h...

The questions asked Behm were ... nature that could not incriminate ... in the subsequent action. They ... tained to his address, time of le... for Los Angeles, where he re... here, and whether or not he ha... tended a conference at McMan... home in Chicago, together with ... McManigal, Clarence Darrow and ... Manigal's father.

To almost every question Behm ... der the coaching of his attorneys ... swered: "That has nothing to do ... the case." After frequent effort... ...ot intelligible answers from him, ... sistant District Attorney Ford ... Deputy District Attorney Hill de... ...mined to cite him for contempt.

Educational.

QUESTION OF ARCHITECT...

HOW CAN SCHOOL MONEY ... USED TO BEST ADVANTAGE?

Board of Education Considerin... the Formation of a Department ... Architecture, or Creating Positio... of Supervising Architect—Co... tracts Awarded for Buildings.

Perhaps the most important qu... ...n now before the Board of Edu... is that of expending the bo... other funds for the erection a... ...ipment of school buildings, wh... the next five years will amount ... ...out $900,000, so that the city w... the best possible results. T... ...ans have been considered, one h... in view the employment of a ... ...rvising architect, after the plan f... ...wed by the United States gover... ...nt, and the other, the establis... ...nt of an architectural departme... the Board of Education.

Last night a report from the Co... ...ittee of the Whole was adopted, ...esting Architects Glidden, Tayl... ...llison & Allison, and Claud B. Fait... ...principal of the architectural d... ...of the Polytechnic Hi... ...bmit a tentative plan f... ...n of a department. The ... ...give the probable cost ... ...t of such a department, ...nos, number of em... ...e that will b... ...egulated that th...

Harris & Frank Outfitters for Men, Women, Boys and Girls 437-439-441-443 SOUTH SPRING

Men's & Youths' Suits REDUCED 1/3

OUR August reduction Sale of Men's and Youths' Clothing begins today. A Straight reduction of one-third on all Summer Suits---including Blues and Blacks in Summer weights---is offered. You can judge somewhat of the assortment, and of the character of the clothes offered, from the Makers' names---the most famous wholesale Tailors in America—Stein-Bloch, the Washington Tailors, Adler-Rochester, Michael Stern & Co,. Garson-Meyer Co., Brokaw Bros.---and for Young Men, "Sampeck," the "L System" and the "Stratford System." Of course you realize that we never exaggerate. When we offer a reduction of one-third, we mean exactly that. Sale begins today. Be on hand.

Trousers also Reduced 1/3

Beginning today, all Separate Trousers, with the exception of Corduroys and Khaki, are also on sale at a reduction of one-third. The assortment is so wide that both Fall and Summer weights in Trousers are included. Outing Trousers, Golf Trousers, Dress Trousers, Work Trousers—tremendous assortments. As in Suits, likewise in Trousers, we can fit every build of man.

All Men's STRAW HATS Reduced to 1/2

Harris & Frank Outfitters for Men, Women, Boys and Girls 437-439-441-443 SOUTH SPRING

Young Mens Tailors

We're the "New Idea" Tailors

Elegance and Excellence, Dash and Poise, Snap and Sense—a tailoring combination demanded by exacting young men. Like other good things, it's a hard combination to hit, but our New Department—devoted exclusively to the young fellows—has it firmly by the tail. Our lovely showings in staple and novelty weaves will surprise and captivate you—$30 up.

See Our Windows Today

Geo Goldsmith & Co. TAILORS

312 SO. SPRING ST.

TO SELL SCHOOL BONDS

Upon receipt of a communi... from the city Board of Educatio... Supervisors yesterday passed a ... tion to sell all the elementary ... bonds recently issued at once, ... half the High School bonds. ... remainder of the latter will be ... posed of after six months. The ... take place after the validity o... issue has been determined b... question by Dillon & Hubbard, ... York attorneys.

Harris & Frank Outfitters for Men, Women, Boys and Girls 437-439-441-443 SOUTH SPRING

...ts' ...13

...len's and Youths' ...raight reduction of ...cluding Bles and ...d. You ca judge ...f the character of ...ames—the most ...-Stein-Bloch the ...ael Stern & Co,.

...s also 1/3 ...

...today, all Separte Trousers ...tion of Corduroys and Kha... ...le at a reduction of one-thi... ...nt is so wide that both F... ...weights in Trousers are ... ...ing Trousers, Golf Trous... ...rs, Work Trousers—tremen... ...ts. As in Suits, likewis... ...can fit every build of ma...

...Fran... ...ers for ...Boys and Girls ...3 SOUTH SPRING

Tries to Trifle.

HE REFUSES TO ANSWER.

Labor-Union Witness Cited for Contempt.

Would not Reply to Questions of Grand Jury.

Continuance Denied, Hearing Is Set for Today.

George Behm, who was brought from Portage, Wis., by the officials of labor unions to use his influence upon his nephew, Ortie E. McManigal, toward urging him to repudiate his charges against the McNamara brothers, was cited for contempt of court yesterday afternoon for failing to answer questions put to him in the grand jury chamber. Behm was arraigned before Judge Bordwell and his hearing was set for this morning at 10 o'clock. Bail was placed at $2000.

The subpoening of Behm before the grand jury yesterday was the initial move on the part of Dist.-Atty. Fredericks to put an end to alleged wholesale tampering with State witnesses by delegations and attorneys employed by labor unions in behalf of the alleged dynamiters. According to attaches of the District Attorney's office, no important witness for the State has been overlooked by the labor unions. In many cases, it is charged, they have attempted to openly bribe witnesses to prevent them from testifying at the ensuing trial.

According to Assistant District Attorney Ford, the influence that Behm sought to exert over McManigal was nothing short of criminal. It is charged that Behm urged, cajoled and threatened McManigal with dire things unless he repudiated his confession involving the McNamara brothers and become allied with the defense. It is understood that operatives of the Burns National Detective Agency caught him red-handed.

The evidence against Behm, it appears, has been gathered slowly by Burns men. Time and again he was warned to respect McManigal's position and not try to intimidate him by his requests or threats. Behm, however, became more persistent as the days went by. When Mrs. McManigal, alarmed at the determination of the District Attorney to arrest her for attempting to influence her husband, ended her calls at the County Jail, Behm took up the campaign. He was carefully schooled by Attorney Darrow as to how he must proceed in breaking down McManigal—the line of questions and threats to employ.

Finally McManigal wearied of these third-degree methods and asked Behm to discontinue his calls unless he could confine his conversation to matters outside the dynamiting case. Behm, it is asserted, then cursed him, and never called again.

Moved by the efforts of the labor-union detectives all over the country to break down witnesses for the State, Capt. Fredericks has determined to take the initiative. A subpoena served upon Behm resulted in that individual appearing before the grand jury.

The dragnet has also been extended to San Francisco. Subpoenas have been served upon F. A. Clancy, one of the labor-union solons of the northern city, and several more are ready for service. Clancy was due in Los Angeles yesterday, but wired the District Attorney that he was sick. He is to come as soon as possible.

According to Manager Mills of the Burns agency, the labor-union walking delegates have organized an "intimidation crew" in San Francisco whose business it is to bribe, and coerce State witnesses into repudiating their former testimony before the grand jury. In one instance they induced a man to leave California, where subpoena service would be impossible. The Burns operatives have every witness under surveillance, however, and to date have succeeded in frustrating the attempts of the unionites to defeat the ends of justice.

The arrest of Behm for failing to answer the jurors is strictly according to form. He was attended in court by Lecompte Davis of the labor-union legal staff. Davis made a strenuous demand for a lengthy continuance, but the court insisted the hearing be this morning. Davis, accompanied by Deputy Sheriff Henry and the prisoner, then started on a still hunt for bail.

The questions asked Behm were of a nature that could not incriminate him in the subsequent action. They pertained to his address, time of leaving for Los Angeles, where he resided here, and whether or not he had attended a conference at McManigal's home in Chicago, together with Mrs. McManigal, Clarence Darrow and McManigal's father.

To almost every question Behm, under the coaching of his attorneys, answered: "That has nothing to do with the case." After frequent efforts to get intelligible answers from him, Assistant District Attorney Ford and Deputy District Attorney Hill determined to cite him for contempt.

Educational.

QUESTION OF ARCHITECTS.

HOW CAN SCHOOL MONEY BE USED TO BEST ADVANTAGE?

Board of Education Considering the Formation of a Department of Architecture, or Creating Position of Supervising Architect—Contracts Awarded for Buildings.

Perhaps the most important question now before the Board of Education is that of expending the bond and other funds for the erection and equipment of school buildings, which in the next five years will amount to about $[illegible], so that the city will get the best possible results. Two plans have been considered, one having in view the employment of a supervising architect, after the plan followed by the United States government, and the other, the establishment of an architectural department of the Board of Education.

Last night a report from the Committee of the Whole was adopted, requesting Architects Glidden, Taylor, Allison & Allison, and Claud B. Faith, principal of the architectural department of the Polytechnic High School, to submit a tentative plan for the creation of a department. They are to give the probable cost of [illegible] such a department, its [illegible], number of employees, that will be required, and stipulated that the board is to be under no obligations to adopt the plan submitted, nor to professionally retain any of the architects named.

It is estimated that this plan will cost the city not less than about $30,000 a year, while a supervising architect might be employed for about $5000 a year, and with a couple of draughtsmen, could do all the work. The friends of this plan believe that several styles of buildings could be adopted, and all the schools built over them, according to the demands of the several localities, and that the best and most economical results can thus be obtained. This plan also has the indorsement of the Architects' Association.

The following contracts were awarded last night: For the construction of a sloyd bungalow at the Custer-avenue school, to the Eastern Building Company, for $824; for a domestic science building at the Castelar-street school, to the J. D. Knoon Contracting Company, for $2150; for the construction of an addition to the Manual Arts High School for the housing of a cupola, to the Knoon company, for $2470; for cafeteria and oral hall at the Los Angeles High School, to the Knoon company, for $13,860.

The secretary was directed to advertise for bids for the installation of the foundry at the Manual Arts High School, and for the installation of the forge shop at the same school.

OBJECT TO HIGH RATES.

Residents of Belvedere and Laguna Tell Supervisors Proposed Water Schedule Is Exorbitant.

A delegation of residents of the Belvedere and Laguna districts yesterday protested to the Board of Supervisors that the proposed raise in water rates by the Janss Water Company would force them to pay an excessive amount, and that the contract of the Janss people with purchasers of land in the districts had been violated the moment the figures crept above those charged in this city.

The old rate has been $1 for the first 1000 cubic feet, with ten cents for each additional hundred cubic feet. The new rate is proposed at $1.25 per 800 cubic feet, with the figure for excess the same as before. The delegation claimed that the Janss company had agreed to furnish water at city prices, and they objected to a raise of forty-five per cent., which would bring prices ninety-three per cent. higher than those in Los Angeles, they stated.

Hartley Shaw appeared for the company, accompanied by its officials, prepared to show that any attempted lowering of rates by the Supervisors would be confiscatory, in that it would not permit the concern to earn six per cent. on its investment. The matter was taken under advisement, to be looked in to by Deputy District Attorney Hanna, while the protestants employ engineers to investigate the plant and to learn whether a raise is necessary to its prosperity.

$25,000 LOST AND FIREMEN'S LIVES ENDANGERED IN BIG FIRE

Explosion Shatters Stores in Spring Street Business District Early This Morning; Extra Alarms Are Sounded

DELAY IN LOCATING THE BLAZE PROVES COSTLY

Apparatus Circles Block in a Vain Search; Box No. 13, at 1:13 A. M., Keeps Up Its Reputation as 'Hoodoo'

Fire on Spring street in the center of the business district shortly after one o'clock this morning damaged the stock of the Los Angeles Rubber Stamp Company, the Lowman Clothing Company and the Lee & Gilmore jewelry store to the extent of about $25,000.

An explosion of gas in the upper floor of the two-story building just before the firemen entered the premises tore a hole through the roof, endangered lives of the firemen, and blew out the windows into Spring street. Flames shot skyward and out through the shattered windows, in a manner that threatened a serious fire.

Smoke and Water Damage

It was estimated that the loss on the second floor, to the rubber stamp company's stock, was about $10,000, while the remainder of the loss was caused mostly by smoke and water and was distributed among the three firms, the larger share falling on the lot of the clothing store.

The first alarm came in from box 13. A second and third alarm were turned in at once and additional apparatus hurried to the scene, and quick work was done to prevent the spread of the flames and to control the fire with all possible speed.

Wanted

We want 10 clothing salesmen, 10 furnishing salesmen and 10 saleswomen with department store experience—must be high class. Apply 8 o'clock this morning.

WARNING

Beware of Imitators!

Trading on the fact that Lowman & Co. for 25 years in the clothing business of the city, today begins the greatest sale in the history of Los Angeles, unscrupulous imitators nearby are endeavoring to deceive the public by plastering their windows with huge red fire signs. DO NOT BE DECEIVED. Lowman & Co. have only one store in this city—that is located at 133 South Spring Street. Here, and here only, will you get the items advertised below. In the front of our store will be erected a turnstile—look for it, then you'll know you're at the right place.

Our Number is 133
Be Sure You Come to the Right Store.
SEE the Number on the Window.

FIRE & WATER SALE

This sale, which begins this morning at 9:30 o'clock, will prove the greatest sensation of its kinds ever known in the Southwest. This reputable firm, which met with serious disaster by fire and its consequences on the morning of July 19th, throws its entire stock to the public at prices which leave no thought of cost or profit.

--Beginning This Morning at 9:30 Sharp

Unequalled Price Reduction

----Lowman & Co., for 25 years leaders in the Clothing and Furnishings business of Los Angeles, decide to give the public every penny of the adjustment money it receives from the Insurance Co.

Lowman & Company's stock is one of the highest class in the Southwest. For 25 years this firm has catered to men who demand the best in apparel. The Insurance Company has paid for all damage to our stock—and now the aim of the Lowman Company is to close out everything in the store without reserve. Bear in mind that flames did not reach the Lowman establishment. A large portion of our stock was damaged by water seeping from the upper floor and through the ceiling. Today, men of Los Angeles and the Southwest will participate in one of the most notable sales ever held here—the prices are the lowest ever quoted.

Full lines of such famous goods as E. & W. Shirts, Manhattan Shirts, Schlischtem Ramie Pure Linen Underwear, American Hosiery Company's Pure Silk Underwear, Gartner & Mattern's Underwear, Fownes' Gloves—and 1000 guaranteed suits by such well-known makers as B. Kuppenheimer Company, Hirsch-Wickwire Company and others, will be sacrificed.

Men's Clothing Furnishings and Hats at Marvelously Low Prices

We quote just a few items from thousands which will be on sale toda... These goods were slightly damaged by water and, while some of the... were completely soaked, the greater part are in good condition. T... values here given are examples of what you may expect through the enti... store.

Men's Boston Garters, all colors	12c	Limited lot of Linen Handkerchiefs at	4...
$1.00 Stronghold Overalls, pair	48c	50c Suspenders for	25...
$1.00 Negligee Shirts	25c	50c Silk Neckties for	16⅔...
75c Shirts, attached collars	33⅓c	$5.00 John B. Stetson Hats	$2.9...
50c Wash Ties	15c	$5.00 and $6.00 Borsalino Hats	$2.9...
Negligee Dress Shirts, values to $3.00	45	$2.00 Pajamas for	95...
$1.50 Winston Wool Underwear	65c	$15.00 Large Model Ladies' Panama Hats	$5.9...
50c V. D. Athletic Underwear	15c	$2.50 Ladies' Pugaree Hat Bands and Silk Scarfs	85...
Arrow Brand Collars, all sizes and styles	7½c	Complete line of Auto Gauntlets at le... than wholesale cost.	
Men's Black and Tan Hose	6¼c		
Men's Pure Silk Hose	33⅓c	$30, $35 Suits All Sizes	$12.3...

Men! You Know Us and What We Stand For!

No matter what your clothing and furnishing needs may be, it will pay you to attend this sale—where your dollars will buy more than you ever thought they possibly could. We have determined to close out our entire stock, including damaged goods and untouched lines. The reductions ... make will certainly create a tremendous demand and clean up this st... in short order.

Be in Line This Morning at 9:30 a. m. and Get Your Share of These Fire and Water Bargai...

LOWMAN & CO.

Note the Address: 133 South Spring Street

PERSONALS.

Maury Kemp, District Attorney of El Paso, is a guest at the Hollenbeck.

J. M. Williams, a mining man of Guaymas, Mex., is staying at the Hayward.

J. M. O'Hara, a Southern Pacific official of San Francisco, is registered at the Lankershim.

F. L. Sawyer, oil man and bank official of Independence, Kan., is a guest at the Angelus.

Mrs. J. Kruttschnitt, her children and servants, are guests at the Alexandria. They are here from San Francisco.

G. L. Canfield and L. R. Bremer, land operators of Mexico City, are passing a few days at the Westminster.

Capt. C. S. Caffrey, U.S.A., with his wife, arrived at the Van Nuys yesterday from San Francisco.

W. H. Puckett and [illegible] are passing a few days at the Hayward.

Puckett is a cattle man of Boise. Col. A. B. Borden, proprietor of the hotel

Dr. and Mrs. J. Philiawocke of Philadelphia are occupying a suite at the Angelus.

John Denair, real estate operator of Turlock and mining man, is staying at the Hollenbeck.

Among the guests from Arizona at the Van Nuys are L. J. Overlock, an insurance operator, and Dr. F. E. Shine, both of Bisbee. J. K. Corbett and wife are registered from Tucson, where Corbett is postmaster.

and sanatarium at Soboba Hot Springs, is registered from that place at the same hotel.

E. F. Rardon, executive of the Underwriters Exch... cago, is passing a few ... Hollenbeck. Another ... Dr. E. H. Waddell, ... salia.

H. J. Read ... Tonney of ... who are ... Auditorium ... cattle ope... his wife ...

...peas and beans. His present ... is for pleasure.

A. Otting and A. L. Ke... cials of the Pacific Mail ... Company, arrived at the ... yesterday from San Francis... lat guests from Kansas Ci... and Mrs. A. W. Felt.

A. McPherson, accompan... daughter, arrived at the W... from Orillia, Ont. He is ow... Longford Grain Mills, and ... West on an initial tour.

Verau, a mining man and ... er of Chihuahua, is regist... Van Nuys.

Classified Liners.

Classified Rates: The rate for in- Want Ads. in The Daily Times is ...ord for each insertion; in the Sun- ... 1½c per word each insertion; ... charge 25c; except under follow- ...fications, the rate for which is 2c ..., minimum charge 30 cents: "So- ...eetings," "Personals," "Special ... "Church Notices, Miscellaneous" ...ths and Massage."

...real estate advertisements, to be ...properly, must be in The Times ...re 8 o'clock Saturday night. Other "Wants," "To Lets," etc., received ...nter or by telephone until 11 p.m. ... Ads. received after closing hours ...division will be inserted under "Too Late to Classify." Rates, ... word.

...nday circulation of The Times ex- ...000 copies, and more "liners" are ...printed in its columns than in ...ther Los Angeles newspapers com-...

...ne your want advertisements. Ring "Times" any time of day or night ...e prompt and careful attention.

...mes cannot guarantee accuracy or ...sponsibility for errors of any kind ... in telephoned advertisements.

...mes will not be responsible for ...n one incorrect insertion of any ...ment ordered for more than one...

...ers should retain receipts given ...Times in payment for "liners," as ...s can be rectified without them.

...AL NOTICES—

...OLLOWING CHILDREN HAVE ...mitted to the Jewish Orphans' ...e last report: Gross, Oscar, male, ... Abe M., 11; Gross, Ruth, female, ... Sam M., 12; Marks, Harry M.; ...ily M. Marks, Jewel, female; ...th F.; Mittelman, Morris M., 12; ... Nathan M., 7; Silberman, May.

...BERG WISHES TO INFORM ...ds and patrons that she is now as- ...with DR. LECK, Chiropodist, 254½ ...ay. A8759.

...S CLEANED, SATISFACTORY ...tiors. LOS ANGELES SANITARY ...hire 902; 23185.

...ALL, 227 S. MAIN. NOON PRAY- ...g daily. Gospel meeting every day.

...NAL— Business.

...STANLEY & HOLT, PSYCHICS. ...u go into anything of importance ...e anything serious—in business, or ...arriage, or before you make any ... should consult the master mind of ... daily and Sunday, 10 to 4. ...—S. HILL STREET—247.

MRS. MASSON. ...l palmist of London, Eng., may be ...t 322 S. SPRING ST. (over Owl ...) by those desiring careful, con- ...and reliable hand readings, from ...foremost palmists of the day. ...ASS PATRONAGE SOLICITED.

...RETURNED— —RETURNED. HENLEY, ...rld's Noted Psychic Seer. ... undertake anything of impor- ...lt this popular psychic. Reading ... THIRD ST., bet. Broadway and ...

...LADIES, ASK YOUR DRUG- ...Chichester Pills, the Diamond ...25 years known as best, safest, ... Buy of your druggist. Take ...hichesters Diamond Brand Pills ...ruggists everywhere.

... MISS JORDAN, MANICUR- ...nd vibratory scalp treatments. ...D ST., room 4.

...ANYONE KNOWING THE ...ts of Kitty Davy, communicate ...89 Magoffin st., El Paso, Texas.

... PROF. ALTHOUSE, NOTED ...and palmist, 27 years in Los An- ...t grade of work. 305½ S. SPRING.

...D— Help, Male.

... TWO FIRST CLASS BOILER ...n locomotive boilers. Must be ...o out of town. State age and ...where formerly employed. Address ... TIMES BRANCH OFFICE.

...MAN AND WIFE, COOKS FOR ...rizona, $100 per month and found; ...s, same place, $25 and found. See ... Call TOURIST EMPLOYMENT ...5 S. Spring, room 225-227.

... CLEAN, AGGRESSIVE MEN TO ...stock salesman's profession. We ...emunerate liberally, and furnish ... best of rapid sellers—a home in- ...e, strong as Standard Oil; sells ...HIGGINS BLDG.

...BRICK SETTER AND BURNER, ...ree fare, $90; camp cook, country, ...0; camp flunky, same place, $40; ...r, $4 per day; fireman, $3; 3 bridge ...; coal miners, New Mexico, fare ...e boss here.

...O RESTAURANT DEPARTMENT. ...y, $20; pastry cook, $15; short order ... dishwashers, beach, $10. MARKS ...NT, 135 E. Ninth. Both phones.

...YOUNG MAN STENOGRAPHER, ...ood penman. Apply CALIFORNIA ... BUREAU, 444-5 I. W. Hellman

... DRAUGHTSMEN, USED TO ...gas engines, to go to San Fran- ...qualifications and reference. Ad- ...49, TIMES OFFICE.

...YOUNG OR MIDDLE-AGED MAN ...in Divine Science healing; good ...d pay. THE RICHMOND DIVINE ...EALING, 707 W. Eighth st.

...TWO MARKERS AND DISTRIBU- ...shirt finisher and 2 large boys. ...HOD LAUNDRY, Sixth and San ...

... 2 INSIDE WIREMEN; MUST ...e workmen and have Southern ...xperience; wages $3.50. McNAL- ...78 N. Raymond, Pasadena.

... MEN, ASSAYING AND CYA- ...the best paid trade on the Coast. ...ars see my ads. under mining. ...LABORATORY, 237 S. San Pedro.

... TWO SOLICITORS TO WORK ...r WESTERN HOSPITAL ASSO- ...Call Monday between 8 and 10 ...n Fernando Bldg.

...SALESMEN TO SELL OUR LINE ...Pacific Coast grown nursery stock. ...d weekly. PACIFIC NURSERY ...8 Corbett Bldg., Portland, Or.

... IMMEDIATELY, A1 DANCE ...r out of town steady position; ... Lindberg music store, Second ... o'clock today.

... MEN TO CLEAN WINDOWS ...; first week, $13; second week, ...week, $18. Apply 10 a.m. at room ...NG ST. BLDG., 702 S. Spring.

...MARKS EMPLOYMENT AGENCY, ...end. An all-around employment ... collector; must speak Spanish; ...$30 a week.

... EXPERIENCED ADVERTISING ...Good proposition to one who can ... Address E, box 263, TIMES ...FFICE.

... EXPERIENCED MAN FOR ... supplies and heavy hardware ... must have references. Address ...TIMES BRANCH OFFICE.

... A FIRST-CLASS LADIES' ...ady work, good pay. Call at ...GER, store 5, Exposition Bldg.

... MACHINIST, MUST BE FIRST- ...e hand on small work. 35c per ...S. MAIN.

... EXPERIENCED EGG CAN- ...thers need apply. Call 7 o'clock ...-FLEISHMAN CO., 210 Central.

...GARDENER TO WORK TWO OR ...a week. Apply Corner SPRUCE ...ERCIAL ST., Inglewood.

...YOUNG MAN ON FRUIT RANCH, ...handy, steady work near Santa ...0 S. OLIVE, in rear.

...MAN TO CUT LARGE TREE; ... the wood or cash for the job. ...TH.

...BIDS ON CARPENTER WORK OF ...ngalow. Apply 6166 PASADENA ...

... FIRST-CLASS COLORED BELL ...nderstands dining-room work. HO- ...MES, 837 W. 23d. West 2782.

... SHIPPING CLERK, STEADY ...Address X, box 119, TIMES OF-...

...OLICITOR FOR DYE WORKS ...commission. PACIFIC COAST ...1482 W. Jefferson.

...EXPERIENCED PRINTER, ...shop on per cent. basis. 712 S. ...

...WASHER, MUST HAVE ... afraid of a little ... "Blue Moon." ...

...D MEAT CUT- ...TIMES OFFICE. ...

...623 S. MAIN. ...

WANTED— Help, Male.

Note—Applicants for positions are advised not to inclose original recommendations in answer to ads. Send duplicates only.

WANTED—HUMMEL BROS. & CO. Employment Agents. Established 1891. Largest and Best Equipped Office on the Pacific Coast. Phones: Main 509. Home 10799. 116-118 E. Second st.

Auto machinist, country, 40c per hour; mine mechanic, Nevada, $4.50; blacksmith and shoer, $3.50; camp blacksmith, $65 etc., house carpenter, country, $3.50; brick setter and burner, $90 and found; egg candler, $18; clothes presser, $20; handy man, institution, $40 etc.; janitor, $50 and room; ranch hands, $35 and $40 etc.; scraper teamsters, $42.50 etc.; milkers, $40 and $45 etc.

HOTEL DEPARTMENT.

Man and wife, chamber work and kitchen, $65 etc.; restaurant cook, small place, $12.50; night short order cook, $14; restaurant cook, Arizona, $25 week; chef cook, free fare, $75 etc.; second baker, country, $12 etc.; bell and elevator boy, hotel, $30 and room; waiter, hotel, beach, $30 etc.; waiter, restaurant, near city, $30 etc.; head laundry man, hotel, $60 etc.; all around laundry man, $50 etc.; ice cream and candy maker, $18; house man, hotel, $11 week; second night porter, $30 and meals; restaurant porter, $35 and meals.

WANTED— AMBITIOUS MEN WANTED. INTERSTATE COMMERCE. "THE NEW PROFESSION." The new Federal railroad law, effective August, 1910, necessitates the employment by 500,000 large rated concerns and 30,000 commercial associations of men who can handle traffic work under the new system and save millions of dollars lost annually.

Expert traffic men earn $1800 per year and upwards.

EDWARD WILSON of the Interstate Commerce Department, La S.E.U., will interview men interested in bettering their condition while holding present position and show how men may qualify through co-operation with 106 traffic experts representing some of the largest industries in the country, for a position in the "New Profession," not overcrowded, and practically pay for this co-operation after being placed in a position. "Efficiency is shown in the pay envelope." Call or address with phone number. EDWARD WILSON, room 407 Lankershim Hotel.

WANTED—TUCKER'S HOTEL, RESTAURANT Employment Agency, 211½ W. Second. Chef, cafeteria, $20; night cook, easy, $15; bar cook, $14 start; cook, small restaurant, 6½ days, $13; night cook, little pastry, $14; night cook, $13; saloon porter, no Sunday, $10 and meal; pantry man, $9; assist cold meat man, $45; waiters, all kinds, restaurants, cafes, city, country, $10, $11; buss boys, $9; Catalina, $30 found; kitchen helpers, all kinds, city, country, $9, $10 and $30, $35 found, silver, glass, pot washers, $8, $9; porters, all kinds. Call TUCKER'S OFFICE.

WANTED — FIRST-CLASS BOOK-KEEPER and accountant, capable of systematizing and keeping the accounts of a large and growing real estate and trust business. In replying, state your qualifications, experience, salary expected, and give references. Unless thoroughly competent and reliable, do not apply. Address T, box 152, TIMES OFFICE.

WANTED—TO MEET, TWO EXPERIENCED real estate men who can SELL lands. Have fully going organization owning 1000 acres already subdivided. Several hundred acres already planted selling on most favorable plan ever offered. Offer capable man exceptional proposition with interest in business. Address KK, box 11, TIMES OFFICE.

WANTED—FIRST-CLASS, ALL AROUND printer; must be tasty compositor, able to make up and know something about cylinder press. No others need apply. Non-union, married preferred; must be willing to live in Pasadena; steady job if you make good; 9 hour day. JACKSON PRINTING CO., 65-67 W. Union st., Pasadena.

WANTED—20 LABORERS, COUNTRY, $2.50, free fare; 25 laborers, Pasadena, $2.50; 25 teamsters, $2.25 to $2.50, out of town, free fare; 3 bridge carpenters, $3.00; quarry man, near Riverside, $2.00, free fare; camp cook, $60; camp flunkey, $40; milker, $40; ranchman, $35 to $40; ranch teamster, 40. RESLAN MARKS CO., 135 E. Second st.

WANTED—EXPERIENCED SALESMEN TO sell fruit, truck and alfalfa land under the famous Elephant Butte irrigation project, where the U. S. government is spending approximately $9,000,000 in constructing this great dam. Liberal commission. ELEPHANT BUTTE LAND & TRUST CO., Las Cruces, New Mexico.

WANTED — PANTRY MAN, WAITER, beach; glass and silver man, $35; roast cook, $75; fry cook, $70; waiter, beach, $10; hotel butcher, $70 fd.; 4 dishwashers, city and beach, houseman, $30 fd.; buss boys, vegetable man.

TOURIST EMP. OFFICE, 145 S. Spring st., room 226.

WANTED—AN EXPERIENCED CELLAR man to take charge of bottling department in a family liquor store; must have first-class references; state age and salary expected; only those who understand the wine and liquor business need apply. Address A, box 83, TIMES OFFICE.

WANTED—COMPETENT MAN AS RANCH and orchard foreman; must have had practical experience with handling men and teams; work requires about 50 men and 70 head stock. Middle aged, married man preferred. Apply Z, box 172, TIMES OFFICE; stating experience and giving list of references.

WANTED — CAR BUILDER FOR LARGE shop, who is thoroughly competent. Must be willing to go out of town. Applicants will give age and experience. Also two good car repairers. Address G, box 218, TIMES BRANCH OFFICE.

WANTED — LIVE SALESMAN WITH auto, to sell our safety wind shield, the best shield on earth; good proposition to the right man. WESTERN AUTO BODY AND MFG. CO., 416-418 East Ninth st. Phone F4622.

WANTED—MEN AND BOYS TO WORK AT automobile repairing and driving, plumbing, bricklaying, electrical wiring. We have large repair shop; do big contracting. See our ad. under "Help Wanted, Learn Trades." NATIONAL SCHOOL OF TRADES.

WANTED — AN EXPERIENCED CITY salesman, knowing the local grocery trade thoroughly; one familiar with flour preferred; must have the best of local references. Apply 119 N. BROADWAY.

WANTED—BOY TO DO CHORES AROUND store, must be bright and quick, neat address, live with his parents and have good references; want a steady boy who is through with school; $5 week to start. Call THE MEN'S WARDROBE, 700 S. Spring st.

WANTED—AN AMBITIOUS YOUNG MAN for millinery stock room, must have some knowledge of millinery, good opportunity for advancement. Apply at once, JACOBY BROS.

WANTED—MAN OR BOY TO START AT the bottom of electrical trade; chance to learn rapidly, but no more than room and board to begin with; references required. MR. PEDRICK, 234 Aliso; 2½ blocks N.E. from postoffice.

WANTED—SALESMAN; A SPLENDID OPportunity selling our fine line of nursery stock. Big demand for peaches, cherries, apples, Franquette, walnuts, etc. Now's the time to start. SALEM NURSERY CO., Salem, Oregon.

WANTED — YOUNG OR MIDDLE AGED man to engage in Divine Science healing, good workers, good pay. The RICHMOND DIVINE SCIENCE HEALING, 707 West Eighth st.

WANTED— JAPANESE. THE STATE EMPLOYMENT AGENCY. All kinds of good help promptly furnished. Phones, Home A5333; Main 4299. 627 W. SIXTH ST., Los Angeles, Cal.

WANTED — TWO FIRST CLASS MACHINists; must have railroad experience; to work for large mining company. State age and experience. Address E, box 254, TIMES BRANCH OFFICE.

WANTED — STEWARD, CAFE, TAKE charge store, department; must understand Los Angeles market buying, receiving, checking, etc.; prefer local experience, good wages right party. Call TUCKER'S EMPLOYMENT AGENCY, 211½ W. Second st.

WANTED — BARTENDER, FIRST-CLASS bar, prefer eastern hotel man; must be neat and good mixer, wages $100 month. Call TUCKER'S EMPLOYMENT AGENCY, 211½ W. Second.

WANTED — COLORED MAN, PRIVATE place, good family, city, wages, $30, found. Nice, easy place. Call TUCKER'S EMPLOYMENT AGENCY, 211½ W. Second st.

WANTED — EXPERIENCED CUT SOLE leather sorter. STANDARD FELT CO., mill No. 2, John C. Ivory, Supt., West Alhambra, Cal.

WANTED—EXPERIENCED PRESSER ON ladies' and gentlemen's garments; wages $20 per week, 9 hours. Country town near city. 134 E. SECOND.

WANTED — ONE FIRST-CLASS METAL worker, must be first-class body and fender man. EARL AUTOMOBILE WORKS, 1320 S. MAIN.

WANTED—HOTEL HOUSEMAN, $40; 3 BUSS boys, bell boy, baggage porter, Japanese hall boy, $50; Japanese garbage porter, $50. 234 S. SPRING ST., Room 408.

WANTED—EXPERIENCED SHIPPING AND bill clerk; Remington operator; must know city; references. Address A, box 94, TIMES OFFICE.

WANTED—MAN TO GO ON ROAD, GOOD salary, all expenses; no red tape. 610½ S. BROADWAY, room 14.

WANTED — EXPERIENCED SALESMAN for the wholesale jewelry trade. Address C, box 12, TIMES OFFICE.

WANTED—COMPETENT BOOK-KEEPER with good city references. Address C, box 18, TIMES OFFICE.

WANTED—...ING MAN ... LEARN ...

WANTED— Help, Male.

WANTED—CHAUFFEUR, WHITE, SINGLE man for private family, where 3 cars are kept. Wages $90 per month with room and board. Applicant must be able to furnish satisfactory local references from former employer IN THIS CITY, showing that you have served at least a few months with a private family. If you cannot comply with this requirement do not take up my time and yours. See MR. DOWLAND, this morning, at 712 S. Main st.

WANTED—SALESMAN FOR OUR WASH goods department. Applicants must be thoroughly experienced in this special line. Good references required. Apply to MANAGER, VILLE DE PARIS, 317 S. Broadway.

WANTED — SIX INEXPERIENCED MEN to work on buildings as bricklayers, plumbers, electricians. Work to start August 1. Will guarantee $1 day first month, even for beginners in plumbing and bricklaying. No common labor, but must guarantee to stay long enough to pay company for teaching them trade. UNITED CONTRACTING CO., 655 Pacific Electric Bldg.

WANTED—DO YOU TALK FOR A LIVING? If so, why not present something out of the ordinary which appeals to everybody? High class, big money; pleasant work. SOCIAL SCIENTISTS OF AMERICA, Suite 234, 607 South Hill st.

WANTED—ENGINEER AND WIFE WAITress, who were in the office this morning to call again as position is open for them. TOURIST EMPLOYMENT OFFICE, 145 S. Spring, room 226.

WANTED — EXPERIENCED BRICK SETter and burner, 150 miles north, steady position, $90, found. See HUMMEL BROS. & CO., 116-118 E. Second st.

WANTED—SHOE SALESMAN WHO IS thoroughly experienced and has a good record. REGAL SHOE STORE, 302 S. Broadway.

WANTED—A DELIVERY BOY WITH wheel, must be over 16 years old, steady position, good wages. Apply SWELLDOM, 521 S. Broadway.

WANTED—SEVERAL YOUNG MEN FOR work on lawn, one for driving team. Take Monrovia car, get off at San Marino station, walk north to top of hill. Ask for SUPT.

WANTED — YOUNG MAN, STEADY AND reliable, for renting department on salary and commission; references and small cash security required. Apply personally. CONNOLLY, Pepper Hotel, West 7th.

WANTED—BRIGHT COLORED PORTER TO keep factory clean. References required. WESTERN AUTO BODY & MFG. CO., 416-418 E. Ninth st.

WANTED — FIRST-CLASS PAINTERS AND rubbers, none but hustlers need apply. WESTERN AUTO BODY & MFG. CO., 416 E. Ninth st.

WANTED — FIRST-CLASS BARBER wanted, steady work, guaranty of $20 week and commission. FRISCO BARBER SHOP, Maricopa, Cal.

WANTED—A FREE HAND LETTERER and cartoonist or artist. Apply 502 FERGUSON BLDG.

WANTED—BELL BOY, ONE WHO SPEAKS good English, runs elevator and operates telephone exchange. W. C. BRODE, prop., Shoreham Hotel, 666 Carondelet.

WANTED—INSTRUCTION IN EVENING IN practical and plain solid geometry. 23856; MAIN 7864. John Jones, 1220 S. Main.

WANTED—YOUNG MAN, EXPERIENCED in packing and shipping. Call at once. WEIGELT & CO., 640 S. Broadway, 8th floor.

WANTED — EXPERIENCED STORE MEN, fully competent to set up and connect stoves, gas ranges, water heaters, etc. Address E, box 78, TIMES OFFICE.

WANTED—SMALL BOY WITH WHEEL, good chance to learn electrical supply business. Apply between 8 and 10. WEST COAST ELECTRIC CO., 620 S. Hill.

WANTED—EXPERIENCED STOCK ROOM man, plumbing or electrical goods. MR. FINCH, 234 Aliso st.

WANTED—10 TEAMS WITH DUMP WAGons for hauling dirt. Apply 2025 BAY ST. Adams Pipe Works, telephone Bdwy. 1264; F2217.

WANTED — FIRST-CLASS SOLICITORS. HAWKEYE CLEANERS & DYERS, 1269 W. Washington.

WANTED—STRONG BOY NOT AFRAID to work. Apply at once to WEIGELT & CO., 640 S. Broadway, eighth floor.

WANTED—DRIVER, MARRIED AND ACquainted with the city. Apply L. J. CHRISTOPHER CO., 21st and Los Angeles.

WANTED—3 MEN, WORTH $60 PER WEEK. We teach you and force you to make good. 226 HIGGINS BLDG.

WANTED—EXPERIENCED CLERK FOR German delicatessen, steady position for good man. Apply 349 S. MAIN ST.

WANTED—EXPERIENCED SPOTTERS ON ladies garments. 514 E. WASHINGTON.

WANTED—EXPERIENCED ADVERTISING solicitors. Apply 220 HIGGINS BLDG.

WANTED — BRIGHT YOUNG MAN TO make himself generally useful in store. 158 SOUTH MAIN.

WANTED—BARBER, GOOD MAN, GUARANtee $14. 322 W. FOURTH ST.

WANTED — SHOE CUTTERS. APPLY TO the EVANS SHOE CO., Napa, Cal.

WANTED—EXPERIENCED SALESMAN IN merchant tailoring. Apply at 260 S. MAIN ST.

WANTED—EXPERIENCED VEST OPERators. Apply 214-215 SAN FERNANDO BLDG.

WANTED — TWO CHAINMEN. APPLY room 1100 CENTRAL BLDG.

WANTED—4 SOLICITORS. LOS ANGELES LAUNDRY CO., 631-7 San Fernando st.

WANTED— Help, Male and Female. (Investment Required.)

WANTED—YOUNG OR MIDDLE-AGED LADY to travel for a business house, $15 per week and expenses; expenses advanced; a deposit of $10 required for samples. Call 808 S. FIGUEROA.

WANTED— RESPONSIBLE MAN FOR OFfice position, $100 investment required; hustler can make $150 month; references required. 818 O. T. JOHNSON BLDG.

WANTED—A LARGE CORPORATION, NOW being formed, has excellent opening for a secretary; small investment required. Address at once, C, box 96, TIMES OFFICE.

WANTED—YOUNG MAN, ASSIST IN OFfice, some outside work, good remuneration; $200 cash required. 431 H. W. HELLMAN BLDG.

WANTED— Help, Female.

WANTED—YOUNG WOMAN FOR HOUSEkeeper for two, must be good disposition and to children; place of services mining camp. Address all correspondence TOM CARROL, Golconda, Ariz.

WANTED—HEALTHY WOMAN, EXPERIenced, for care of nervous child, and do housework; Western ave. car to Barrow, 2 blocks east. MRS. VEEDER, 220 N. Cahuenga. Phone Wilshire 429.

WANTED—SEVERAL LADIES OR GIRLS, no experience. FLORENTINE HAIRDRESSING COLLEGE, 327 Mercantile Place corner Broadway.

WANTED—LADIES TO SELL GYPSOIL for lawns and gardens. Inquire 308 UNION LEAGUE BLDG.

WANTED—GIRL FOR INSURANCE OFfice. Stenography and light office work. State age. Address A, box 48, TIMES OFFICE.

WANTED—COMPETENT GIRL FOR HOUSEwork and cooking. Apply 1125 ELDEN AVE.

WANTED — EXPERIENCED BUTTONHOLE maker on vests. Apply at once, 114 S. SPRING, room 8.

WANTED—A GIRL FOR GENERAL HOUSEwork and cooking, 2 in family. 2628 W. NINTH.

WANTED—LADY WITH PRINTING EXPERIence, steady, to run shop on per cent. basis. BROADWAY 1543, F3846.

WANTED—A CAPABLE WOMAN TO TAKE care of 2 children in Christian Science family. HOME PHONE 71890.

WANTED — COMPETENT YOUNG WOMAN stenographer of pleasing personality. Apply CALIFORNIA TEACHERS' BUREAU, 444-5 I. W. Hellman Bldg.

WANTED — FEMALE SOLICITOR, GOOD pay. Inquire room 15, 307 S. BROADWAY.

WANTED—GIRL TO WORK IN STATIONery store, $5 week to start. Address C, box 5, TIMES OFFICE.

WANTED—PLAIN IRONER, WEST SIDE laundry. 2789 W. 10TH ST.

WANTED—STENOGRAPHERS TO REGISTER for positions. CALIFORNIA TEACHERS' BUREAU, 444-5 I. W. Hellman Bldg.

WANTED —STENOGRAPHER, SMITH-PREmier typist. Apply to Room 309, 129 WEST SIXTH.

WANTED—NEAT RELIABLE GIRL TO ASsist with children and housework; no laundry; $25. PHONE 53641.

WANTED—LADY ASSISTANT, ETHICAL dental office, one with experience preferred. Address E, box 77, TIMES OFFICE.

WANTED—GIRL TO DO COOKING AND general housework, family of four. 73766.

WANTED — GIRL FOR SILVER AND glasses. Apply ... S. MAIN.

WANTED—20 EXPERIENCED FANCY GARment pressers. Apply 814 E. WASHINGTON.

WANTED—BRIGHT YOUNG WOMAN, NEAT appearing. ROOM 1..., 619½ S. Broadway.

WANTED—GIRL, GENERAL HOUSEWORK, good wages. 942 ...AND VIEW ST.

WANTED—GOO... STENOGRAPHER, $30 PER ... Call ... MASON BLDG.

WANTED— Help, Female.

Note—Applicants for positions are advised not to inclose original recommendations in answer to ads. Send duplicates only.

WANTED—YOUNG WOMEN FROM 17 TO 25 years of age, desiring permanent positions as telephone operators, salary of $30 per month, paid while learning. Increase to $1 per day after 2 weeks, and further increase as work becomes efficient. Exceptional opportunities for advancement. Quiet, secluded work. Restroom and library at disposal of employees. Lunches furnished at cost. PACIFIC TELEPHONE AND TELEGRAPH CO., sixth floor, room 1, Eshman Bldg., 321 W. Seventh st.

WANTED — GIRLS FOR WORK WHERE EXPERIENCE IS NOT REQUIRED. CORENSON HAIR CO., 419½ S. BROADWAY.

WANTED— Cook, easy hours, small institution, $40; family cook, Santa Barbara, $40 and fare; second girl, three in family, city, $30; nurse, one child, city, $30; two housegirls, two in family, Santa Barbara, $40 each; housegirl, Venice, Arizona later, $40, $45; second girl, nurses' home, $25; institution waitress, $30; long list housework places, city and country, $18 to $40. HENDERSON EMPLOYMENT AGENCY, 455 South Broadway.

WANTED—INFANT'S NURSE, $40, $45; ANother, French preferred, beach, $30, $35; chambermaid, $35; another, $8 week; man and wife, private place, $80; housegirl, Pasadena, $40; cook, small family, city, $35; housekeeper, Sierra Madre, $35; housegirl, Ocean Park, 3 adults, $35; another, Swedish preferred, 3 adults, city, $35; housegirls, many places, city and country, $15 to $40. MRS. PATTEN, 218 S. Broadway.

WANTED—HEAD WAITRESS, 2 WAITresses, mountains, $10 week; 3 waitresses, beach, $35 found; 3 waitresses, beach hotel, $30 found; chambermaid, $35; cook, beach, $12 week, room and board; candy clerk, 8 waitresses, confectionery; 8 extra laundresses; ¼-day chambermaid; 2 chambermaids, $30 found; waitress, Arizona. TOURIST EMP. OFFICE, 145 S. Spring, Room 227.

WANTED—10 SALESWOMEN WITH DEpartment store experience. Apply this morning at 8:30. LOWMAN & CO., 133 South Spring.

WANTED—STRONG, RELIABLE LADY WHO is with husband, to take charge and do necessary work in small apartment-house; in exchange for furnished front apartment, gas and $4 per month; not over 40 years old; no children. See MR. CLOSE, room 311, 207 S. Broadway.

WANTED— An experienced glove saleslady. Must be a fitter. Good permanent position to right party. Apply at once. JACOBY BROS.

WANTED—BAKERY CLERK, $8 A WEEK; cook, cafe beach, $12 a week and room; cook, hotel, country, $40, etc.; cook, small institution, hot springs, $30, etc.; waitress, beach hotel, $25, etc.; waitresses, cafe beach, $8 a week; shirt polisher, hotel, $40, etc.; laundress, mountain resort, $25, etc.; housegirls, $25, etc., to $40, etc. HUMMEL BROS. & CO., 116 East Second st.

WANTED — TUCKER'S HOTEL, RESTAUrant Employment Agency, 211½ W. Second. Cooks, all kinds, candy clerks, $8, board; tray waitresses, easy, good side money, $8; cafeteria and dairy lunch serving girls, $6 and $7.50; kitchen women, all kinds; chambermaids, all kinds; waitresses, restaurants, cafes, city, country, $8, $9, $30, $35 found. Call TUCKER'S.

WANTED—HERE IS YOUR CHANCE. WE want agents, solicitors, salesmen and representatives. If you have been successful in the real estate, insurance, or on the road or as a salesman in any line or as a newspaper employee. See the Manager, 414 S. SPRING ST.

WANTED—HERE IS YOUR CHANCE. WE want agents, solicitors, salesmen and representatives. If you have been successful in the real estate, insurance or on the road or as a salesman in any line or as a newspaper employee. See the Manager, 414 S. SPRING STREET.

WANTED — LADIES AND GIRLS TO copy design, make fancy work in spare time at home; pays $9 to $12 per dozen up. Call and see us Monday, Tuesday, Wednesday, Thursday. See ad under "Instruction Course." 254 S. BROADWAY, Suite 119.

WANTED—10 WOMEN, WHERE EXPERIence is not necessary, to fold linen; good wages while learning; chance for advancement. LOS ANGELES LAUNDRY CO., 631-637 San Fernando st.

WANTED—YOUNG GIRL FOR LIGHT housework, no laundry, two in family; must be neat, $15 per month. Call at once. 1128 E. WASHINGTON ST.

WANTED—LADY OF GOOD APPEARANCE for high class vaudeville sketch, now playing Orpheum circuit. Call immediately, NEW YORK SCHOOL OF ACTING, third floor, Belasco Theater Bldg.

WANTED — YOUNG OR MIDDLE AGED lady to engage in Divine Science Healing; good workers good pay. THE RICHMOND DIVINE SCIENCE HEALING, 707 W. 8th st.

WANTED—GIRL FOR GENERAL HOUSEwork, family of adults. Small washing. Every convenience. $5 per week. Call mornings only. 1400 HOLLYWOOD BLVD.

WANTED — YOUNG OR MIDDLE AGED lady to engage in Divine Science Healing; good workers good pay. THE RICHMOND DIVINE SCIENCE HEALING, 707 W. 8th st.

WANTED—3 LADY CLOTHES IRONERS; 1 shirt finisher; one wrist bander, 3 mangle girls. NEW METHOD LAUNDRY, Sixth and San Julian.

WANTED—GIRL FOR GENERAL HOUSEwork, good wages, and nice home, good plain cooking required. Call after Sunday, 413 W. SEVENTH ST.

WANTED — MIDDLE AGED WOMAN FOR cooking and general housework. Must be neat. Call 628 VIRGIL AVE., near Westlake.

WANTED—HIGH SCHOOL GRADUATE TO do office work in exchange for tuition. HOLLMAN BUSINESS COLLEGE, 100 Coulter Bldg., 213 S. Broadway.

WANTED—HOTEL HEAD WAITRESS, 3 hotel chambermaids, 8 arm waitresses, 8 and 4 hour work. 234 S. SPRING ST. Take elevator to 4th floor, Room 408.

WANTED — WHITE GIRL TO ASSIST IN housework and help take care of baby; 2 in family; good home and board. Address 1360 San Julian st., Apt. 14. Ask for MRS. SPEER.

WANTED — IN DRESSMAKING, FIRST-class waist draper, at 247 S. Broadway. A. L. BOSSEMEYER.

WANTED — AT HAMBURGER'S, AN EXpert corsetiere, capable of making alterations. Apply to SUPERINTENDENT, before 10 a.m.

WANTED—YOUNG LADY FOR GENERAL office work; also stenographer. ALLEN INVESTMENT CO., 315 S. Hill st.

WANTED—GIRL FOR GENERAL HOUSEwork; family of 3. PHONE 59331, HOLLYWOOD 5241.

WANTED—GIRL OVER 16 TO TAKE CARE of baby, 2½ years old. Apply 984 WESTMORELAND AVE.

WANTED — 10 EXPERIENCED MANGLE girls; best wages in the city. LOS ANGELES LAUNDRY CO., 631-637 San Fernando st.

WANTED — STRONG CLEAN GIRL FOR general housework, small house, plain cooking. PHONE 53364.

WANTED—YOUNG LADY STENOGRAPHER for railroad office; salary $40. Address C, box 99, TIMES OFFICE.

WANTED — EXPERIENCED VEST FINishers. Apply 214-215 SAN FERNANDO BLDG.

WANTED — YOUNG WOMEN TO ENTER training school for nurses. Call or address CROCKER ST. HOSPITAL, 416 Crocker st.

WANTED — LADY TO WORK IN OFFICE, one who wants a home. TAYLOR REALTY CO., corner East 4th and Evergreen.

WANTED—GIRLS, LOS ANGELES BASKET Co., Sunset Phone Glendale 140-R. We pay car fare for ten days.

WANTED — GIRL OR WOMAN TO ASSIST with housework and care for baby; wages $15 and $20. Phone 53496. 1147 S. HOOVER.

WANTED — YOUNG OR MIDDLE-AGED lady to travel. Notice ad. under Female Help, Investment Required.

WANTED— Help, Male and Female.

WANTED — ALL COLORED MEN AND wives in private families; cooks, second girls, waitresses, chambermaids, general housework; both in and out of the city; highest wages paid in the market. COLEMAN'S EMPLOYMENT OFFICE, 211 East Second st. Broadway 2136. 12879.

WANTED — MAKE MONEY WRITING stories, or for papers; big pay; send for free booklet; tells how. UNITED PRESS SYNDICATE, San Francisco.

WANTED— Help, Male and Female. (To Learn Trades.)

WANTED—MEN AND BOYS AT NATIONAL DAY AND NIGHT SCHOOL, 2110 W. 7th, to learn automobile repairing, driving on up-to-date cars. We operate the largest repair shop in Sou. Cal., where students get the benefit of overhauling and repairing all makes of cars. We also teach electrical engineering and surveying by practical methods. Satisfaction guaranteed. After you have wasted time and money with our imitators, you will have to come to our school to learn the trade properly, as many others have done. We furnish positions to graduates. Also places to work for room and board after school hours. Come interview our students. Catalogue free.

WANTED—WHY NOT IMPROVE YOUR INcome? This is the day and age of rapid transit; skilled labor always draws the best wages. We can teach you to be a first-class automobile engineer and repair man, with all the necessary requirements to make you a first-class chauffeur, for $35, and one month of your time. ANGELUS AUTOMOBILE SCHOOL, 110 E. Third st., Los Angeles.

WANTED—MEN AND BOYS TO LEARN plumbing, bricklaying, electrical trade; we teach you practical work on buildings; position secured; you may earn more than tuition while learning. Call and consult our students and convince yourself. NATIONAL SCHOOL OF TRADES, 2110 W. Seventh.

WANTED — LADIES OR GIRLS LEARN beauty culture, but learn right; "FLORENTINE," World's largest, 327 Mercantile Place, corner Broadway.

WANTED— Help, Male and Female. (Instruction Course.)

WANTED—SEVERAL YOUNG MEN, LOS Angeles or vicinity, to fit for railway mail clerks, postoffice clerks and letter carriers. Salary $50 to $75. Promotion. Address P.O. BOX 763, Chicago.

WANTED — STUDENTS, $5.00 MONTH. "Gregg" shorthand, book-keeping, touch typewriting, class room or home study. NATIONAL BUSINESS COLLEGE, 508 Chamber of Commerce.

WANTED — INSTRUCTION IN PENMANship for 1 hour on Saturday mornings; will pay reasonable price. Address A, box 33, TIMES OFFICE.

WANTED—LADIES AND GIRLS TO MAKE our novelties at home, big pay for neat workers. 9 to 4. 254 S. BROADWAY, South 119.

WANTED— Situations, Male.

WANTED—A. A. A. LOS ANGELES BUSIness man claim that it is difficult to obtain employees who can be relied upon to give full value for salary received; a married man, thirty-one years of age, who has had a wide experience in all branches of office work as well as in salesmanship desires a position wherein he can display executive ability and earn a future with some well established firm or corporation. No employment agencies need reply. Any desired references can be furnishd. What have you to offer? Address R, box 148, TIMES OFFICE.

WANTED—BOOKKEEPER, WISHES POSItion with mining company. Extensive experience in organization, systematization estimates, transportation; also stenographer, unmarried. References. Either city or field office. Address K, 1113 FAIRVIEW AVE., South Pasadena.

WANTED — POSITION IN WHOLESALE or manufacturing house by a college graduate, 24 years old, to learn business from the bottom. Strong and with best of references. Address Y, box 109, TIMES OFFICE.

WANTED—BY JAPANESE LANDSCAPE garden contractor, garden plan furnished for any space and location or purpose; long and good experience in America. B. IDE, 335 Jackson st. Main 8538. A2713.

WANTED — TECHNICAL MAN, 26, MARried, wants position where he can make good, preferably with concern where there would be chance to become financially interested later on. Address A, box 44, TIMES OFFICE.

WANTED — A PRACTICAL GARDENER wants situation, experienced in planning and laying out grounds; exceptional California references. Address P. O. box No. 2, BEVERLY HILLS.

WANTED—A NEAT APPEARING AND SOber man of 29 would like employment around private home or small ranch. Address G, box 227, TIMES BRANCH OFFICE.

WANTED—ANY KIND OF JAPANESE help furnished promptly. JAPANESE EMPLOYMENT AGENCY, Ring up A2079, Broadway 2669. 307 EAST FIRST ST.

WANTED — BOOK-KEEPER AND STEnographer, first-class all round office man; 8 years' experience; will leave city; references; very moderate. Address Z, box 155, TIMES OFFICE.

WANTED—POSITION AS CHAUFFEUR IN a private place in or out of town; long experience in driving and repairing; single; first-class reference. Address W, box 128, TIMES OFFICE.

WANTED — EXPERIENCED ACCOUNTant and auditor is making his specialty in keeping and auditing books for smaller firms, a few hours a day, week or month with reasonable fees. Call EAST 1504.

WANTED — JAPANESE, FIRST-CLASS cook, desires situation; thoroughly experienced and highly recommended. ITO'S EMPLOYMENT OFFICE, 349 Hill. 64233, Main 8048.

WANTED—POSITION AS CHAUFFEUR BY Japanese, competent. First-class driver. Do own repairing; 4 years' experience, references, wages $50 up. FRANK YAMANAKA. Phone 52261. 604½ W. 6th st.

WANTED—A PLACE WHERE BY INVESTing some money the services of an honest, industrious man will be needed as secretary, bookkeeper or clerk. Address EUGENE W. SMITH, Pasadena, Calif. (Gen. Delivery.)

WANTED — POSITION BY FIRST-CLASS auto driver and mechanic in garage or private, will keep car in first-class running order, city references. Address I. T. HARP, 951 Albany st. Tel. Wilshire 352, Apt. F.

WANTED — CARPENTER WORK AND jobbing of any kind by experienced good all-around man, day of job. Phone Home F1567. ROSENBERG, 414 S. Hill st.

WANTED — EXPERIENCED MAN DEsires permanent position as bookkeeper or salesman in or out of city. Phone 6396. Address Y, box 103, TIMES OFFICE.

WANTED — ESTIMATOR, YOUNG MAN wishes position with general contractor; well recommended; moderate salary. Address V, box 183, TIMES OFFICE.

WANTED — BY EXPERIENCED AND REliable gardeners; lawns to care for by the month or new lawns to put in. MADSEN & HOLMSTRAND, 984 Normandie ave.

WANTED — RELIABLE JAPANESE WISHes position as gardener or chauffeur; has good experience to do both. S. S., Home 12735. 708½ S. Grand.

WANTED — CHAUFFEUR WANTS POSItion, experienced on Pierce and Packard cars, A1 local references. Address P, box 177, TIMES OFFICE.

WANTED — POSITION AS CHAUFFEUR BY reliable Japanese, has good experience in garage; drive any kind of car and repairing; also take care of garden. MAIN 1947; F5718.

WANTED — EMBROIDERY, FIRST-CLASS mechanic, wishes position with reliable firm, show samples. Address A, box 36, TIMES OFFICE.

WANTED — JAPANESE, BRIGHT BOY, wants position in small family; wish to go to night school. FRED. A2079, Broadway 2669.

WANTED—JAPANESE HELP? Call SUMI'S JAPANESE EMPLOYMENT CO., 240 E. Second st. Main 2684. A4121.

WANTED — POSITION BY JAPANESE couple, man cook and wife second work; wages $50 or up. Address A. TOYOTA, 519 Banning st.

WANTED — CHINESE SCHOOL BOY wants position in private family, low. Address 311 MARCHESSAULT ST.

WANTED — YOUNG MAN WHO KNOWS the city wants a situation to drive light delivery wagon. 224 BOYD ST.

WANTED—TINTING, $1.85 ROOM; PAPERing, $2.75; painting equally as cheap. TEL. HOME 25361; WEST 5602.

WANTED—PAINTING, TINTING, PLASTER repairing and paper hanging; wish work by day or contract; reasonable. F5321.

WANTED—HEALTHY YOUNG MAN, BOOKkeeper, etc., wants position on a ranch. Address C, box 100, TIMES OFFICE.

WANTED—BY JAPANESE BOY, SITUAtion as schoolboy. HOME 72901. Hayashi.

WANTED— Situations, Female.

WANTED—GENERAL HOUSEWORK BY German girl, can not speak English, good cook. 12639. MAIN 1095.

WANTED — GERMAN WOMAN, MIDDLEaged, good cook, wishes situation in country; wages $30. 533½ S. SPRING, room 50.

WANTED—COLORED HELP FURNISHED free. 818 WALL ST. Broadway 783. F3388.

WANTED—YOUNG LADY WITH EXPERIence desires position as stenographer. Phone BROADWAY 3888.

WANTED—WOMAN WANTS WORK BY THE day. TEL. SOUTH 5095.

WANTED — COLORED WOMAN WANTS day's work. Phone S. 2829, call evenings.

WANTED—DRESSMAKING BY THE DAY, very reasonable. Phone SOUTH 2167.

WANTED—WASHING TO TAKE HOME; nice sunny yard. PHONE BOYLE 200.

WANTED—YOUNG JAPANESE GIRL WISHes work, small family. A2873, MAIN 5315.

WANTED— Situations, Female.

WANTED — YOUNG LADY WITH PRACtical business experience and good knowledge of shorthand and typewriting wants position at reasonable wages, where there is good opportunity for advancement. Address G, box 242, TIMES BRANCH OFFICE.

WANTED—I HAVE TWO SISTERS IN AMsterdam, Holland, ages 19 and 21 years old; would like to find a good place for them, a good chance to serve as good servants. For further information please phone Broadway 1971. Address A, box 41, TIMES OFFICE.

WANTED — TRUSTWORTHY MIDDLEaged woman wants position as working housekeeper for 2 or 3 adults; good plain cook; no laundry work. Telephone SOUTH 4620.

WANTED — A WIDOW OF REFINEMENT and education, good plain cook, accustomed to housework, neat and competent, wishes position in small family, adults, no laundry. MRS. RHIND, 140 W. 81st st. South 6581.

WANTED—THE STENOGRAPHERS' ASSOciation can supply you promptly and satisfactorily with competent stenographers and book-keepers. 418 EXCHANGE BLDG. Main 4206, A4377.

WANTED — SITUATION BY COMPETENT German girl; cooking, some housework; beach preferred; no washing; $30 to $35 month. Address G, box 249, TIMES BRANCH OFFICE.

WANTED—COMPETENT STENOGRAPHERS and book-keepers supplied to business man. CALIFORNIA TEACHERS' BUREAU, 444-45 I. W. Hellman Bldg. F1634, Main 2777.

WANTED — STENOGRAPHER, BEGINner; not very rapid, but accurate and willing to learn; $30. Phone F1522, or address Z, box 157, TIMES OFFICE.

WANTED — STENOGRAPHER AND BOOKkeeper, experienced in law and commercial. Fine credentials. Very moderate. Address Z, box 156, TIMES OFFICE.

WANTED — SITUATION, EXPERIENCED colored girl wants laundry work, sweeping or chambermaid work by day or hour. PHONE MAIN 2989.

WANTED — EXPERIENCED NURSE would like to care for one or two children. Address nurse, 371 FOURTH ST. San Pedro.

WANTED—WELL-BRED YOUNG LADY DEsires home with lady of means, who wants companion. Address C, box 19, TIMES OFFICE.

WANTED—REFINED NURSE, UNINCUMbered, wishes care of invalid or patient; phone 22537. Address G, box 272, TIMES BRANCH OFFICE.

WANTED — BY REFINED GIRL, POSItion in doctor's office or managing small store; no waitress or servant. Address A, box 45, TIMES OFFICE.

WANTED—BY YOUNG GIRL, PISITION as nursegirl or upstairs work, wages $15. PHONE 41205.

WANTED — COMPETENT GIRL WANTS general housework by the hour, mornings only. Address C, box 3, TIMES OFFICE.

WANTED — SITUATION; GOOD GIRL wants chambermaid work. 902½ S. FIGUEROA ST., room 26.

WANTED — YOUNG COLORED WOMAN wants work as waiting maid, office, hotel or to lady. MRS. N. TORRENCE. Main 7112.

WANTED — LAUNDRY WORK TO TAKE home by experienced laundress. Phone MAIN 3819.

WANTED—A JAPANESE GIRL WANTS position as a cook or housework. Address G, box 238, TIMES BRANCH OFFICE.

WANTED — HOUSEWORK, SANTA MONica or Ocean Park, good cook. Address S. A., 1337 THIRD ST., Santa Monica.

WANTED — IF YOU ARE IN NEED OF female help, ring ACME EMPLOYMENT AGENCY. Main 1102, F6063.

WANTED—HALF DAY'S WORK OR ALL day, rough dry washing to take home. Phone SOUTH 3018.

WANTED — CAPABLE, EXPERIENCED dressmaker wants engagements in homes. Phones: A3265. Broadway 9921.

WANTED—A COMPETENT GIRL WOULD like housework by the day. Address E, box 8, TIMES OFFICE.

WANTED—YOUNG EXPERIENCED GIRL wishes position in office; can furnish best of references. Phone SOUTH 1504. 29407.

WANTED — POSITION AS COOK, WILL accept general housework, $35 or $30. 1302 W. NINTH ST. 55361.

WANTED—POSITION, FIRST-CLASS COOK where second help is kept. Phone mornings. 12639. MAIN 1095.

WANTED—GENERAL HOUSEWORK BY competent Swedish girl. Phone mornings, 12639. MAIN 1095.

WANTED— Situations, Male and Female.

WANTED — YOUNG GERMAN COUPLE desires position on private place or orange grove; man experienced in orchard and gardening, care of domestic animals and automobile; wife good cook and house-keeper. Address W, box 177, TIMES OFFICE.

WANTED—POSITION BY MAN AND WIFE both have had long experience in hotel as clerk and housekeeper, can furnish good letters and references. R. R. WALKER, Arcade Hotel, 903 Central ave.

WANTED—MAN AND WIFE DESIRES POsition in or near Los Angeles; capable of taking charge small hotel or rooming-house. Home F6093. 329 W. First.

WANTED — DAY WORK BY MAN AND woman. Call BDWAY. 4969.

WANTED— Work by the Day.

WANTED—SITUATION FOR DAY'S WORK, washing and cleaning house. F2438. MAIN 7658.

WANTED — EXPERIENCED LAUNDRESS would like work by the day. Phone MAIN 5822.

WANTED— Partners.

WANTED — MUST BE A LIVE WIRE; willing to move and move fast; not over 45 years old, of pleasing address; road, mercantile or manufacturing experience preferred, but not absolutely necessary. This is an old established business, favorably known from Canada to South America. Unlimited business, if we go after it. One man cannot attend to everything as it should be; $3500 to $5000 required. Write for appointment. Address E, box 255, TIMES BRANCH OFFICE.

WANTED—WOULD YOU LIKE TO JOIN me in the real estate business, have nice offices and more work than I can handle alone; small investment required. References exchanged. Address W, box 173, TIMES OFFICE.

WANTED — PARTNER WITH $750 TO work placer ground running $1 to $3 per yard gold and five in platinum; give half, have 160 acres. Address V, box 185, TIMES OFFICE.

WANTED—PARTNER WITH $3000 TO $5000 to invest in a strictly first-class legitimate business, which has a large steady and constantly increasing market. Address X, box 139, TIMES OFFICE.

WANTED — INTELLIGENT, ENERGETIC man to help promote new corporation to erect large office building. Address C, box 2, TIMES OFFICE.

WANTED — PARTNER, TRANSFER AND warehouse business; established 8 years; must be strictly reliable and sober; I need the right man more than money. Address G, box 235, TIMES BRANCH OFFICE.

WANTED—PARTNER WITH $150 OR MORE; big profits; $100 per month guaranteed. BERT WILHITE, 420 Exchange Bldg., Third and Hill. Tels. Main 3231, A3231.

WANTED — PARTNER; PREFER A MAN that has had some experience in handling employment agency and business chances; to establish new office; must be a hustler. Address G, box 247, TIMES BRANCH OFFICE.

WANTED — A PRACTICAL MOVING PICture show man with $3500 or $4000 cash, to take active interest in and management of a good-paying theater; good location and long lease; best of references given and required. MEYER & JOHNSON, 832 Security Bldg.

WANTED—PARTNER, LADY OR GENTLEman, with $2000 cash; good company; salary $150 per month. Address X, box 118, TIMES OFFICE.

WANTED — WELL ADVERTISED, EXCLUsive mail order business; needs able, energetic partner with $1000 to $1500; exceptional good prospects; investment secured. Address BOX 515, Oakland, Cal.

WANTED— Agents and Solicitors.

WANTED — TWO SPECIAL AGENTS TO sell the latest and most approved forms of life, accident and health insurance. Good opportunity for advancement to supervisorship after demonstrated ability. Only men of character, clean records and with the best of references need apply. No salary or advance, but high commissions paid. Supervisor's assistance. Leads furnished. Experience desirable but not absolutely necessary. See Agency Director, H. YOURSTONE, Suite 655 Pacific Electric Bldg.

WANTED—AT ONCE. Live agents to sell photo coupons. Good proposition. New field as no tickets are out. Over 50,000 population. SCHELLENBERG STUDIO, 911 5th, San Diego.

WANTED—SALESMAN TO CARRY HAIR goods as side line, on commission only. None but experienced men need apply. Give age and references. KURTZ & WECHSLER, 238 E. Broadway, New York.

WANTED — EXPERIENCED STOCK SALESman to sell stock of established manufacturing company, something dependable, good money for live man. Call 1111 TRUST AND SAVINGS BLDG.

WANTED— Houses.

WANTED—TO BUY FROM OWNER, ...date house or bungalow for about ...$6000. Must be very desirable and a... Westlake or Wilshire preferred. Ad... box 9, TIMES OFFICE.

WANTED— Rooms and Board.

WANTED—YOUNG FELLOW, PERMA...ly employed, wants room with breakfast... evening dinner in refined private home... be modern in every particular; give f... tails when answering. Address C, ... TIMES OFFICE.

WANTED — REFINED YOUNG ... wishes room and board (two meals) ... teacher of piano, with privilege of ... evenings. Can furnish references. Ad... Y, box 139, TIMES OFFICE.

WANTED — FURNISHED ROOM ... board by young couple; both emp... want permanent home, preferably with ... vate family. Address F. G. G., 403 ... Bldg., Third and Broadway.

WANTED — FURNISHED ROOM ... board with small private family by ... tleman. Address C, box 4, TIMES ...FICE.

WANTED—BOARD AND ROOM IN ... change for services before and ... school. MAIN 6642.

WANTED—HOME AND CARE OF ... 12 years old, near school having ... grade, where piano. Call room 413 CO... BIA TRUST BLDG., or write.

WANTED — BOARD AND ROOM ... young man in exchange for services ... and after school hours. MAIN 6642.

WANTED— To Rent.

WANTED—TO RENT FOR ONE YEA... room modern house, with one to ... acres good land, part in garden and ... high location, reasonable distance of ... every care taken; rent must be reas... Write particulars. Address A, box 33, ... OFFICE.

WANTED — FURNISHED COTTAGE ... COUPLE; HOUSE MUST BE CLOSE ... STATE LOCATION AND MON... RENTAL. ADDRESS C, BOX 34, ... OFFICE.

WANTED—BY MIDDLE-AGED MAN ... wife, house rent free for taking ... would repair if needed, close in; or ... pay $8 or $10 month. 826 N. BROAD...

WANTED—LARGE OR SMALL HOME ... two for its care; can furnish best refer... as. I have charge of several estates. ... M. 6066. PECK.

WANTED — HAVE DEMAND FOR 4 ... room bungalows. For quick results ... them over the telephone. No charge for ... ing. R. G. DOW, West 1810, 24163.

WANTED—SMALL COTTAGE, FURN... preferred; stable; reasonable; Los A... or near by. Address G, box 244, ... BRANCH OFFICE.

WANTED—4 OR 5-ROOM FURNISHED ... partly furnished cottage; rent reas... near school. Address G, box 248, ... BRANCH OFFICE.

WANTED—TO RENT UNFURNISHED ... less than 4 rooms, not over $20. M. F... 212 W. 30th.

WANTED—TO RENT, FURNISHED ... galow, close in, reasonable; must ... yard. Address A, box 43, TIMES OF...

WANTED—IF YOU WANT TO RENT ... houses see F. G. WEIK & CO., 300 ... Hellman. F1769.

WANTED— To Purchase, Real Estate.

WANTED—TO PURCHASE. Wanted — Good orange, lemon and ... grove, also alfalfa and general ranch... good city property. Owners will pay cash difference. See Mr. Cain. THE LAWRENCE B. BURCK COMP... 142 S. Spring st. Main 6661.

WANTED—TO PURCHASE— Wanted—Good city, suburban and ... properties in exchange for ranches ... cash. See Mr. Cain. THE LAWRENCE B. BURCK COMP... 142 S. Spring st. Main 6661.

WANTED—RANCHES TO EXCHANGE ... are having calls for country property ... change for city. List yours and give ... trial. Fair treatment. No charge ... successful. W. A. MORRISON, ... Stockholders' Realty Co., 319 Citizens' ... Bank Bldg. A3635. Main 4766.

WANTED—MODERN EIGHT-ROOM ... restricted district, Adams or Wilshire ... on cash basis, will pay part cash, pa... lots, Westlake district. Give full par... in letter or no attention paid. Address ... 157, TIMES OFFICE.

WANTED — TO PURCHASE ACR... near 5-cent car fare, southwest, ... ave., west of Main st., preferred, stat... of acreage, location, price and terms ... ers only. Address ZZ, box 64, ... OFFICE.

WANTED—TO BUY COUNTRY ... free clear land. California party ha... money invested in large manufacturing ... Will turn in some of his interest ... amount of your land. See PHOENI... Grant Bldg.

WANTED—FOR QUICK AND PROFIT... results list your property with us ... change. We also buy and sell real ... Consult us for quick action. FRA... BUILDING & INVESTMENT CO., ... Bldg.

WANTED— Lemon groves, 5 acres and up; have ... orders we cannot fill; if your price is ... sell at once. E. SPURLOCK & CO., 221 Central B...

WANTED—TO PURCHASE FOR CASH, Corner lot on Moneta ave. Corner lot on Vermont ave. 1 to 100 building lots in city limits. MATTHEWS & MATTHEWS, 329 Douglas Bldg., cor. Third and Spring.

WANTED—CLOSE-IN BUSINESS PROP... up to $125,000; have $40,000 cash and a... lots; some of these are improved with new... attractive bungalows, just completed, in ... neighborhood, southwest. BARTELS, ... & SCHWARZ, 404-405 Douglas Bldg. ... MR. JOS. A. SCHWARZ.

WANTED—CLOSE-IN BUSINESS PROP... up to $85,000; have $50,000 cash, balance ... edged city property, clear; only gargains ... sidered. BARTELS, WEIK & SCHWA... 404-405 Douglas Bldg. See MR. B. W. ...TELS.

WANTED — ORANGE GROVE OF 10 ... acres; must be worth the money; give ... details, as to water, age, soil, location, ... year's returns; prefer to deal with ... Address BOX 80, San Gabriel, Cal.

WANTED — TO PURCHASE LOT FAC... the bay of Balboa or Alamitos Beach; ... be a bargain. Address G, box 242, ... BRANCH OFFICE.

WANTED — LOT ON BOYLE HEIG... near Hollenbeck Park, to $1500; want to ... residence; owners only. Address C, box ... TIMES OFFICE.

WANTED — CASH PAID FOR BARGA... city or country exchanges every... WILSON & HOWSER, 602 South Hill, ... 1451, F6583.

WANTED—40, 60 TO 100 ACRES OF LA... near Lankershim; must be cheap for ... Answer 1435 WRIGHT ST.

WANTED—FOR SPOT CASH, AN APA... ment site; would consider apartment ... ing if a bargain; owners only. D. H. ...GLE, 205 Story Bldg. F4106, Broadway ...

WANTED—VERMONT SQUARE LOT, ... pay spot cash. Give exact location and ... est possible price or no attention paid. ... ers only. Address A, box 88, TIMES OFF...

WANTED — GOOD BUILDING LOT ... southwest, will give seven karat dia... ring as part pay and cash. Give location ... price. Address A, box 89, TIMES OFF...

WANTED—TO PURCHASE A NEW ... galow in the southwest or Wilshire dis... give exact location, price and terms. C... BISHOP, Oceanside, Cal.

WANTED — TO BUY TWO LOTS ... Crenshaw blvd., spot cash, will ... immediately; send price and location. ... dress A, box 42, TIMES OFFICE.

WANTED—I WANT TO BUY A 6-RO... modern bungalow on easy terms, ... $3000. Address A, box 39, TIMES OFF...

WANTED — APARTMENT LOT, ... lake district; have all cash for ... Call 221 CENTRAL BLDG.

WANTED— To Purchase, Miscellaneous.

WANTED — REVOLVERS, RIFLES ... shotguns of all kinds. COLLATERAL L... CO., 402 S. Main.

WANTED — DIAMONDS, OLD GOLD, ... elry. Highest price and fair deal. ... CROUCH, Mfg. Jeweler, 555 S. Broadway.

WANTED—FURNITURE AND HOUSE... goods. L. A. AUCTION AND COMMI... CO., 621-3 N. Main st. Broadway 1667, ...

WANTED — TOP PRICES PAID FOR ME... AND LADIES' USED CLOTHING. ... SPRING. MAIN 4094, F2890.

WANTED—GENTLEMEN'S GOOD CAST... clothing. We pay highest prices. PHO... MAIN 8745, A5731.

WANTED — SECOND-HAND TRANSIT ... level. Address G, box 226, TIMES BRA... OFFICE.

WANTED — SECOND-HAND STA... Transit. Address G, box 226, ... BRANCH OFFICE.

WANTED—MEN'S SECOND-HAND ... ing, highest prices paid. 144 E. ... F4971. Main 8617.

WANTED — CASH PAID ... bags. 738 SAN PE...

WANTED — HIGHE... second-hand furnit...

WANTED—
Houses.
WANTED—TO BUY FROM OWNER, UP-to-date house or bungalow for about $… Must be very desirable and a bargain. Westlake or Wilshire preferred. Address box 5, TIMES OFFICE.

WANTED—
Rooms and Board.
WANTED—YOUNG FELLOW, PERMANENTLY employed, wants room with breakfast and evening dinner in refined private home; must be modern in every particular; give full details when answering. Address C, box … TIMES OFFICE.
WANTED — REFINED YOUNG LADY wishes room and board (two meals) with teacher of piano, with privilege of study evenings. Can furnish references. Address T, box 139, TIMES OFFICE.
WANTED — FURNISHED ROOM AND board by young couple; both employed; want permanent home, preferably with private family. Address F. G. G., 403 Stimson Bldg., Third and Broadway.
WANTED — FURNISHED ROOM AND board with small private family by gentleman. Address C, box 4, TIMES OFFICE.
WANTED—BOARD AND ROOM IN exchange for services before and after school. MAIN 6642.
WANTED—HOME AND CARE OF GIRL 13 years old, near school having seventh grade, where piano. Call room 412 COLUMBIA TRUST BLDG., or write.
WANTED — BOARD AND ROOM FOR young man in exchange for services before and after school hours. MAIN 6642.

WANTED—
To Rent.
WANTED—TO RENT FOR ONE YEAR, …room modern house, with one to … acres good land, part in garden and fruit, high location, reasonable distance of city; every care taken; rent must be reasonable. Write particulars. Address A, box 88, TIMES OFFICE.
WANTED — FURNISHED COTTAGE FOR COUPLE; HOUSE MUST BE CLOSE IN. STATE LOCATION AND MONTHLY RENTAL. ADDRESS C, BOX 34, TIMES OFFICE.
WANTED—BY MIDDLE-AGED MAN AND wife, house rent free for taking care of; would repair if needed, close in; or would pay $6 or $10 month. 826 N. BROADWAY.
WANTED—LARGE OR SMALL HOME … two for its care; can furnish best references as I have charge of several estates. Address … M. 6066. PECK.
WANTED — HAVE DEMAND FOR 4 TO 6-room bungalows. For quick results, give them over the telephone. No charge for listing. R. G. DOW, West 1810, 24163.
WANTED—SMALL COTTAGE, FURNISHED preferred; stable; reasonable; Los Angeles or near by. Address G, box 244, TIMES BRANCH OFFICE.
WANTED—4 OR 5-ROOM FURNISHED OR partly furnished cottage; rent reasonable; near school. Address G, box 248, TIMES BRANCH OFFICE.
WANTED—TO RENT UNFURNISHED, NOT less than 4 rooms, not over $20. M. FIELD, 212 W. 30th.
WANTED—TO RENT, FURNISHED BUNgalow, close in, reasonable; must have yard. Address A, box 43, TIMES OFFICE.
WANTED—IF YOU WANT TO RENT YOUR house see F. G. WEIK & CO., 306 H. W. Hellman. F1709.

WANTED—
To Purchase, Real Estate.
WANTED—TO PURCHASE.
Wanted — Good orange, lemon and walnut grove, also alfalfa and general ranches, good city property.
Owners will pay cash difference.
See Mr. Cain,
THE LAWRENCE B. BURCK COMPANY,
142 S. Spring st.
Main 6661.
WANTED—TO PURCHASE—
Wanted—Good city, suburban and business properties in exchange for ranches or cash. See Mr. Cain,
THE LAWRENCE B. BURCK COMPANY,
142 S. Spring st.
Main 6661.
WANTED—RANCHES TO EXCHANGE. We are having calls for country property in exchange for city. List yours and give us a trial. Fair treatment. No charge unless successful. W. A. MORRISON, manager Stockholders' Realty Co., 319 Citizens' National Bank Bldg. A3665. Main 4786.
WANTED—MODERN EIGHT-ROOM HOUSE in restricted district, Adams or Wilshire, on cash basis, will pay part cash, part clear lots, Westlake or Wilshire. Give full particulars in letter or no attention paid. Address B, box 257, TIMES OFFICE.
WANTED — TO PURCHASE ACREAGE near 5-cent car fare, southwest. Vermont ave., west of Main st., preferred. State amount of acreage, location, price and terms. … owners only. Address ZZ, box 66, TIMES OFFICE.
WANTED—TO BUY COUNTRY DEEDS, free clear land. California party has money invested in large manufacturing plant. Will turn in some of his interest to amount of your land. See PHOENIX, … Grant Bldg.
WANTED—FOR QUICK AND PROFITABLE results list your property with us for exchange. We also buy and sell real estate. Consult us for quick action. FRANKLIN BUILDING & INVESTMENT CO., 707-8 … Bldg.
WANTED—
Lemon groves, 5 acres and up; have the orders we cannot fill; if your price is right sell at once.
E. SPURLOCK & CO., 221 Central Bldg.
WANTED—TO PURCHASE FOR CASH,
Corner lot on Moneta ave.
Corner lot on Vermont ave.
1 to 100 building lots in city limits.
MATTHEWS & MATTHEWS,
309 Douglas Bldg., cor. Third and Spring sts.
WANTED—CLOSE-IN BUSINESS PROPERTY to $125,000; have $40,000 cash and about … to trade; some of these are improved with new attractive bungalows, just completed, in good neighborhood, southwest. BARTELS, WEIK & SCHWARZ, 404-405 Douglas Bldg. See MR. JOS. A. SCHWARZ.
WANTED—CLOSE-IN BUSINESS PROPERTY up to $85,000; have $50,000 cash, balance gilt-edged city property, clear; only bargains considered. BARTELS, WEIK & SCHWARZ, 404-405 Douglas Bldg. See MR. B. W. BARTELS.
WANTED — ORANGE GROVE OF 10 OR 20 acres; must be worth the money; give full details, as to water, age, soil, location, last year's returns; prefer to deal with owner. Address BOX 80, San Gabriel, Cal.
WANTED — TO PURCHASE LOT FACING the bay of Balboa or Alamitos Beach; must be a bargain. Address G, box 242, TIMES BRANCH OFFICE.
WANTED — LOT ON BOYLE HEIGHTS near Hollenbeck Park, to $1500; want to build residence; owners only. Address C, box … TIMES OFFICE.
WANTED — CASH PAID FOR BARGAINS in city or country exchanges everywhere. WILSON & HOWSER, 603 South Hill. … 1651. F8503.
WANTED—40, 60 TO 100 ACRES OF LAND near Lankershim; must be cheap for cash. Answer 1435 WRIGHT ST.
WANTED—FOR SPOT CASH, AN APARTment site; would consider apartment building if a bargain; owners only. D. H. LAUGHLIN, 305 Story Bldg. F4186, Broadway 2075.
WANTED—VERMONT SQUARE LOT, WILL pay spot cash. Give exact location and lowest possible price or no attention paid. Owners only. Address A, box 85, TIMES OFFICE.
WANTED — GOOD BUILDING LOT IN southwest, will give seven karat diamond ring as part pay and cash. Give location and price. Address A, box 89, TIMES OFFICE.
WANTED—TO PURCHASE A NEW BUNgalow in the southwest or Wilshire district; give exact location, price and terms. C. W. BISHOP, Oceanside, Cal.
WANTED — TO BUY TWO LOTS ON Crenshaw blvd., spot cash, will improve immediately; send price and location. Address A, box 42, TIMES OFFICE.
WANTED—I WANT TO BUY A 6-ROOM modern bungalow on easy terms, about $3000. Address A, box 39, TIMES OFFICE.
WANTED — APARTMENT LOT, WESTlake district; have all cash for bargain. Call 223 CENTRAL BLDG.

WANTED—
To Purchase, Miscellaneous.
WANTED — REVOLVERS, RIFLES AND shotguns of all kinds. COLLATERAL LOAN CO., 602 S. Main.
WANTED — DIAMONDS, OLD GOLD, JEWelry. Highest price and fair deal. H. W. CROUCH, Mfg. jeweler. 546 S. Broadway.
WANTED—FURNITURE AND HOUSEHOLD goods. L. A. AUCTION AND COMMISSION CO., 401-3 N. Main st. Broadway 1667. F1719.
WANTED—TOP PRICES PAID FOR MEN'S AND LADIES' USED CLOTHING. … SPRING. MAIN 4094. F2990.
WANTED—GENTLEMEN'S GOOD CAST-OFF clothing. We pay highest prices. 'PHONE MAIN 3745. A5731.
WANTED — SECOND-HAND TRANSIT, level. Address G, box 236, TIMES BRANCH OFFICE.
WANTED — SECOND-HAND STANDARD transit. Address G, box 236, TIMES BRANCH OFFICE.
WANTED—MEN'S SECOND-HAND CLOTHING; highest prices paid. 1…6 E. … 1…71. Main 2617.
WANTED — CASH PAID … 7… SAN PEDRO …
WANTED — HIGHEST … second-hand furniture …

TUESDAY MORNING

Los Angeles Daily Times

Classified Liners.

WANTED—
To Purchase, Miscellaneous.
WANTED—TO PURCHASE GOVERNMENT land script, school script or soldier script; will pay cash for same, in any quantity, for immediate delivery. HARRY CONVERSE, 220 W. 47th st.
WANTED—HIGHEST PRICE PAID FOR LAdies' and gent's second-hand clothing. Send postal. 1003 W. TEMPLE ST., or Main 6044. Rosenblum.
WANTED — LADIES', MEN'S CLOTHING, full dress, Tuxedos, furniture, carpets, rugs, positively highest prices paid. 513 WEST SEVENTH ST. Main 3597. F3936.
WANTED — THE OLD GERMAN CURIO store, 614 W. Sixth st., near Grand ave., SELLS AND BUYS all kinds of old jewelry, silverware, laces and old porcelains.
WANTED — DIAMONDS, OLD GOLD, SILverware, antique jewelry, broken jewelry, prices; pay highest cash price; no red tape. S. SCHEPPS CO., 621 S. Broadway.
WANTED — DIAMONDS, JEWELRY, ETC. Pay highest cash prices. REID, 402 Grant Bldg. 'Phone 11926.

WANTED—
Miscellaneous.
WANTED — I HAVE 2 AUTOMOBILES TO ship to Chicago, would like to get in touch with party with a third one. Cheap rate. Call 304 or address X, box 113, TIMES OFFICE.
WANTED — PAPERING. $2.75 A ROOM. Tinting, $1.25. Painting equally as cheap. Phone WEST 5608, HOME 25361.

WANTED—
Furniture.
WANTED—WE PAY THE VERY HIGHEST cash price for all kinds of furniture, household goods, merchandise, etc.; any quantity; we also sell on commission and advance cash on consignments. A trial will convince you that we are always at your service; we have the largest, best equipped and oldest auction house in the State. REED & HAMMOND, Auctioneers, 747-749 S. Spring st. Broadway 2860. Home F3545.
WANTED— WE BUY FURNITURE, HOUSE and office furniture, merchandise, carpets, stoves, ice boxes, odd pieces or complete outfits. Prompt attention to Los Angeles or suburban calls. Also buy electric fans, guns, sporting goods, light machinery, etc. We want good FURNITURE and have the SPOTLESS CASH. L. C. SKEELS, 311 S. Main. F7015, Main 3043.
WANTED — WE PAY MORE CASH FOR furniture, household goods, merchandise, etc., than any firm in the city; any quantity. We also sell on commission. Cash advanced on consignments. Largest and oldest established auction house in California. RHOADES & RHOADES, Auctioneers, 320-322 S. Main st. Home F1250. Main 1259.
WANTED—FURNITURE AND HOUSEHOLD goods, any amount for cash; office furniture, restaurants or merchandise. Money advanced on consignments. SUGARMAN AUCTION & COM. CO., 114-116 Court st. Phones: F4216; Main 2114.
WANTED—IF YOU HAVE FURNITURE OR merchandise for sale, call me up. Will answer calls immediately and pay highest cash prices, or will advance money. Call between 8:00 and 8:30 a.m. or 2:30 and 3:30. 210 N. HOPE ST.
WANTED — TO PURCHASE THE ENTIRE furnishings of a private home. Everything must be in good condition and at a fairly low price for all cash. No dealers answer. I want to deal with owners only. Address A. B., box 174, TIMES OFFICE.
WANTED—TO WHOM IT MAY CONCERN. Wanted to purchase the furniture of a private residence for cash, in the high grade. Let me know at once. Address WW, box 24, TIMES OFFICE.
WANTED—FURNITURE STOCKS, NEW OR second-hand, in any amount, large or small. We are always in the market for stocks anywhere in California. Quick cash deals. See or write to E. J. BRENT, 714 S. Main.
WANTED — TO PURCHASE THE FURNIture of a private residence; must be good, from 6 to 10 rooms. Please let me know at once. Address WW, box 96, TIMES OFFICE.
WANTED—FURNITURE IN ANY AMOUNT for spot cash. Will answer all calls immediately, prepared to pay cash and take possession. BROADWAY 1667 andh F1719.
WANTED — TO BUY MEDIUM GRADE furniture and carpets for a 6 to 8-room house. Please state your lowest cash price. Address S. H., box 158, TIMES OFFICE.
WANTED—COLGAN'S, 635 SOUTH MAIN, highest prices paid for furniture, carpets, and household goods. Home F2056; MAIN 2058.

TO LET—
Furnished Rooms.
TO LET—ROOMS.
A NEW HOTEL IN LOS ANGELES.
HOTEL SHERMAN—Main entrance, 314 W. Fourth st. near Broadway.
ATTRACTIONS—An exceptionally light, new and modern house of 150 rooms, unsurpassed in furnishings, beddings, cleanliness and service. Hot water and free telephone in all rooms.
POPULAR SUMMER RATES—$5, $6 and $7 per week; $1 a day. Parlor suites and bath rooms at attractive prices.
A Select Permanent and Traveling Patronage.
TO LET—HERE IT IS. WHY CRAMPED IN stuffy court rooms? No pleasure. We offer nice large outside rooms, $3.50 to $5. New furniture, everything modern; billiard-room, lobby, parlor and good times. ABBOTSFORD INN, Eighth and Hope.
TO LET—SLEEPING PORCH CONNECTing with large front room, home adjoins private park, strictly first-class, quiet, gentleman only. 2327 S. HOPE ST., off 23rd. Grand ave. car line.
TO LET—LARGE NEATLY FURNISHED room including use of den, library parlor. Will rent only to individual or couple of good character, and sound health. PHONE …255, …20.
TO LET — COLUMBINE HOTEL, 918 W. 6th st. Elegantly furnished rooms with hot and cold running water; from $2.50 and up; large lobby and front porch; walking distance. PHONE A3491.
TO LET — THE SEWARD, 412 TEMPLE st., large, airy, furnished rooms, electricity, gas, baths, $2 per week up. Near postoffice.
TO LET—3 FURNISHED ROOMS, SINGLE or en suite, with or without housekeeping privileges; private family. 859 W. SIXTH. Phone 12882.
TO LET — LARGE ELEGANTLY FURnished front rooms, sunny and airy, walking distance, suitable for gentlemen. 516 BIXEL STREET.
TO LET—LENDLEY HOTEL, 317 WEST Sixth street. Cool, clean furnished rooms for housekeeping or transient; $3 week and up; right off Broadway.
TO LET—VERY REASONABLE, FURNISHED housekeeping rooms, single and en suite, cool, airy, clean, laundry privileges, phone, close in. 1… S. FIGUEROA.
TO LET—ROOMS WITH OR WITHOUT housekeeping, very clean, light and airy; all conveniences; reasonable. Also garage. 1208 S. GRAND AVE.
TO LET—WITH OR WITHOUT HOUSEkeeping, large yard and private home. 1…4 N. BEAUDRY AVE.
TO LET—3 HOUSEKEEPING ROOMS, bath, furnished or unfurnished, private home, cheap. 7… S. SPRING, ground floor.
TO LET—FURNISHED TWO COOL MODern housekeeping rooms, walking distance to cottage. 1… N. FLOWER.
TO LET—NICE ROOMS, ELECTRIC LIGHTS, central, $1.50 week up. 1… N. MAIN.
TO LET—HOTEL CHESTER, 9… W. 6TH, newly furnished rooms, hot, cold water.
TO LET—HADDON HALL HOTEL.
1… S. SPRING.
Extra large rooms, 50c, 75c, $1 per day; $3 to $4 per week. Stationery and baths free.
TO LET — LARGE, AIRY, WELL FURnished room, private family, all conveniences, very desirable location. 1407½ S. FLOWER ST. 2…
TO LET—WANTED LADY TO SHARE BUNgalow, all conveniences. Address A, box 50, TIMES OFFICE.
TO LET—3 HOUSEKEEPING ROOMS; VERY desirable; yard and porch. 308 E. 12TH. Phone Broadway 1…
TO LET—WALKER HOTEL, 906 GRAND, 2 blocks from Hamburger's; nicely furnished rooms, running water, $2.50 up.
TO LET—2 VERY PLEASANT ROOMS, S. W. exposure, housekeeping privileges, Westlake district. 83 GREEN AVE. Phone 55404.
TO LET—NICE LARGE AIRY ROOMS, housekeeping if desired. 736 S. HILL.
TO LET — HOTEL ELDEN, 552 SO. BROADway; rooms by day or week.

TO LET—
Furnished and Unfurnished.
TO LET—FOUR FURNISHED ROOMS, FOR housekeeping. No children. 1027 SOUTH FLOWER ST.

TO LET—
Flats.
TO LET—FLAT, PARK VIEW AVE., HANDsome … flat in choice Westlake district; every modern improvement. Key at … PARK VIEW, or 'phone A4154 week days.
TO LET—MODERN FLAT, 4 ROOMS AND …, 1… W. 42ND ST. Cheap rent.
TO LET—MODERN 5-ROOM CORNER … SANTEE ST.
TO LET—… 3-ROOM COTTAGE … GIRARD ST.

TO LET—
Flats.
TO LET—6-ROOM LOWER; 7-ROOM UPper flat, modern, convenient and strictly high class. Every new improvement. 711 and 713 VALENCIA ST. R. J. BUSCH, owner, 2nd and Broadway. Key at delicacy store, 1300 W. 7th.
TO LET—$35, WITH WATER AND PRIvate care, a villa, 5 rooms, new and modern, unfurnished flat inside of private grounds; shrubbery and flowers in abundance. Owens Villa at 4069 S. FIGUEROA ST., or call 440 Douglas Bldg.
TO LET—NEW 3-ROOM AND BATH UNfurnished flat; two disappearing beds, cabinet kitchen, gas range; linoleum, buffet, bookcase, polished floors, front and back porch; everything first-class, adults. Phone SOUTH 7340. 442 E. VERNON AVE.
TO LET—UNFURNISHED.
$35—If you want one of the most homelike 6-room unfurnished flats in my private yard, with private care. Call at 4069 S. FIGUEROA ST., or 440 Douglas Bldg.
TO LET — GOOD 4 AND 5-ROOM FLATS, very close in; gas and ranges and water paid; rent very reasonable. HUBBELL INVESTMENT CO. Phone A2734. 502 Bullard Blk.
TO LET—RENT REDUCED, 5-ROOM MODern, elegant flat, at Westlake Park; phones 51490, Wilshire 1342. Lakeview Hotel. Ask for MILLER.
TO LET—2501½, 2503 W. PICO ST., ELEgant flats, upper and lower, no nicer in city; oak floors, gas ranges; laundry tubs; $20, $22.50, $25. Elegant view mountains.
TO LET—ATTRACTIVE 4-ROOM BUNGAlow flat in artistic new building, adults; Westlake district. W. Ninth st. car. 948 PARK VIEW ST.
TO LET — CLOSE IN, MODERN 4-ROOM flat, cor. Fourth and Fremont. Call 551 S. HOPE. A3258.
TO LET—UNFURNISHED NEW STRICTly modern flat; high, sightly location; close in; adults only. PHONE 54545.
TO LET—IN WESTLAKE SETION, MODERN five-room flat, strictly first-class, adults only. Apply 722 VALENCIA STREET.
TO LET—CLOSE IN, MODERN 4-ROOM flat, corner Fourth and Fremont. Call 551 S. HOPE. A3258.
TO LET — MODERN 6 ROOMS SUNNY upper flat in fine condition; cheap rent. 1543 WEST 8TH ST.
TO LET—A MODERN 4-ROOM SUNNY flat 231½ A. SOUTH FIGUEROA ST. Call at 235 S. Figueroa st.
TO LET—4-ROOM MODERN FLAT. 1633 PALOMA AVE. Phone East 2702.

TO LET—
Furnished Flats.
TO LET—IN MOST BEAUTIFUL AND EXclusive section of city, a new cottage flat, all hardwood floors, wall beds, stone mantel, buffet kitchen, upholstered leather furniture of the very best. A snap to the right party. 1110 MAGNOLIA AVE.
TO LET — TO ADULTS, A COSILY FURnished cool flat, nice yard, with lawn and flowers, close in. Take West 9th st. car. 922 BLAINE ST. Rent $35.
TO LET — IN WESTLAKE SECTION, MODern completely furnished five-room flat, strictly first-class, adults. Apply 722 VALENCIA STREET.
TO LET—FURNISHED COTTAGE FLAT. Gas, electricity, bath, range, linen, large front porch. $18 month. Water included. 115 EAST 31ST ST.
TO LET—TO ADULTS, A COZILY FURnished 5-room flat; nice yard, with lawn and flowers, close in; take W. Ninth st. car. 922 BLAINE ST., rent $25.
TO LET — NEAR WESTLAKE PARK, completely furnished modern clean 5-room flat. Wilshire 499. 1805 ORANGE ST.
TO LET — NICELY FURNISHED 4-ROOM residence flat, high, quiet, close-in, sleeping porch. 1115 INGRAHAM ST. Phone 51757.
TO LET—4-ROOM FURNISHED FLAT, $15 A month; gas, electric lights, telephone; near 2 car lines; desirable street. 1721 E. 21ST ST.
TO LET—REAL CHEAP, NEW FOUR-ROOM flat, bath and porches, nicely furnished, all new. 809½ EAST 14TH. Phone Main 7603.
TO LET — FOUR-ROOM LOWER AND FIVEroom upper, fully furnished sunny flats. 114½ WEST 27TH ST.
TO LET — 4 ROOMS, NEW PIANO, NICE rugs and furniture, private bath, $18, $20 and $25. Phone SOUTH 4682.
TO LET—4-ROOM FURNISHED FLAT NEAR Westlake Park. Inquire 2322 W. EIGHTH STREET.
TO LET—$25; CHARMING 3-ROOM FLAT, 2 wall beds. 463 LUCAS.

TO LET—
Apartments, Furnished and Unfurnished.
TO LET—AT LOWEST SUMMER PRICES, the handsomest double apartments in Los Angeles, magnificently furnished; elevator, garage, beautiful grounds. 1150 W. SEVENTH ST.
TO LET — CALDWELL APARTMENTS, 826 Crocker street. New 3-story fireproof brick building; 2, 3 and 4-room apartment, completely furnished, $3 and up per week, electricity, bath and laundry free. PHONE F7196.
TO LET—DORIA APARTMENTS, 1604 W. Pico. Large east frontage, unfurnished, 3-room apartment, 2 wall beds, hardwood floors, kitchen complete, private bath; rent very reasonable. HOME 23930.
TO LET—
PONCE DE LEON APTS.,
1136 S. Alvarado st.
NEW HOUSE, strictly high class, exclusive district, low summer rates. Phone WILSHIRE 514, 54474. W. 11th or Pico car.
TO LET—
EDGERLY APARTMENTS,
1029 South Hope.
A good place to live. A few single rooms. Special summer rates. F3414. Main 1183.
TO LET — $14 MONTHLY; 2-ROOM, ELEgantly furnished, cool apartment; private bath. No car fare. 812 W. Fourth st. SEATTLE APARTMENTS.
TO LET—PITTSBURG APARTMENTS.
$16 monthly, cosy 2-room suites, completely furnished, housekeeping, absolutely modern; spotlessly clean; very cool. 836 CROCKER ST.
TO LET — GOLDEN APARTMENTS, 1130 West Seventh st. Finest of all apartment hotels. Garage, elevator, magnificent grounds. PHONE 60049.
TO LET—TWO HANDSOME 4-ROOM APARTments, with gas, electricity, range, buffets, disappearing bed, bathroom, large porches, one block north of Sisters' Hospital. Inquire 900 HINTON AVE.
TO LET—$35 AND NO CAR FARE, BEAUTIful location, 5 blocks of Hamburger's, furnished apartment, 2 large, handsome rooms and kitchenette, separate entrances. 1023 SANTEE ST.
TO LET — THE OWEN APTS., ORANGE and Valencia sts.; 2 and 3 rooms, beautifully furnished; ballroom, billiards and pool; elevator; modern conveniences; service unsurpassed. Phone WILSHIRE 2049.
TO LET—
MAYBELLE APARTMENTS.
Elegantly furnished apartments, bungalow style, direct phone, hot water, tiled baths, large social hall, close in, walking distance. 1225 WEST 5TH, between Boylston and Bixel.
TO LET — LOUVRE APARTMENTS, 609 E. Washington st.; 2 and 3-room suites, private baths and phones, hot water, roof garden, garage, all newly painted; no nicer place in the city. See it before locating. SOUTH 1204; 24742.
TO LET — THE IVINS APARTMENTS. Tenth and Figueroa streets. Most modern 6-story apartment house on coast with largest lobby. Also bar and club rooms. J. C. H. IVINS, proprietor.
TO LET—WESTLAKE DISTRICT—
THE OLIVER.
Suite of rooms, bath and kitchen.
Large and airy. 730 BEACON.
TO LET—COMPLETELY FURNISHED 3-room apartment, everything modern, summer rates. FLORIDA APARTMENTS, 1019 Florida st.
TO LET—THE MONTEITH APARTMENTS. Just completed, 435 South Fremont ave. Strictly modern 1, 2 and 3-room apartments. Rates $21 up. Elevator service. Bdwy. 5739.
TO LET—DOUGLAS APARTMENTS, 634 W. 10TH, corner Flower; 2 and 3-room apartments, furnished for housekeeping, $18 to $30. Phones, bath, laundry, etc.
TO LET — THE FULTON, FINELY FURnished apartments, excellent service; walking distance. 1004 W. SEVENTH. 51518; Broadway 5440.
TO LET—THE BRESLIN, 1119 TRENTON ST. Very desirable 2 and 3-room apartments. East front, extra large living rooms; private bath, etc.; walking distance or 11th st. cars.
TO LET—VERY CLOSE IN, IN REAR, MODern furnished 3-room apartment; private bath. 551 S. HOPE. A3258.
TO LET—DORIA APTS., 1604 W. PICO ST., two large completely furnished rooms, with bath, $30; winter rate same if taken at once. HOME 23930.
TO LET — $14 MONTHLY, COSIEST, MOST homelike and so close to Broadway. Housekeeping. 334 S. FIGUEROA.
TO LET — HALE APTS., NEATLY FURnished 2 and 3-room apartments, hot and cold running water, private baths. 1414 WEST 10TH ST. Wilshire 304, 52586.
TO LET—THE BRESLIN, 119 TRENTON ST. Very desirable 2 and 3-room apartments. East front, extra large living rooms; private bath, etc.; walking distance or 11th st. cars.
TO LET—LA-PRINCESA, SUMMER RATES. New, elegant, ½ block from Westlake Park. 717 LAKE ST. Phone 51282, Wilshire 1606.
TO LET—RICHARDS APARTMENTS, 1027 VALENCIA ST.; everything new, low summer rates, private baths. PHONE 54903.

TO LET—
Apartments, Furnished and Unfurnished.
TO LET — 1000 MODERN HOUSEKEEPING apartments, furnished complete, coolest in the city, especially ventilated, homelike, convenient arrangements, large grounds, flowers, birds. WE CAN LOCATE you where YOU WILL BE SUITED.
$11—1028 W. 1st st., for couples—DENVER
$16—1117 W. 1st st., 2 double beds—GOLETA
$12—1133 W. 1st st., fine view—MICHIGAN
$15—1137 W. 1st., splendid rms—LUCERNE
$10—1141 W. 1st., beautiful view—ST. LOUIS
$14—204 N. Fremont, large grounds—GENEVA
$16—212 N. Fremont, 3 rooms—HELVETIA
$14—218 N. Fremont, 2 double beds—RAMONA
$15—222 N. Fremont, 2 double beds—GAVIOTA
$11—811 Diamond, very neat—PORTLAND
$12—332 S. Figueroa, very close in—TAFT
$16—334 S. Figueroa—ROOSEVELT
$12—150 N. Beaudry, veranda—CHICAGO
$11—1030 Colton st., large rms—FLORENCE
$11—1003 East Ninth, very fine—BOSTON
$10—1015 E. 9th, very desirable—NEW YORK
$10—836 Crocker st. for couple—PITTSBURGH
$14—713 Ceres avenue—ALHAMBRA
$25—944 Francisco, just opened—MARENGO
$40—1132 W. Seventh street—PARK
$50—1130 W. Seventh, steam heat—GOLDEN
Owned and operated by T. WIESENDANGER, Room 311, 207 S. Broadway. A2043, Main 2042. Branch, 1017 W. First st.
TO LET—
ALBEMARLE APARTMENTS.
Scarff, between 23rd and Adams.
Overlooking beautiful St. James Park. Recently opened to meet the requirements of select people who desire a restful home atmosphere.
Every modern convenience at reasonable prices. References.
University car to Scarff, walk one-half block south.
TO LET—
CHAMOUNY APARTMENTS.
"An apartment house that is different."
Cor. W. 11th and Grand View sts.
Brand new and in a class by itself. Contains unique and original features. From the standpoint of comfort, appearance and location it's magnificent home. Furnishings are especially elegant. Summer rates.
PRIVATE GARAGE AND TENNIS COURT. PHONES 55302 AND WILSHIRE 1968.
TO LET—
ST. PAUL APARTMENTS.
811 Union ave.
Coolest apartments in city for summer. Fashionable Westlake district. Every modern convenience. Hot water. Private baths. Direct phones. Beautiful wide verandas, tennis court. All outside rooms. Special rates to permanent people. Take Seventh, Eighth and Ninth st. cars. New house, new furniture.
Home Phone 53930, Sunset Wilshire 7.
TO LET—
COOLEST PLACE IN TOWN.
CATALINA APARTMENTS.
1135 Catalina st., block north of Pico.
Coolest rooms and finest view in city. Large sun parlor, roof garden, lobby, reception room and porches. Rooms in 2 and 3-room suites. Everything new. Apartments are beautifully furnished and each is supplied with private bath and every modern convenience. Prices reasonable.
TO LET—
THE STRATFORD.
Strictly high class apartment hotel, W. Sixth and Burlington, six minutes' ride from center of city, two blocks from Westlake Park, large veranda, lawn and flowers, tennis court; 2, 3, 4-room apartments, completely furnished; summer rates.
TO LET—
LUCILE APARTMENTS,
934 Arapahoe.
New house in the Westlake district, modern 2-room front apartments, with private bath and screen porch, low rates. W. 11th car to Arapahoe. PHONE 54066.
TO LET—RAINBOW APARTMENTS, 317 N. Figueroa, near Temple st. New, pressed brick building, just completed; coolest and best ventilated apartments in the city; 2 and 3-room apartments, elegantly furnished; with private bath, $16.50 and up. Call and inspect. BROADWAY 3039. A4024.
TO LET—THE EDWARDS APARTMENTS, 1427 Griffith ave., splendidly furnished 3-room housekeeping apartments with private bath, only $16 per month. Cool, large and new. Cost you $50 elsewhere. Two vacancies. Come today. HOME PHONE 22192.
TO LET—2 AND 3-ROOM HANDSOMELY furnished apartments; light and airy; private telephone, private baths; also suite of rooms, strictly modern in every particular; summer rates. MARCELLA APARTMENTS, 223 S. Flower st. Phone Broadway 2120.
TO LET—
THE BIXEL APARTMENTS,
616 Bixel st.
Housekeeping apartments and rooms, well furnished; convenient, close-in location; lowest rent of any first-class house in Los Angeles. MAIN 7389. HOME 53283.
TO LET—GOLDEN APARTMENTS, 1130 W. Seventh st.; finest of all apartment hotels. Very popular for its special amusement features; billiards, music room, gymnasium, roof garden, sun parlor, automatic elevator; richly furnished; everything new; low summer rates.
TO LET—
HEATHER APARTMENTS, 666 Bonnie Brae.
WESTLAKE DISTRICT.
Single and double apartments, summer rate. Phones Wilshire 2053, Home 52106.
TO LET—PORTLAND APARTMENTS.
$10 to $12 monthly. Hair mattresses, coolest, most up-to-date, new. Extensive private grounds. Aviary. "LIVE RIGHT," one block from First and Figueroa sts. 811 DIAMOND ST.
TO LET — LOOKING FOR ROOMS OR apartments? We have them. See our lists. Save expense, time and worry hunting desired accommodations. All rates, all locations. TRAVELERS' ACCOMMODATION CO., 417 W. Fifth st. Broadway 443, A2658.
TO LET—IF YOU ARE LOOKING FOR cool, comfortable clean, quiet, 2-room apartments, where there are no dogs, children or invalids; all outside rooms; walking distance. Call at MAPLEWOOD APARTMENTS, 912 Maple ave. F5846, Broadway 9053.
TO LET—THE ROSEWILL, 746 BONNIE Brae. Two and three-room apartments, strictly modern, choicest location in city, two blocks from Westlake Park, convenient to three car lines, attractive summer rates. Phone WILSHIRE 1744.
TO LET—THE WAYLAND—
Beautifully furnished 2 and 3-room apartments for light housekeeping, private baths, Jap service; no car fare. 541 S. HOPE ST.
TO LET—THE HARGRAVE APARTMENTS, elegant modern suites for 2 or 4 persons; cool, outside, convenient distance, rates moderate. 143 S. FIGUEROA.
TO LET—RAPHAEL APARTMENTS, 1021 S. Hill. Broadway 2580, F2179. Two and 3-room apartments; private bath, telephone; summer rates.
TO LET — NEW 3-ROOM APARTMENTS, near Manual Arts School. 3819 S. VERMONT AVE. Phone West 2172.

TO LET—
Rooms and Board.
TO LET—
To refined, well-bred people, high-class rooms and board in elegantly furnished home. Excellent cooking. Exclusive neighborhood. Beautiful grounds. Private baths. Sleeping porches. Garage. Splendid car service. Reasonable rates. 1944 S. FIGUEROA. 'Phone 21764.
TO LET — WITH OR WITHOUT BOARD, beautiful rooms; large, sunny and homelike; in desirable southwest; all comforts; bath, 'phone, piano, close in on car line; home cooking; rates to business people. 23715. 1800 S. FLOWER ST.
TO LET—THORNYCROFT FARM.
Rest resort. Fine canvas bungalows in orange groves; raise all poultry and vegetables; Jersey milk and cream; no tuberculars. Get off at Ninth st., Glendale. 'Phone Sunset 70J, Home 829.
TO LET—AT WESTLAKE, NEWLY FURnished rooms, private baths, open grates; also attractive room with twin beds and bath; home cooking, summer rates. Telephone 55275. 698 RAMPART, corner 7th.
TO LET—ONE LARGE CORNER SINGLE room, with bath, rent $15 monthly, including lights, telephone and good hotel service. Home 23930. DORIA APARTMENTS, 1604 W. Pico st., corner Union.
TO LET—FRONT ROOM, PRIVATE BATH, sleeping porch; single room; elegant private home, excellent table. 802 S. BONNIE BRAE, 53906.
TO LET — YOUNG WOMAN'S BOARDING home; Christian home for working girls; with every modern convenience; board and room, $3.50 up. 514 S. GRAND AVE.
TO LET — BEAUTIFULLY FURNISHED front rooms; excellent table; walking distance. 1350 S. HOPE. 24790.
TO LET—LARGE FRONT ROOM SUITAble for couple, with excellent table board; handsome private home. 1204 ORANGE ST.
TO LET — SUNNY ROOM WITH BOARD, private family. SOUTH 2716.
TO LET — ROOM WITH HOME COOKING. 1218 INGRAHAM ST. 55136.
TO LET — GOOD ROOMS, FINE TABLE; cheap rates. 607 S. FIGUEROA ST.

TO LET—
Room and Board for Children.
TO LET—CHILDREN BOARDED BY DAY, week or month; reasonable. Address W, box 128, TIMES OFFICE.
TO LET—WANTED CHILDREN TO BOARD, mother's care. 1086 S. FLOWER. Broadway 1728.

TO LET—
Houses.
TO LET—5-ROOM COTTAGE, SHED FOR horse or automobile, chicken corral, $23 per month. 1819 W. PICO.
TO LET—UNFURNISHED HOUSE; MODERN 4-room bungalow, close in; no children; rent $1… 1129½ MIGNONETTE ST.

TO LET—
Houses.
TO LET—
EVERY PROPERTY IN THE CITY WORTH LOOKING AT.
OUR FREE RENTAL BULLETIN "MAKES HOUSE HUNTING EASIER."
WRIGHT & CALLENDER CO.,
MANAGERS RENTAL PROPERTY,
406 S. HILL ST.
TO LET—2 ACRES AND 7-ROOM NEWLY painted house, barn and plenty of shade trees; a very sightly place; on Fairview ave. near Brooklyn and Bridge st. N. TREOSTI, 103 Court st. A3189.
TO LET—413 PARK VIEW AVE., BEAUTIful 7-room house in choice Westlake district; every modern improvement; garage; sleeping porch, furnace, etc. Key at 418 PARK VIEW, or 'phone A4154, week days.
TO LET—SEE ME BEFORE RENTING anything in the southwest. R. G. DOW, real estate and insurance, 2408 S. Hoover st. West 1810, 24163.
TO LET — 5-ROOM COTTAGE, TEMPLE Court, corner Temple st. and Bunker Hill; $24 to good tenant. R. D. LIST, 1021 Central Bldg.
TO LET — COTTAGE, SIX ROOMS, GAS, electricity, bath, 634 North Vermont ave. Apply 812 CONSOLIDATED REALTY BLDG. F3083.
TO LET — 6-ROOM HOUSE ON FIGUEROA st., one block north of Sunset blvd., $20 month, water paid. PHONE HOME 24807, SUNSET SOUTH 5390.
TO LET—$15, WATER PAID, NEW 5-ROOM cottage, bath, toilet, sink, gas, electric lights, large lot, fenced. Apply 1374 E. 38TH ST. Hooper ave. car.
TO LET—NEW MODERN 7-ROOM BUNGAlow on 4th ave., half block from car line, $35. No children. F. H. LEAVITT, 728 Crocker st. Main 4950.
TO LET—WESTLAKE DISTRICT, BEAUtiful 2-story cement house, furnace, oak floors, sleeping porch, telephone, Wilshire 451. Key 533 S. UNION AVE.
TO LET—AT BURBANK, GOOD 4-ROOM house, with bath, pantry, screen porch, cellar, barn and chicken corral; plenty of fruit and shade trees. Lot 200x155. 41509.
TO LET — 7-ROOM STORY AND HALF bungalow, 332 S. Orange st., Hollywood. Inquire 668 W. SUNSET BLVD., or phone Hollywood 599.
TO LET — HOUSES AND FLATS, UNFURnished or furnished, in every section of the city and suburbs. Call for our list.
BROADWAY REALTY CO.,
O. T. Johnson Building.
Suite 319.
TO LET—138 W. 41ST ST., CALIFORNIA cottage, 5 rooms and bath, garage, lawn, comfortable house, rent $22.50; water free. See owner, 4109 S. MAIN ST. Phone South 2072.
TO LET — 5 ROOMS, $18, WATER FREE; bath, gas, hot and cold water. 465 CENTENNIAL near Temple. Walking distance.
TO LET — HOUSES ALL PARTS OF CITY. F. G. WEIK & CO., 300 H. W. Hellman. F1709.
TO LET—4-ROOM CALIFORNIA HOUSE IN Eagle Rock Valley, $8 a month. 'PHONE EAST 2822.
TO LET—LARGE, MODERN 6-ROOM COTtage, $20; water extra; Pico Heights. 1703 BERENDO ST.
TO LET—IN HOLLYWOOD, 6-ROOM BUNgalow, strictly modern, garage, lawn, fruit and flowers. Phone OWNER, 73205.
TO LET—CLOSE IN, CLEAN, 5-ROOM MODern cottage, small yard, $20, water paid. 1206 CONNECTICUT, 24375.
TO LET—MODERN 5-ROOM MISSION HOUSE with large front porch. 857 E. 38TH ST.
TO LET—4-ROOM MODERN COTTAGE. 5033½ E. 53RD ST. $15, water paid.
TO LET—5 ROOMS, BARN, $15. CORNER SOTO AND ROGERS, Boyle Heights.
TO LET—4 ROOMS, MODERN, GAS AND electricity, $10. Apply 3201 CENTRAL AVE.
TO LET—$16; 6-ROOM COTTAGE, 1344 W. SIXTH. Key at corner drug store.

TO LET—
Furnished Houses.
TO LET — VERY DESIRABLE, 8-ROOM dwelling furnished in every detail including piano, four bedrooms, fine location; a thoroughly nice home, much below real value to right party. Very clean. Call 2824 SOUTH FLOWER.
TO LET — $17; 4-ROOM MODERN BUNGAlow; gas, electricity, porcelain bath; well furnished; absolutely clean; grass, flowers. Take South Pasadena car to Mission and Daly sts. Inquire GROCERY.
TO LET—FOR AUGUST AND SEPTEMBER, Alamitos Bay, 7-room, nicely furnished bungalow, including piano, on paved street facing bay. W. H. EARLE, 147 S. Broadway, with Strong & Dickinson.
TO LET — COMPLETELY FURNISHED 7-room modern cottage, 243 E. 30th; shade trees, lawn, flowers, etc.; $30. KNICKERBOCKER, 5406 S. Main. 28553.
TO LET—$30; NEW BUNGALOW, 3 ROOMS and bath, 2 porches; strictly modern; well furnished; adults. 713 E. WASHINGTON ST. 'Phone 22375.
TO LET — NICELY FURNISHED FOR housekeeping; half of cottage; disappearing bed, private baths; entirely separate; no children. 1411 TOBERMAN ST. Home 24978.
TO LET—NEW SEVEN-ROOM HOUSE, southwest, well furnished, four bedrooms, strictly modern, nice lawn and flowers. Phone WEST 4190.
TO LET — WILSHIRE DISTRICT, TWO-story 10-room residence, elegant furniture, will make special rates to responsible party. E. BECKER, 219 Central Bldg. A4552.
TO LET — COMPLETELY FURNISHED bungalow, six rooms, yard, $40 month. F5019. Main 1809. 263 W. 41ST ST. House for sale.
TO LET — PARTIALLY FURNISHED 8-room 2-story house and good barn, at 1121 Wall st., $35 per month. Key at 1127 Wall st. ALTHOUSE BROS., 201 Story Bldg.
TO LET — NICE HOME OF 9 ROOMS, with 3-room bungalow in rear, all furnished, rent $40 month, water paid. Located at 242 E. 27TH ST. Phone A1075.
TO LET—NO. 1 ST. JAMES PARK, FINEly furnished, 6 bedrooms, garage, large grounds, $100 per month to private family. Call any morning.
TO LET — 8-ROOM COMPLETELY FURnished house, close in; piano, garage, nice garden. PHONE 23068 or A3844.
TO LET—HANDSOMELY FURNISHED 10-ROOM CORNER HOUSE, EVERY CONVENIENCE, WESTLAKE DISTRICT. PHONE 51141.
TO LET—BEAUTIFUL 6-ROOM BUNGAlow completely furnished, clean, strictly up-to-date, piano, lease for one year. 3016 WESTERN AVE.
TO LET—FURNISHED BUNGALOW, HIGH, sightly location, choice home; 5 minutes from business center. A1022.
TO LET—PLEASANT 3-ROOM COTTAGE completely furnished housekeeping, $15. Water and gas. 1879 ECHO PARK AVE.
TO LET — $10 MONTHLY, 3 ROOMS, FURnished; bath, gas, electricity. 163 N. CLARENCE. E. First car.
TO LET — NEAR WESTLAKE PARK, completely furnished 5-room clean modern flat. Wilshire 499. 1805 ORANGE ST.
TO LET—NICELY FURNISHED 6-ROOM modern house. 401 W. ADAMS, delightful location.
TO LET—5-ROOM COTTAGE, FURNISHED, with bath, electricity and gas. 2309 COMPTON AVE. Hooper-ave. car.
TO LET — WESTLAKE, EXCEPTIONAL, satisfying home, high healthy, nothing lacking. TELEPHONE 51328.
1247 W. 30TH ST. Terms reasonable.
TO LET — FURNISHED, 7-ROOM HOUSE.
TO LET—FURNISHED 6-ROOM COTTAGE, modern. 1060 BURLINGTON AVE.
TO LET—5-ROOM FURNISHED COTTAGE. 147 W. 55TH ST. Rent $12, water paid.
TO LET — NICELY FURNISHED 4-ROOM house. 1709 MERRILL AVE. South 4868.

TO LET OR LEASE—
Stores, Offices and Business Sites.
TO LET—DESK SPACE FOR ONE OR TWO in large light room, use of typewriter and home phone, $15. Call at 1306 UNION TRUST BLDG.
TO LET—LARGE PHOTOGRAPH GALLERY, which has been used as such for 10 years. Best location in city. Inquire DR. HUTCHASON, (dentist,) 326 S. Broadway.
TO LET—$10 TO $25 MONTHLY, VERY fine stores, in choice locations. T. WIESENDANGER, room 311, 207 S. Broadway. A2043. See MR. CLOSE.
TO LET—LARGE FRONT, GROUND FLOOR office, furnished, phones, etc., $35; also large front office on second floor cheap. Call at 215 S. HILL ST., 10 to 4.
TO LET—FRONT PART OF STORE WITH use of telephone. 426 WEST HOLLYWOOD BLVD., Hollywood.
TO LET—SMALL OFFICE WITH USE OF reception room and telephone; suite 769 PACIFIC ELECTRIC BLDG.
TO LET—TWO ROOMS SUITABLE A DOCtor, also three rooms, suitable for ladies' tailor. HOTEL SHERMAN, 314 West 4th.
TO LET—STORES ON PICO ST. BETWEEN Flower and Hope. MARSHUTZ, owner, 555 S. Broadway. F8732. Main 3732.
TO LET—STORE, SUITABLE FOR OFFICES, ALL OR WILL DIVIDE. SEE JESSIE BENNETT ON PREMISES, 315 S. HILL ST.
TO LET—CHOICE NEW DESK, STENOGrapher, both phones, handy location, only $7.50. 110½ S. BROADWAY.
TO LET—PART OF OFFICE SUITE, STEnographer's service and both phones. 320 STORY BLDG.
TO LET—HALF OF FURNISHED OFFICE. Apply 313 STIMSON BLDG.

TO LET OR LEASE—
Stores, Offices and Business Sites.
TO LET—
FINE STORE; Also
FINE LARGE OFFICES on second floor.
MERCANTILE PLACE, bet. Broadway and Spring sts., near 6th.
RENTALS REASONABLE.
C. WESLEY ROBERTS CO.,
205 Citizens' National Bank Bldg.
A4834; Main 5578.
TO LET—STORES—
Anywhere. Any business.
Business Property Only.
SEE US FIRST.
F1351. J. P. STOCKSDALE, 719 Delta Bldg.
TO LET —WIDOW LADY WILL GIVE lease on business block for term of years, two storerooms below, partly furnished and rooms above for living; Large back yard, barn, shed, alley; one of the best business streets in the city; good for automobile yard or apartment house site. Good for any kind of business, groceries, meat, poultry or fish. OWNER, West 3533.
TO LET—
CALIFORNIA BUILDING
Second & Broadway.
OFFICES,
STORES,
Make your reservations at once.
VERY REASONABLE.
C. WESLEY ROBERTS CO.,
A-4834; Main 5578.
TO LET—TWO FINE STORES, SUITABLE for any kind of business. Will give lease. 1434 and 1438 South Main, corner of 15th. Rent reasonable. H. P. ERNEST. New office. Room 334 BYRNE BLDG., corner Third and Broadway.
TO LET—3 NEW STOREROOMS ON MOneta ave., best location on Moneta; last transfer point going south; want grocery and drug store and restaurant. FISHER & FISHER, southwest corner of Moneta and 61st st. 29028. South 3834.
TO LET — TERM OF YEARS, 46-ROOM apartment, on hill, close in; good location; always full; $150 per month. Furniture for sale. McKENZIE-CARTER CO., 214 Merchants' Trust Bldg., 207 S. Broadway. 'Phones A5962. Main 5561.
TO LET—ONE OR TWO OFFICES IN SEcurity Bldg. to party who will buy furniture and private office partition at sacrifice. Call 310-311 SECURITY BLDG.

TO LET—
Pasturage.
TO LET—PASTURAGE, PLENTY FEED AND water, the year around. BALDWIN & NELSON BROS. Phones West 3011, West 3002.

TO LET—
Poultry Ranches.
TO LET — TWO ACRES, FOR CHICKEN ranch, on 63rd st., with 5-room modern bungalow; cheap. See this and you will rent for $18 month. FISHER & FISHER, southwest corner 61st and Moneta ave. South 3834 or 29028.

STORAGE—
All Sorts.
TO LET — PRIVATE LOCKED IRON rooms, $1.50 and $2.00 per month, for storage of household goods; vans 75c per hour and up. We save you money on shipment of household goods to and from the East. Phone us. Main 1117, F3171. COLYEAR'S VAN & STORAGE CO., office 509-11 S. Main street.
TO LET—THE L. A. VAN, TRUCK & STORage Co.'s private rooms for storing and the largest vans for moving household goods, pianos, etc. Warehouses 314 LINDEN ST., near Ninth st. and Central ave. 'Phone F4673, Main 173. R. H. DUNSTON, Prop.

TO LET—
Farming Lands.
TO LET—AT $5 PER ACRE PER YEAR OR 1-4 share; or $6 per acre with option to buy at $100 per acre within five years. Water furnished free ditched to land. Abundant water supply from ARTESIAN WELLS that flow 100 miner's inches and more each. The land is level and equal to the best for grain, alfalfa, and general farm products.
One acre produced 15 tons of onions which brought about $900. Address of farmer who raised them furnished on application if you wish to investigate.
LOCATION.
6 to 12 miles west of Santa Fe R. R. in Kern county, Cal., nearest stations Wasco and Elmo.
10,000 acres will be leased in tracts of any size by Kern Meadows Land & Water Company, owners, on easy terms. Preference of work given to tenants on company's improvements. Wanted lessees with stock to work out rent and go on ground right away.
Address:
KERN MEADOWS LAND & WATER CO.,
H. E. CARSE, General Manager,
222 Security Bldg., Los Angeles, Cal.

TO LET—
Beach Property.
TO LET—GO TO BAY CITY FOR AUGUST; quiet, refined beach, near Long Beach; "The Little Lobster" a three-room bungalow, one-half block from ocean, can be had for $40; everything included; two double wall beds and couch. Cool, clean and cosy. Phone BOYLE 87.
TO LET—FINE NEW EIGHT-ROOM FURnished house with roof pergola, to let for August and September, $100 per month, references. Apply LAGOON AVE. AND TROLLEY WAY, Venice.
TO LET — 7-ROOM HOUSE, FURNISHED, complete, on Wadsworth between Trolley and Speedway; Ocean Park. See owner, 803 Trust & Savings Bldg., Los Angeles. Main 72; F4182.
TO LET — BAY CITY BUNGALOWS ON ocean front, 2 and 3 rooms, completely furnished, $8 to $12 per week. JOHN DEVENNEY, Mgr., Bay City, Cal. Telephone Main 2929, Long Beach.

TO LET—
Miscellaneous.
TO LET — GOOD BARN WITH LOFT, FOR auto or horses. 607 S. FIGUEROA ST. F1379.

FOR SALE—
Houses.
FOR SALE—NEW 6-ROOM MODERN BUNgalow at sacrifice, $2200 net; value $2800. Your own terms. 1621 CERRO GORDO ST. Hollywood car, transfer Echo Park avenue. Phone Broadway 6176.
FOR SALE—LOS ANGELES INCOME property, 3 cottages and 2 choice lots, on graded street. Cheap for $5000 for quick sales, $3200. See LIBERTY LAND CO., 104 Henne Bldg., or call F0684.
FOR SALE — SWELL 6-ROOM BUNGALOW, on big corner lot, west; built on court; show place; garage and all modern improvements. HOME 59644. SUNSET WILSHIRE 1656.
FOR SALE—HOUSES. LET US BUILD FOR you. Plans furnished, satisfaction guaranteed. Small cash payment, balance monthly. Call and talk it over. RAMEY BROS., 327 Story Bldg.
FOR SALE—DESIRABLE 6-ROOM MODERN home in Ventura, Cal., $3000, or will take property in Los Angeles or vicinity. See MR. RACHAL, with Berlin Realty Co., 238 H. W. Hellman Bldg. Main 1368; Home A7555.
FOR SALE—BEAUTIFUL, NEARLY NEW 5-room cottage, 120 S. Reno st. (Wilshire district,) at auction, Wednesday, August 2, 3 p.m. Take any Bimini Bath car. THE R. H. STROUSE CO., auctioneers.
FOR SALE—OR TRADE, NEW 5-ROOM bungalow, situated near car line in Glendale; value $1500; my equity $800; will consider wagon, team and some cash. MRS. SARAH C. RAY, 217 East Third st., Glendale, Cal.
FOR SALE—A SNAP, ONLY $2700, ONE-third cash, balance to suit, buys a modern 5-room house, furnished, also 30 fine Orpington chickens; lawns and fruit trees. Inquire 234 EAST 43RD ST. Tel. South 1118. Take Maple ave. car.
FOR SALE—A BARGAIN, 7-ROOM MODern home, choice neighborhood, West Adams Heights, $5500. Phone 71672. 1842 WEST 21ST STREET.
FOR SALE—GO AND EXAMINE NO. 805 North Rampart Boulevard and make me a cash offer, subject to first mortgage of $1500, as I need the money. No trade. Address F. W. SHERMAN, Perris, Cal.
FOR SALE — $4500. 5-ROOM COTTAGE, lot 50x150, close in, walking distance; $500 cash, balance 6 per cent. RIGBY, 1052 Temple.
FOR SALE—
See our ads. in Auction Department, this paper. Auction Department, SWANK & LETTON, 329 S. Hill.
FOR SALE — SOUTHWEST, 7-ROOM BUNgalow, $700 below cost for quick sale; easy terms. 2194 West 29th Place. L. G. DAWSON, Tipton, Cal.
FOR SALE — IN HOLLYWOOD, A BEAUtiful 6-room bungalow, strictly modern, large lot, fruit, flowers, lawn and new garage. Phone OWNER, 73205.
FOR SALE—TWO HOUSES AT LONG Beach, $2700, $600 cash and $12.50 month; both now rented; will take cheap acreage to $600. MRS. GARDNER, 3184 W. Pico, city.
FOR SALE—IN THE SOUTHWEST, 4027 Dalton ave., 9-room up to date house, just finished; lot 50x135, east front. See owner at the house flat. Phone WEST 2014.
FOR SALE—NEW, ELEGANT RESIDENCE just north of Wilshire, … modern improvement; large east front, … choicest location. Must sell. Owner, … WILSHIRE 1…

FOR SALE—
Houses.
FOR SALE—
SIERRA PARK
—ON—
HUNTINGTON DRIVE.
HALF WAY
BETWEEN LOS ANGELES
AND
PASADENA.
WHAT'S THE SENSE
OF
PAYING YOUR RENT
WHERE
IT'S A DEAD LOSS.
PAY IT
TOWARDS YOUR OWN HOME
—IN—
SIERRA PARK,
ONE OF THE
MOST DEMANDED
SUBURBAN HOME DISTRICTS
IN CALIFORNIA.
THREE OF THE
BIGGEST BUNGALOW BUYS
OFFERED YET,
ARE NOW
BEING CONSTRUCTED
TO SELL AT
$3250—$3250—$3250
$3250—$3250—$3250
$3250—$3250—$3250
UP-TO-THE-MINUTE
IN EVERY DETAIL OF STYLE
AND FINISH,
SUBSTANTIALLY CONSTRUCTED.
EVERY DOLLAR
YOU
INVEST IN SIERRA PARK
NOW
WILL MEAN TWO-FOLD LATER.
THE BEST OF ALL
WE MAKE TERMS EASY.
YOU CAN'T AFFORD
TO WAIT
IF YOU WANT THE BEST.
BUY NOW
COME OUT TODAY.
F. H. SMITH, Selling Agent,
With
JANSS INVESTMENT COMPANY,
320-22 Pacific Electric Building,
Sixth and Main sts.
Office phones: 10346; Broadway 3448.
Tract phones: 31517; East 790.
FOR SALE — NEW MODERN 6-ROOM bungalow, just completed, lot 55x160; improved with fine lawn, ornamental shrubs, fruit trees, etc.; living-room, dining-room and den are finished in weathered oak, with quarter-sawed oak floors; walls paneled, and decorated with imported paper; ceilings beamed, elegant buffet, with art glass doors, mirrors, etc.; also have brick mantel; three large bed chambers, finished in eggshell enamel, with polished floors, large closets, built-in hat and shoe boxes; bath finished in white enamel, with nickel-plated plumbing; lighting fixtures especially designed; kitchen large, with plenty of pantry room; large back screen porch, with laundry; this property is situated on an east-front lot in Ramona Park, only 20 minutes from Sixth and Main sts.; price $3575; $500 cash, balance monthly payments. For further information call at our office.
ALTHOUSE BROS.
201 Story Bldg.
FOR SALE—
ARTISTIC BUNGALOW
ONLY $300 CASH.
Here's a little beauty. Five good rooms and bath, 2 bedrooms, beautifully tinted and white enameled, living-room with artistic granite fireplace, beamed ceilings, built-in bookcases, dandy dining-room with unique buffet, ample closet room, unique electric fixtures, large cement front porch with pergola covered with roses and vines (very attractive,) side terrace; French doors and windows; east front lot, 50x150; lawn and rose and flower gardens already blooming; house comparatively new and very attractive; location excellent; high ground; 3 car lines; splendid view mountains and valley; every convenience; only 20 minutes out. Price $3000; only $300 cash, balance monthly. Phone for appointment to see it. OWNER, 830 Security Bldg. A3351.
FOR SALE—
$5000—8-room modern house, 1423 Sunset Blvd. Polished floors, furnace; near proposed State Normal School. Terms $2500 cash, balance on time.
$3300—5-room modern bungalow, north side of Torrey st., second house east of Vermont. This is a bargain. Terms, one half cash, balance on time.
$1500—4-room cottage, 2443 Wabash ave. Modern plumbing. Terms, $15 cash, $15 per month.
$2500—5-room modern cottage, 1473 Allison ave., near proposed new Normal School site. Terms, $1000 cash, balance on time. This is ten minutes from 4th and Hill, near Santa Monica car line.
ALLISON BARLOW, 213 S. Broadway, Room 124. Phones Main 408, Home A5091.
FOR SALE—
ONLY ONE LEFT.
EASY TERMS.
On beautiful Solano ave., adjoining Elysian Park, five nice large rooms, large cement porch.
FINE SLEEPING BALCONY.
All street improvements in, including sewer and storm drain.
IN CALLING DISTANCE
of the Southern Pacific shops. (Don't fail to see this beautiful bungalow right away.)
Just off North Broadway, which is soon to be widened and paved and upon completion of the $350,000 concrete bridge will be the main boulevard from Los Angeles to Pasadena.
See H. O. GRIFFITH, "F" 1533, Main 1533, or O. F. SCHERER, "A" 7146, Main 2719.
FOR SALE—
419 GRAMERCY PLACE.
427 GRAMERCY PLACE.
$6000 — $1000 Cash — $6000
Two Swiss chalets, 8 rooms, 2 stories.
431 GRAMERCY PLACE.
439 GRAMERCY PLACE.
$5500 — $1000 Cash. — $5500
Two 7-room bungalows. See these new homes. Go out today. Make offer.
Take Fourth and Gramercy or Melrose ave. cars.
FOR SALE—VAN NESS AVE. SQUARE.
Greatest Building Activity
—in—
WILSHIRE DISTRICT
For Houses and Lots see
H. J. O. POHL.
Tract Office 5th St. & Wilton.
Phone 56569.
FOR SALE—OR EXCHANGE—
Beautiful home, Coronado, Cal., large corner lot, unobstructed view of bay and mountains, large house, elegantly furnished, ready for occupancy, price $10,000; would like well located acreage or small orange grove, Los Angeles or Orange County, up to same value. Address P.O. BOX 683, San Diego, Cal.
FOR SALE—923 WEST 52ND STREET, forced sale. Must have cash at once, six large beautiful rooms, with every modern convenience, on wide lot, close to cars, stores and school, former price $3500. Best offer will take it. See it, then, personally. MR. SCOTT, 5400 Vermont ave.
FOR SALE — SOUTHWEST, NEAR EXPOsition Park. Seven-room modern house, $1000 below value if taken at once. Large lot 50x205 feet; nice lawn, flowers, shade and fruit trees. $2000 cash required, balance terms if desired. Address MRS. BURNS, 2824 Wisconsin st.
FOR SALE—GOOD MODERN 5-ROOM BUNgalow, all newly papered and put in the best condition possible; practically new; one block from N. Broadway, East Los Angeles; future apartment site, $1850 cash, $1400 can run as long as desired; corner lot. TEL. 38141.
FOR SALE — FIVE-ROOM HOUSE, BATH, toilet, large lot, on East 40th st., near San Pedro. Four-room house, large lot, on Mountain View ave., near Temple st.; bargain and easy payments. C. E. PENDELL, Room 48, Temple Block.
FOR SALE—DANDY 5-ROOM BUNGALOW; new and modern, on W. 47th st., adjoining Vermont Square, for three days, $2950; easy terms if desired. Investigate and you will buy it. CAMPBELL & BARNES, 4716 Normandie ave. Phones West 149 and 26146.
FOR SALE—HOUSE, 5-ROOM COTTAGE, modern improvements, complete; large lot, lawn, garden, trees, fences, sewer, gas, electricity. Location first class. Owner leaving city, must sell; terms to suit. 296 E. 38TH STREET. Central ave. car.
FOR SALE—7-ROOM BUNGALOW, SOUTH Benton Way, 8-room house, 2 sleeping rooms, sleeping porch. D. S. GROVE, telephone 54343.
FOR SALE—OR RENT—CLOSE-IN FURnished …, Westlake district. WILSHIRE 1…

FOR SALE—
Houses.
FOR SALE—
BARGAINS IN HOMES.
BEAUTIFUL DERBY PARK
OF THE COLLEGE TRACT GROUP
BE CLOSED OUT.
To sell out tract the few remaining bungalows will be sold at great reduction. This is your chance to get that home you have been wanting. Every home complete and more than worth original price. Make a small payment down and move in.
The tract is a model settlement. Improvements include gas, electricity, sewer, telephones, postoffice, churches, … model stores, curbs and walks, no … lots or streets, good neighbors and … minute car service.
REDUCED TO $3300—5-room bungalow, West 50th street. Beamed living-room and dining room with oak floors, two bedrooms, kitchen, cement front porch, rear screen porch and bath. All conveniences.
REDUCED TO $3700—6-room, story and half bungalow, 1542 West 49th street. Beamed living and dining room, den, kitchen, cement front porch, screen porch on first floor, two bedrooms, three large closets, storeroom, bath and central hall joining all rooms on second floor.
REDUCED TO $4100—Beautiful 6-room … 1532 West 49th street. Living and dining room and den with panels and oak floors, kitchen, large cement front porch and rear screen porch on first floor; two large bedrooms, sleeping porch, bath, plenty of closet and store room on second floor.
REDUCED TO $4200—7-room beautiful … West 49th street. Living room, dining room, den, kitchen, cement porch, rear screen porch on first floor; three bedrooms, bath, … closets, balcony and hall on second floor; built-in features; convenient throughout.
Terms—Ten per cent. cash, the balance in small monthly payments, including interest, taxes and insurance.
Take a Grand ave. West 48th street car to Gramercy Place or Denker ave. Tract office at each office, or call at Hill st. office. Automobiles in readiness.
LOS ANGELES INVESTMENT CO.
333-335-337 SOUTH HILL ST.
Main 2248
FOR SALE—
BARGAINS IN HOMES.
BEAUTIFUL DERBY PARK
OF THE COLLEGE TRACT GROUP
BE CLOSED OUT.
To sell out tract the few remaining bungalows will be sold at great reduction. This is your chance to get that home you have been wanting. Every home complete and more than worth original price. Make a small payment down and move in.
The tract is a model settlement. Improvements include gas, electricity, sewer, telephones, postoffice, churches, … model stores, curbs and walks, no … lots or streets, good neighbors and … minute car service.
REDUCED TO $3300—5-room bungalow, W. 50th st. Beamed living-room and dining room with oak floors, two bedrooms, cement front porch, rear screen porch. All conveniences.
REDUCED TO $3700—6-room, story and half bungalow, 1542 W. 49th st. Beamed living and dining-room, den, kitchen, cement porch, screen porch on first floor; two … three large closets, storeroom, bath … hall joining all rooms on second floor.
REDUCED TO $4100—Beautiful 6-room … 1532 W. 49th st. Living and dining room, den with panels and oak floors, kitchen, cement front porch and rear screen porch, first floor; two large bedrooms, sleeping porch, bath, plenty of closet and storeroom floor.
REDUCED TO $4200—7-room beautiful … W. 49th st. Living-room, dining-room, kitchen, cement porch, rear screen porch, first floor; three bedrooms, bath, … balcony and hall on second floor; built-in features; convenient throughout.
Terms—Ten per cent. cash, the balance in small monthly payments, including interest, taxes and insurance.
Take a Grand ave. W. 48th st. car to Gramercy Place or Denker ave. Tract office at each office, or call at Hill st. office. Automobiles in readiness.
LOS ANGELES INVESTMENT CO.
333-335-337 S. HILL ST.
Main 2248.
FOR SALE—MAGNIFICENT HOME.
$28,500.
$28,500.
This is a piece of property that … home, spacious grounds, front … beautiful lawn and rear … out as a park; almost every … of shrub, flower and tree; very … pensive ornamental trees and … front lot 150x300 feet; ten large rooms … floor finished in hardwood, exquisitely finished; hall in curly birch; living room, den in tobacco mahogany; dining-room … all rooms paneled high; floors throughout hardwood; large oval windows in … room and living-room. Very large … some Grueby tile mantel; built-in … with leaded glass doors; lighting … were specially made to order; large … downstairs with three closets, also … rooms and bath on lower floor; … rooms and bath upstairs; all … white enamel with solid mahogany … cutglass knobs, several full length … bath downstairs is tile, has two … oval lavatory, large chest of drawers … erything about this place is most … for instance, there are separate … the different lights in each room, … switches outside each closet door … light inside the closet, one closet … is as wide as the room, has two … two sets of drawers; buffet kitchen … large cement cellar; two-story garage … large enough for two machines, … bench, etc., cement drive and walks … gola in center of yard. The price … as quoted includes all draperies … house and some floor coverings. … steps from Hollywood car line, … beautiful street. If you want a … typical California home all ready … occupancy, this is the place, 145 … PLACE. Can be seen at any … further information, see any … agent, or ALTHOUSE BROS., 201 …
FOR SALE—
THE BEST BARGAIN IN ADAMS SECTION.
All we require to effect a quick … this elegant house is to find the … APPRECIATES FIRST-CLASS … fine surroundings and the right … located just south of Adams st. … FRONT on lot 50x150 to 20-foot alley … TRA large rooms, beautifully finished … EVERY KNOWN convenience including … nace, hardwood floors, solid oak … beautiful sleeping balcony inclosed … and glass, garage all kinds of fruit … ers, for only $8500, cheap at $12,000 …
HAMBRIGHT COMPANY,
518 Laughlin Bldg.
FOR SALE—HIGHLAND PARK BUNGALOW
$2500, only $100 cash and $25 month.
Including all interest.
Beautiful 5-room bungalow.
Built by Day Work Only.
Modern with all built-in effects.
Hardwood floors, outside chimney.
It costly nestles amidst oak and sycamore.
Where the birds can nest and …
Cooled by breezes up the Arroyo.
Only 5-cent fare, 2 car lines.
Take yellow Garvanza or Red … dena car to our office.
ARTISTIC BUNGALOW BUILDERS,
6160 Pasadena Ave.
FOR SALE—
MODERN BUNGALOW.
EASY PAYMENTS.
DON'T PAY RENT.
When we can sell you a beautiful … galow, with all up-to-date features … of the prettiest streets in Los Angeles … your own terms.
If you want a house built after … "idea" we will furnish the plan … to suit."
See H. O. GRIFFITH, "F" 1533, … or O. F. SCHERER, "A" 7146, …
FOR SALE—NEW BUNGALOW … pleted last week. It is worth … take $6000, if sold at once. … PLACE, two blocks from Wilshire … of the finest 7-room bungalows in … the entire house beautifully fitted … built-in bed, stairway upstairs. … ment drive. If you are looking for … and bargain, don't delay, come at … am offering you a bargain for a … home. Lot 60x135. Take Eleventh … street car. See J. H. ANUNDSON, … 2173 W. 20th st. Phone West …
FOR SALE—
GO SEE 852 W. 42ND PLACE.
This artistic bungalow has just … ished; has 5 rooms, hardwood floors … built-in effects. $6000 was bid for … when new. Will sell for $3500. … cent. down, balance $30 per month …
VAIL & CRANE COMPANY,
Owners,
3026 Story Bldg.
FOR SALE—
I have an up-to-date … Hollywood for sale … a trade for clear … modern 5-room … price $3500. …
With Home …
722 Higgins …

Classified Liners.

[FOR S]ALE—
Houses.

[SA]LE—$4650, CASH $350. New 7-room corner bungalow. foot pepper drive, 3 bedrooms, in-outdoor sleeping rooms, French doors from living and dining-room; French cellar. Piped. Gas throughout; lawn are started. Artistic home for par-people. Ideal southwest location. WEST 2174.

[SA]LE—7-ROOM BUNGALOW; HARD-floors, all built-in features including [wall] beds. Rooms extra large. Lo-the Wilshire District. Lot 50x135. Terms. Don't overlook this. Phone [...]. Main 3865.

[SA]LE—CHEAP, BY OWNER, COT-furnished and well rented, 2 vacant [...] A., subdivision ranch of 160 acres in Valley, ranch. Owens River, full apples and grapes. 1825 CERRO ST. Phone Broadway 845.

[SA]LE— $2250 new 5-room bungalow Southwest. floors, built-in features, etc. Easy THE McCARTHY COMPANY, 201 North Broadway. A5341.

[SA]LE—ELEGANT 5-ROOM MODERN 2045 W. Pico st., at auction, Tues-[Augu]st 1, 2 p.m.; excellent location. THE [ST]ROUSE CO., auctioneers.

[SA]LE—WILSHIRE DISTRICT; MOD-[ern s]ix-room bungalow, just finished, 2nd [...]andle. Will paint to suit; $3000, [...]pen. OWNER on ground.

[SA]LE—BUNGALOW, WILSHIRE DIS-[trict; s]even rooms, modern, with garage; will sell for $5600; incumbrance [le]aving city. This is a bargain. 432 [HE]LLMAN BLDG. Phone A4468.

[SA]LE — NEW 6-ROOM BUNGALOW, [ce]iling, hardwood throughout, built-[ins], cement porch. 1418 WEST 39TH Southwest.

[SA]LE — WANT TO GO NORTH. A home with three adjoining lots, 6-[bun]galow. Further information, call West 3820.

[SA]LE—6-ROOM HOUSE, WITH FUR-[nace], bath, screen porch, barn, chickens; walk from Courthouse. OWNER, [Bu]nker Hill ave. Broadway 5318.

[SA]LE — $10,000. MODERN, UP-TO-[date] room residence in the best part of Heights. Will give good terms. T. 304 S. Broadway, Room 443.

[SA]LE—$2500; $500 CASH, BALANCE buys 5-room cottage, close in, walk-[...]es. RIGBY, 1052 Temple. Bargains

[SA]LE—EIGHT-ROOM HOUSE AT 1830 [A]venue will be sold at auction next [...] o'clock. See house and get informa-[tion. RH]ODES & RHODES, Auctioneers.

[SA]LE—SACRIFICE FOR CASH; MOD-[ern ...]room bungalow, built to order; fine [...]. See owner, W. P. WHITSETT, [...]ll st.

[SA]LE — OR TRADE. FURNISHED, six rooms, 40th st. and Moneta [...]t at Wilshire district, $5000. Phone F5019.

[SA]LE — CLOSE-IN MODERN COT-[tage] rooms, bath, pantry, green porch, [ce]llar, chicken sheds and corrals; lots yard and flowers; 469 Custer ave. [OW]NER, 53767 for terms and inspection.

[SA]LE—MODERN 9-ROOM HOUSE, LO-Angeleno Heights. Lot 50x165; nice [...]re, fine view. For terms and in-[...]ll on OWNER, 722 E. Kensington [Ph]one 53767.

[SA]LE—$2500; $100 CASH, $25 MONTH-[ly], [...]ing interest; cosy 5-room bungalow; [...]d modern; good lot and large syca-[mores]; graded street; Highland Park. PASADENA AVE. East 52.

[SA]LE—$1750, ONLY $150 DOWN, $18 for 6 rooms, bath and gas, plas-[tered]. STACY, 304 Fay Bldg.

[SA]LE — MODERN 3-ROOM, PLAS-[tered b]ungalow; full-sized lawn, cheap; [...]ng city. 2623 Belevue ave. PHONE [...]467.

[SA]LE—$15,000; 10-ROOM WILSHIRE DIS-[trict res]idence, 2375 Leeward ave., at auction, [Au]gust 4, 2 p.m. Take W. Ninth st. [...]moreland. THE R. H. STROUSE [auctio]neers.

[SA]LE—5-ROOM COTTAGE, ALL MOD-[ern; fini]shed; lot 50x82½; $2650. 1500 NEW [...]E. 54414.

[SA]LE — BEAUTIFUL FURNISHED in old Vermont Square. WEST

[SA]LE—HOUSES; A NICE 5-ROOM MOD-[ern], on S. Olive st., $2300, easy terms; OWNER, 5821 Moneta ave.

[SA]LE — CHEAP; MODERN BUNGA-[low], own terms; beautiful shade trees. W. P. WHITSETT, 319 S. Hill st.

[SA]LE—EQUITY IN 7-ROOM, 1½-STORY 4922 WILTON PLACE.

[CONTR]ACTORS—
And Builders.

[BUIL]D DIRECT FROM OUR OWN [ya]rd at first cost. [...]5 to $100; 4 rooms, $300. [...]rooms, modern, $900 to $1200. [...]plans, $1300 to $2000. all bids, city or country. free drafting department. [WE]AVER & CO., Contractors, 817 [...]o Bldg., corner Second and Main. Main 2748.

[B]UY LOT AND BUILD A HOUSE [...]; small payment and one dollar on each hundred, balance in-[te]rest, or I will take your lot as [...]t. C. D. L. JUDSON, Room 410, [Broa]dway. Phone 10963.

[BUNGALOW B]UILT—WILL BUILD ON CLEAR [High]land Park or elsewhere, and take [...]r contract price, 3 years, 7 per [...]uild on our lots, Highland Park; $25 monthly. ARTISTIC BUNGA-[LOW BUI]LDING CO., 6100 Pasadena ave.

[...] BUILDS APARTMENT HOUSES, [...]s, anything, anywhere. Get [...]74, 604 Higgins Bldg.

[FOR SA]LE—
City Lots and Lands.

RAMONA ACRES
ADJOINING
"VALLEY" COUNTRY CLUB.

IS YOUR HOME A MILLSTONE ABOUT YOUR NECK, DRAGGING YOU DOWN TO POVERTY, —OR— IS IT A [PRO]FITABLE INVESTMENT —THAT— SOME DAY WILL MEAN YOUR FORTUNE?

[Y]our home in RAMONA ACRES [...]want a home that is not only [inve]stment with unrivaled increase [...]; but a home in which you [enjo]y the perfection of home life, country home advantage in [an ide]al spot in the San Gabriel every city improvement, too,

WATER, SIDEWALKS, TREE-LINED PARKWAYS [OI]LED STREETS.

[$...] AND UP PER ACRE. ON EASY TERMS.

[Come] out today. TO GO, take car "Covina Line" in Pacific Elec-[tric], or anywhere on Main st., [...]; get off at Garfield ave. [...] will meet you there to show [pro]perty; or come to this office [for] transportation. Our tract [...] on the property from 8:30 [unti]l arrival of the car leaving [...] at 4 p.m.

[ST]ABLING & HANNIGAN, Selling Agents, with [JANS]S INVESTMENT COMPANY, [3]25 Pacific Electric Bldg., Sixth and Main sts. [Ho]me 10345. Broadway 2468.

About Sept. 1, we will move [to groun]d floor, 611-13 S. Hill st.

[...] lots near 51st and Normandie. [...]IE AVENUE SQUARE TRACT. [...] bungalow district, opposite Ver-[...] Terms to suit. [THE] McCARTHY COMPANY, 201 N. Broadway. A5341.

[...]ELA AVE. CORNER, 50x125, [...], $2500; corner, 52x147, $2100; [...] inside lots on Moneta, [...] $1700; inside, 40x125, [...] investments. See

[...] LOT BETWEEN [...] for sale on easy [...]PANY, A5341.

FOR SALE—
City Lots and Lands.

FOR SALE— WEST FRONT 60x125 ON FOURTH AVE-NUE NORTH OF PICO. A 10-FOOT DRIVE-WAY ALONG THE SIDE OF LOT REALLY MAKES IT EQUAL TO 70 FEET FRONT. THERE ARE NO RESTRICTIONS ON THIS LOT, THOUGH ALL OTHER LOTS IN THE TRACT ARE RESTRICTED TO 2 STORIES AND $3500. GOOD APARTMENT HOUSE SITE. LIES 4 FEET ABOVE WALK. PRICE $2600—ONE-HALF CASH. MUST BE SOLD THIS WEEK.
A. V. LONG (OWNER),
607 Story Bldg.

FOR SALE—EAST FRONT, FIFTH AVE., near Adams, 50x150; $1800; west front, 6th ave., near Adams, 50x150, $1700. L. L. WARNER, northeast corner 16th and Arlington. Phones, West 5885. 72055.

FOR SALE—LARGE LOT IN HOLLYWOOD near High School and hotel, $1000 cash, also good lot in San Pedro, close to inner harbor, $1500 cash. TELEPHONE 28141.

FOR SALE—CHEAP, FINE LOTS IN LOS Angeles, Long Beach and Pasadena; also a few good first mortgages. C. L. ANDERSON. Phone West 4801 after 6 p.m.

FOR SALE—THE CHEAPEST LOT IN Walnut Lawn.
IRA H. STUBBS,
Main 8416. 314 Citizens Nat. Bank.

FOR SALE—LOTS; A LARGE 50-FT. EAST front on Moneta ave., $1300; easy terms. This is a snap. Come quick. Owner, 5821 MONETA AVE.

FOR SALE—
Acreage for Subdivision.

FOR SALE—ACREAGE.

300 ACRES

of land, lying high and level, commanding beautiful views of

MOUNTAIN AND OCEAN
near the PALISADES.
SANTA MONICA

adjoining that beautiful tract lately purchased by King C. Gillette. Located on the southeast corner of 17th street and Montana avenue, with a frontage of about 3000 feet on the new BOULEVARD, Montana avenue.

This tract can be purchased at a figure which will make a fortune for the purchaser. For further particulars Call or address,

ELMER E. COLE,
514 Laughlin Bldg.

—FOR SALE—
CHOICE SIXTY ACRES, RIPE FOR SUBDIVISION, FRONTING 1320 FEET ON ELECTRIC CAR LINE, BETWEEN CITY AND BEACH, 25 PER CENT. PROFIT IN 90 DAYS.
SEE MR. FARISH,
MINES & FARISH,
353 S. HILL ST.

FOR SALE—BEST RANCH BUY, SOUTHERN California; 1280 acres frostless orange land, near Riverside, only $65 per acre. STACY, 304 Fay Bldg.

FOR SALE—
Business Property.

FOR SALE — TWO PIECES OF CHOICE close-in business income property. BROADWAY near 4th, income $11,000; price $160,000. SPRING NEAR 2ND. Income $6000; price $75,000. Both are perfectly safe investment for trustees.
G. C. EDWARDS, 230 W. 1st st.

FOR SALE—OR LEASE—WINERY, 2 ACRES with vineyard suitable to make sweet wine; storage capacity 40,000 gallons; distill 400 gallons; very centrally located in city on a main thoroughfare. Cheap and easy terms. Inquire 2221 EAST SEVENTH ST.

FOR SALE—$10,500, LOT 67x171, FINEST apartment site in city, 10th near Valencia. Terms. Address W, box 117, TIMES OFFICE.

FOR SALE—NORTHWEST CORNER 31ST and Trinity, 80 feet front in industrial district. Great bargain for immediate sale. RIGBY, 1052 Temple. Both phones.

FOR SALE—$10,500 LOT, 67x171, FINEST apartment site in city, 10th near Valencia, terms. See owner, 419 Security Bldg. A1620.

FOR SALE—
Industrial Property.

FOR SALE—OR LEASE—99 YEARS, 15 acres between Seventh and Eighth sts., on Los Angeles River. 80 feet on East First st., opposite Salt Lake Depot, one corner, 15½x120 cor. Oak and Fourteenth sts. 60 feet. 915 W. 16th st. H. H. METCALF, owner, 232 Wilcox Annex.

FOR SALE—
Suburban Property.

FOR SALE—

I have four 5-acre sections, adjoining, all in alfalfa, with plenty of cheap water, between Los Angeles and the sea; the property that is rapidly advancing in price, as it is located close to school and business section of a fast-growing town, and will sell for $1000 per acre in the near future; present price $500 per acre, $500 down and $25 per month. Here is your chance—get busy.

A. G. GIBBS,
—with—
GUY M. RUSH,
901 Story Bldg.
Members L. A. Realty Board.
Home 60055. Broadway 24.

FOR SALE—I OWN A CORNER (55 FEET) on Compton ave., within one block of the City Hall, at Watts, which I will sell for $700; a trifle over ½ its actual value. Cement sidewalks, curbs, both streets paved. The new Redondo cut-off and other improvements, together with the give-away price, will make somebody a big profit on this corner. I need the money. OWNER, Home phone 56180, after 6 p.m. Price good ten days only.

FOR SALE—40 ACRES, SOUTHWEST, ON car line, to bona-fide cash buyers, this week, at 2-3 price adjoining property; snap for investors. Buyers address G, box 205, TIMES BRANCH OFFICE.

Sierra Madre.

FOR SALE—A GENTLEMAN'S COUNTRY home. A home that will pay ten per cent. on the investment. Good substantial increase each year. It is in Sierra Madre, only one block from car line. Has all conveniences of a large city. Seventeen acres land covered with oranges and lemons in full bearing and strictly No. 1 condition. $15,000 to $20,000 improvements. Apply to DR. W. F. HATFIELD, end of Sierra Madre car line. Mornings 8 a.m. to 12 m.

South Pasadena and Oneonta Park.

FOR SALE—A BARGAIN, OWNER NON-resident; his beautiful home on Milan ave., Oneonta Park, near Huntington Drive, for $8000. 8 rooms, 2 stories, hardwood floors. Lot 100x200. 40 fruit trees. See MR. GARVER, with SNOWBALL-SULLIVAN CO., 167-169 E. Colorado st.

Pasadena.

HOLLYWOOD—
For Sale, Exchange or Rent.

FOR SALE — HOLLYWOOD PROPERTY only. We live there and know values. Call for free maps and folders. C. H. LIPPINCOTT & CO., 611 Fay Bldg., Los Angeles. F3766, Broadway 433. Hollywood Branch Office opposite De Longpre's (east.)

FOR SALE — SCHLOESSER & MARLEY own their Hollywood homes; for real bargains call at Cahuenga and Hollywood blvd. Home 57379.

FOR SALE—
Beach Property.

San Pedro.

FOR SALE—HARBOR BONDS JUST APproved. Extensive work starts immediately. Invest now. Many snaps. Easy terms. Send for free map and literature of San Pedro. MISS C. ROGERS & CO., Alexander Building, San Pedro. Established 1904.

FOR SALE—SIXTH STREET, 150x125, CLOSE in, suitable for hotel or subdivision; street work paid, $10,000. MISS C. ROGERS & CO., Alexander Bldg., San Pedro. Established 1904.

Hermosa.

FOR SALE—50 FT. LOTS ON PAVED street, four blocks from ocean, $100 each, cash. ORRIN RICE, 214 Citizens National Bank Bldg.

FOR SALE—
Beach Property.

Santa Monica.

FOR SALE — TWO VERY BEAUTIFUL homes at Santa Monica; just built, reasonable prices; terms.
See Mr. Warriner, with
CUNNINGHAM REALTY COMPANY,
714 Central Bldg., Sixth and Main sts.
Home 60193. Bdwy. 1982.

FOR SALE—
Country Property.

FOR SALE—

HIGHEST GRADE
ALFALFA
LAND
IN RIVERSIDE COUNTY,
CALIFORNIA.
10 ACRES FOR $380.

Can be secured on the above first payment. Will arrange for crops to pay balance. Now being cleared, leveled and plowed.

READY FOR FALL PLANTING.

You develop and control water supply. It's perpetual and more than you can use. One mile from Corona—Magnolia avenue and the Santa Fe main line run through property. The price, the fertility of the soil, the water supply, the climate, the market facilities, in the midst of good social conditions make an opportunity which has no parallel.

F. D. CORNELL COMPANY,
642 Consolidated Realty Bldg.,
Cor. Sixth and Hill sts.
F3497—Phones—Main 8477.
Member L. A. Realty Board.

FOR SALE—ACREAGE.

300 ACRES

of land, lying high and level, commanding beautiful views of

MOUNTAIN AND OCEAN
near the PALISADES.
SANTA MONICA

adjoining that beautiful tract lately purchased by King C. Gillette. Located on the southeast corner of 17th street and Montana avenue, with a frontage of about 3000 feet on the new BOULEVARD, Montana avenue.

This tract can be purchased at a figure which will make a fortune for the purchaser. For further particulars Call or address,

ELMER E. COLE,
514 Laughlin Bldg.

FOR SALE—
1600 Acres—$50,000.

1600 acres of well watered, rich land. 700 acres of this land is cleared and in cultivation, a small portion of which is in apples and pears. This land is especially adapted for the successful production of these fruits. The balance of the 1600 acres is covered with brush and oak timber. Elevation 1940 feet.

The average rainfall for the past 30 years has been 26 inches per annum.

This will make an excellent apple and pear proposition, one that would pay big.

The price of this ranch is $50,000. This price includes stock, and machinery now on the place, one well built 12-room house, with three small houses and numerous barns, graneries, etc. It is all fenced and cross-fenced.

I have personally investigated this ranch and can safely recommend it to anyone who is inclined to make an investment in this class of property.

—$50,000—

WALTER E. BROWN,
537 Bradbury Bldg.
Phone A5087. Main 1302.

FOR SALE—

11-ACRE TRACT
—NEAR—
ARTESIA.

Will make fine alfalfa or chicken ranch. Only 1-4 mile from electric car line. Price $2250. Terms can be arranged.

JACOB STERN,
604 Pacific Electric Bldg.

FOR SALE—

A BARGAIN.
IN A FINE RANCH.
280 ACRES—$12,000.

THIS IS 60 MILES FROM LOS ANGELES. A GOOD HOME PLACE, ABUNDANT WATER, BIG TREES; READY TO MOVE INTO, AND VERY ATTRACTIVE; SOME TRADE AND EASY TERMS ON BALANCE. THIS IS VERY CHEAP.
R. B. CHAPMAN, 421 SECURITY BLDG.

FOR SALE—

NEW MEXICO PROPERTIES.

Farm and fruit lands; timber and coal lands; fine properties for colonization, also irrigation propositions. Can now be bought right. Titles perfect in every respect. For particulars address

WALTER ARMSTRONG,
820 H. W. HELLMAN BLDG.,
LOS ANGELES, CAL.

FOR SALE—DIRT CHEAP; A FULL PATented school section on the railroad, in Imperial Valley, under the irrigation system; 9 miles from Brawley. This will be a splendid town and subdivision proposition very soon. Price $16,000 cash. This should pay a net profit of $50,000 in less than five years.
PALO VERDE-BLYTHE LAND & TOWN CO.
501 Higgins Building,
Phone F5270. Los Angeles, Cal.

FOR SALE—A BARGAIN; IMPROVED 80-acre farm, 10 acres vineyard, orchard, alfalfa, berries, nuts, pumping plant and telephone; small house, fair-sized barn and other outbuildings, an alfalfa proposition; price $90 per acre, grape crop included; positively must sell on account of invalid wife. For particulars address JIM A. GRIBBLE, Elk Grove, Cal.

FOR SALE—1200 ACRES, JUST RIPE FOR subdivision, grows alfalfa without irrigation. Two railway stations on property. Two miles from business center of Marysville. Adjoining subdivision selling at $125 per acre. Address D. J., 1206 Call Bldg., San Francisco.

FOR SALE—30 ACRES, RANCH, CLOSE TO city limits of Porterville; 21 acres in bearing navel oranges, 9 acres set in alfalfa, with large pumping plant, with plenty of water to sell. Price $25,000; half cash, balance on time. Address or call on OWNER, 2501 Budlong ave., Los Angeles.

FOR SALE— BARGAIN.
$8500.
10 acres, 10-year-old navels.
2 acres, 10-year-old lemons.
10 acres, in alfalfa and buildings.
E. SPURLOCK & CO., 221 Central Bldg.

FOR SALE—40 ACRES OF GOOD ALFALFA or orange land with perpetual water right, royalty $1 per acre per annum, $50 per acre, one-fourth cash. Located 6 miles from Merced. CHAS. D. MARTIN, 548 21st street, Merced, Cal.

FOR SALE—CHEAP, BUT GOOD LAND $31.50 per acre, 1000 acres alfalfa land under Butte county Canal. Adjoining prosperous colonies 2½ miles from Gridley. MARK LANE, 149 Montgomery st., San Francisco.

FOR SALE—1280 ACRES LEVEL LAND, finest soil, only $65 per acre. STACY, 304 Fay Bldg.

FOR SALE—FINEST WOODED MOUNTAIN ranch, best soil, 800 cords wood, springs, fences, big snap, 611 acres, only $19 per acre. STACY, 304 Fay Bldg.

FOR SALE—13 ACRES, 1160 12-YEAR TREES, best of foothill soil, one block from street car; price $18,500. For terms, see P. W. DELANCEY, owner, Azusa.

FOR SALE—IMPROVED 5 ACRES, POmona, bargain, $3250. STACY, 304 Fay Bldg.

FOR SALE—40 ACRES NICE IMPROVED land; for particulars address A. E. NEECE, Willow Springs, [...] county, Cal.

FOR SALE—
Country Property

FOR SALE—

VAN NUYS
LANKERSHIM
LANDS?

—THE—
APRICOTS AND PEACHES
ARE NOW BEING
PICKED AND PACKED
IN THE
ORCHARDS NEAR
VAN NUYS-LANKERSHIM
LANDS.

These fruits and others, also nuts and garden produce are making fortunes for the ranch owners around VAN NUYS-LANKERSHIM LANDS. COME OUT TODAY.

The fruit pickers are at work.
The drying fruits are in the trays.
The cannery is running at full blast.
The ranchers are turning their fruit in for dollars.
The fertile soil of VAN NUYS-LANKERSHIM LANDS is growing peaches and apricots to perfection.
The moist sub-irrigated soil of VAN NUYS-LANKERSHIM LANDS grows apricots, peaches, walnuts, grapes, olives, berries, almonds, apples and other fruits and nuts practically without irrigation.

—ALL—
CONDITIONS ARE IDEAL
—AT—
VAN NUYS-LANKERSHIM
LANDS.

The soil is exceptionally fertile.
The climate is equable.
The improvements are magnificent.
The fruit packing facilities are excellent.
The shipping advantages are the best.
The home builders are busy.

—AND LAST—
The new electric car line will soon be there. DON'T LINGER—GO OUT AND SEE FOR YOURSELF. AFTER YOU SEE, YOU'LL BUY. Our machines make numerous trips daily.

JANSS INVESTMENT COMPANY,
Selling Agents for
Los Angeles Suburban Homes Co.,
Principals.
320-335 PACIFIC ELECTRIC BLDG.,
Sixth and Main sts.
Phones, Home 10345; Broadway 2468.

On or about September 1st we will move to ground floor, 611-13 S. Hill st.

FOR SALE—

UNDER ROOSEVELT DAM.
BIG LAND OPENING—SALT RIVER VALLEY.

By ruling of U. S. Reclamation Service famous "Chandler Ranch" of 18,000 acres must be subdivided. If you have lost out on other projects, don't miss the best opportunity you will ever have for owning a wonderfully fertile farm of from 10 acres up at $100, with ten years in which to pay for same. (See U. S. Government Report.)

Government will turn over to farmers Mammoth Roosevelt Reservoir, 27,000 electrical horse-power, plants, water, ditches and many big flowing wells, all now ready for use in valley now in high state of cultivation. All on railroad; best of markets and schools. Farming 12 months—climate ideal. Obtainable from owners only.

MESA IMPROVEMENT COMPANY,
L. A. Trust & Savings Bldg. (6th and Spring.)
Also Mesa, Ariz.

Santa Cruz.

FOR SALE—RANCHES, HOMES, ACREage. Free list. DAVID L. WILSON, Santa Cruz, Cal.

SAN JOAQUIN VALLEY—

FOR SALE—420 ACRES THREE MILES from Madera. 360 acres in alfalfa; 35 acres in peaches; 25 acres in grapes. Ditch water, also pumping plant for entire tract. Two residences, barn for 132 head of cows and 300 tons hay. Dairy of 115 cows. Fruit alone rents for $3000 per year. Will sell all, or one-half. No exchange nor agents.
TYRRELL BROS., Madera, Cal.

OIL PROPERTY—

FOR SALE—
CHOICE LEASES ON PATENTED LANDS, ALSO PATENTED LANDS ON MARICOPA-SUNSET FLATS. LOOK US UP, WE HAVE WHAT YOU WANT.
A. M. AND A. C. PARSONS,
802 TRUST & SAVINGS BLDG.

FOR SALE—
Lemon and Orange Groves.

FOR SALE—

ORANGE LAND,
WITH WATER.
LOW PRICE, EASY TERMS.

First payment only $5 per acre; then $5 per acre monthly; an easy purchase, but the land has unusual merit; the water goes with it. It's frostless orange land, lying high and protected by surrounding foothills; deep, disintegrated granite soil; fruit matures early and perfectly; the location, south of Riverside, is ideal for orange groves, and for comfortable living; a prosperous little city close by; these lands sell at only $200 an acre; at that price and on my easy terms, almost any one can have an orange grove home; come in and get my interesting illustrated booklet; I will set out your grove for you and care for it until it comes into bearing, if you so desire. Such land is scarce; it is the most valuable part of a fine estate which I secured only after long negotiation; free excursions so that you can see Orange Vista for yourself.

EMIL FIRTH.
319 W. Fourth st., bet. Broadway and Hill.
"You're Safe at Firth's."
Home A8105. Main 2543.
We will move August 6 to 346 S. Broadway.

ORANGE GROVE. THE SHOW PLACE OF THE COVINA DISTRICT.

20 ACRES NEAR COVINA.
½ IN LEMONS.
½ IN VALENCIAS.
15 YEAR OLD TREES.
AN ELEGANT 2-STORY 10-ROOM HOUSE AND LARGE BARN ON THE PLACE. 70 SHARES WATER STOCK. INCOME THIS YEAR $17,500.
THIS IS THE PRETTIEST 20 ACRE GROVE IN SOUTHERN CALIFORNIA. PRICE $60,000.
OWNER WILL CONSIDER PART IN LOS ANGELES REAL ESTATE.
SEE MR. KING,
MINES & FARISH,
353 SOUTH HILL ST.

FOR SALE—OR EXCHANGE—10 ACRES, 7½ Eureka lemons, 2½ navel oranges, all three years; all fine except 23 trees reset; located close to the foothills west of San Dimas, good soil, 6 shares water stock; new flume standpipe to each row trees. Price $11,000; $4500 mortgage. Will take half equity in good house or lot, balance cash. This is gilt-edged. Mr. Investor, let me tell you about it.
G. W. SHEAFF, owner,
Phone F1677. 226 Security Building.

FOR SALE—
10-acre orange grove, 7 acres Valencias, 3 acres navels, full bearing, with good water right; will pay 25 per cent. on investment; located in choicest close-in section of Covina. owner non-resident.
Orange groves our specialty.
POLLARD & HUTCHINSON,
521-522 Central Bldg. F5023, Main 6759.

FOR SALE—
We have some exceptionally good orange grove propositions at Covina, the best section in California, soil and water conditions perfect. If you are interested, let us show you these properties.
POLLARD & HUTCHINSON,
521-522 Central Bldg. F5023, Main 6759.

FOR SALE — THE BEST INCOME LEMON grove, close in. Send postal for full particulars and description. J. F. SIEMS, 1349 Constance st.

FOR SALE—
Lemon and Orange Groves.

FOR SALE—

LA SIERRA HEIGHTS.
LEMON AND ORANGE LAND.
$300 PER ACRE.

NO MAN,
EVER MADE MONEY,
WHO
DID NOT INVEST
MONEY.

It is right to work for money, but when you have saved a sufficient amount to invest in a good piece of real estate it is WRONG not to make that money work for YOU.

$500 laid away in a savings bank for one year will earn you $20. $500 invested at LA SIERRA HEIGHTS WILL EARN YOU $500 to $1000 in one year.

The security is just as safe. THERE IS NO BETTER LEMON LAND IN THE WORLD. Being good lemon land makes it the BEST ORANGE AND VEGETABLE LAND THAT CAN BE FOUND.

You can grow TOMATOES, POTATOES AND CABBAGE THROUGH THE WINTER MONTHS when the prices are high. This with our ALFALFA proposition enables EVERY ONE TO OWN THEIR OWN HOME.

Abundance of the purest water; 90 minutes' ride from Los Angeles. ASK ABOUT OUR ALFALFA PROPOSITION. FREE FOLDER. TERMS EASY.

G. H. MacGINNIS,
Sales Manager,
Orange and Lemon Department.
JANSS INVESTMENT COMPANY,
325 Pacific Electric Bldg.
Sixth and Main sts.
Phones: Home 10345. Broadway 2468.

FOR SALE—
Poultry Ranches.

FOR SALE — POULTRY FARMS OF ANY size you want in Inglewood Poultry Colony; go into business where poultry raising is a success, where men of experience will help you, and where profits will be sure. Visit Inglewood and see what is being done. Call at Room 349 WILCOX BLDG., 2nd and Spring, for information.

FOR SALE — BEAUTIFUL SAN GABRIEL Valley, 1 to 10 acres. Poultry and orange ranches, improved and unimproved, on electric car line. Abundance of water. Small payment down and terms can be arranged. J. W. PINNEY, room 6, Orpheum Theater Bldg., 227 S. Spring st.

FOR SALE — 2-ACRE POULTRY RANCH, good 5-room house and barn, chicken corrals, variety of fruits, close to city limits, on Vermont ave. See MARLOW, 602 S. Hill.

FOR SALE — 500 CHICKENS, TURKEYS, good house, all equipment; ground for rent cheap. End of Eagle Rock Valley line, Victoria and Tunnel. C. MARSHALL.

HOTELS—ROOMING-HOUSES—
For Sale, Lease, Exchange, Wanted.

FOR EXCHANGE—
45-ROOM HOTEL NEAR FIFTH ST. AND ARCADE STATION. RENTS FOR $150 PER MONTH. TRADE FOR ACREAGE OR RANCH CLOSE TO CITY.
SEE MR. KING,
MINES & FARISH,
353 S. HILL ST.
MEMBERS L. A. REALTY BOARD.

FOR SALE—FURNITURE AND LEASE OF A good-paying rooming-house of 52 rooms near Central Park. Price $4300, mortgage $1150. 5 years' lease, reasonable rent. This is the best house in the city for the money.
See Mr. Edwards, with
MINES & FARISH,
353 S. Hill.

FOR SALE—HOTEL ROANOKE—

Forty-five rooms, with dining-room, thirty rooms with hot and cold running water; $5700 will buy it; $900 cash, balance on time. W. A. FREEZE, San Bernardino, Cal.

FOR LEASE — CLOSE-IN PROPERTIES. Just now most up-to-date and best located apartment building in city; close in; ready in few weeks. HARVEY N. JACKSON, Manager Rentals, Leases and care of Property Department. J. C. RICE, Realty Broker, 1223 Fifth st., San Diego.

FOR SALE—OR EXCHANGE — HOTELS, apartments and rooming houses, small and large, close in. CARROLL REALTY CO., removed from 222 to 218 Grant Bldg., same floor.

FOR SALE—10 ROOMS, GOOD FURNITURE, nice building, hardwood floors, lawn, chicken yard in rear; rent $45; nice home. Call from 9 a.m. to 1:30 p.m. 943 S. FLOWER STREET.

FOR SALE—OR EXCHANGE—BARGAIN, TO the right party, a modern 75-room apartment, clear, on Angel's Flight; long lease. Address owner, P, box 150, TIMES OFFICE. No agents need answer.

FOR SALE—OWNER MUST SACRIFICE NICE clean rooming-house, good furniture; money-maker. 519 H. W. HELLMAN BLDG.

WANTED — WE HAVE CUSTOMERS FOR apartment and rooming-houses. If you wish to sell, call at our office or phone us. F. H. MILLER & CO., 519 H. W. Hellman Bldg. Phones Main 7778, A1130.

FOR SALE—50-ROOM BRICK HOTEL, IN live town, near Fresno; bar, billiard-room privileges; cost $30,000; will sacrifice for $18,000 for quick sale; $7000 will handle this. See WILSON & FOX, 328 Story Bldg.

FOR SALE—BIG BARGAIN; FINE APARTment-house, 2 blocks from Broadway; 70 rooms, finely furnished; price $4250 for furniture and 5 years' lease; low rental. AMERICAN-MEXICAN INV. CO., 401 Story Bldg. F4447.

FOR SALE—12 ROOMS, $350; 25 ROOMS, $750; 54 rooms, $2800; 75-room apartment, $5000; will consider a bungalow or good vacant lot and some cash. BECKER & PETERS, 111 S. Broadway.

FOR SALE—6-ROOM FURNISHED HOUSE, 4 rooms rented; income $46; rent $25; price $225. Large yard and attic. Cash or terms. Address E, box 244, TIMES BRANCH OFFICE.

FOR SALE—BY OWNER, 11-ROOM ROOMing house, close in; house always full; express business in connection. Phone MAIN 7330.

FOR EXCHANGE — 20 ACRES ORANGE land; price $4800; mortgage $400, for modern apartment house. Will assume. A4790. 518 LISSNER BLDG.

FOR EXCHANGE—GOOD LOTS, 50x100, SAN Diego, 5-cent car line; clear, $350 each. What have you? Prefer rooming houses. 2 EXPRESS BLOCK, San Diego.

FOR EXCHANGE — TEN ACRES FOR apartment house or rooming house. Address H. D. MORTON, Anaheim. R. D. No. 1, box 69.

FOR SALE—4-ROOM FURNISHED FLAT, 829½ S. SPRING ST., business center. Call afternoons.

FOR EXCHANGE—
Business Property.

FOR EXCHANGE—
Apartment site near 10th and Figueroa sts., 50x150, with 6-room cottage. Price $5500; mortgage $3000, 6 per cent. Want bungalow, Wilshire way. Will assume.
PAUL F. GROVER,
With O. A. Vickrey & Co., 308 S. Hill street.
Main 2676. A4753.

FOR EXCHANGE—$12,500, QUARTER-ACRE lot, Hope street near Adams; mortgage $4000, 3 years, 7 per cent.; equity $8500; income $30 monthly; want local or eastern property or interesting-bearing securities. JACOBSON, 164 North Avenue 24. Home 31400.

FOR SALE—OR TRADE, FOR A MOUNtain resort, or a country hotel, a 2-story brick livery stable, with 5-room flat above; cost $7000 clear; lot 50x150. Phone SOUTH 862.

FOR EXCHANGE—
Houses.

FOR EXCHANGE — A NEW 8-ROOM MODern house on Main st. boulevard; will take lot as first payment; a bargain. See OWNER, 5821 Moneta ave.

FOR EXCHANGE—FOR ACREAGE CLOSE-in 5-room house on corner in West Adams district. Talk up now. Home PHONE 77148.

FOR EXCHANGE—
Houses.

FOR EXCHANGE—OR SALE—
Strictly modern, new 10-room residence, W. Adams Heights; entire house has hardwood floors, stone front, cemented drive, porte cochere, garage, furnace and every other down-to-date improvement. Will take well located city or Hollywood residence lots or small bungalow (clear,) balance mortgage. Owner on premises.
PHONE 71005 for appointment.

FOR EXCHANGE—$1100 EQUITY IN GOOD up-to-date 1-year-old bungalow, 6 rooms, and two lots in Manhattan Beach, clear, for good five-passenger auto, see
HOWSER & WILSON,
602 S. Hill st.
With California Home Builders.

FOR EXCHANGE—6-ROOM HOUSE, CLOSE in, city, $4000, for small ranch near car line; also Long Beach improved, $4000 to $8500, for ranches. List yours for quick deal. E. P. BLODGETT, 334 Consolidated Realty Bldg., Sixth and Hill sts.

FOR EXCHANGE—PRETTY 6-ROOM MODern cottage, only 5 blocks from ocean, in San Pedro; house only 2 years old, flowers and large garage; want Hollywood, Glendale or Los Angeles cottage, about same value, $2800. Address N. THOMPSON, San Pedro, care general delivery.

FOR EXCHANGE—$3500, CLEAR 5-ROOM house, large grounds near foothills for house, south, equal value. STACY, 304 Fay Bldg. We work wonders with trades.

FOR EXCHANGE—$1500 EQUITY IN ONE OF most artistic and attractive bungalows in entire Oneonta Park district. Will take good lot. LINTON TEDFORD, 830 Security Bldg. A3101.

FOR EXCHANGE—CORNER 20TH AND Barnard Park, good 8-room house, price $9000, mortgage $3500; want residence. 629 SECURITY BLDG. F1207.

FOR EXCHANGE—$900 EQUITY, 5-ROOM house and cash for clear lot. STACY, 304 Fay Bldg.

FOR EXCHANGE — EQUITY IN NICE CORner, 4 rooms, lawn, flowers, fruit, light, gas, etc., for clear lot. PHONE 73548.

FOR EXCHANGE—
Lots.

FOR EXCHANGE—
48 BEAUTIFUL LOTS AT SANTA MONICA, $36,800; WANT LOS ANGELES PROPERTY OR RANCH OR GOOD GROVE.
SEE MR. KING,
MINES & FARISH,
353 S. HILL ST.
MEMBERS L. A. REALTY BOARD.

FOR EXCHANGE—2 GOOD LOTS IN HOLlywood near new high school; price $3000, $1400 mortgage. Want live stock for equity. See
HOWSER & WILSON,
602 South Hill st.
With California Home Builders.

FOR EXCHANGE—
2 lots, clear, value $2300. Make offer.
IRA H. STUBBS,
314 Citizens Nat'l Bank.

FOR EXCHANGE—
Country Property.

FOR EXCHANGE—
COVINA ORANGE GROVE.

If you want an orange grove, you should investigate this property. 20 acres located in the choicest part of Covina, ¾ navels, 1-4 Valencias. Good 2-story modern house, barn, etc. This property has Azusa contract water, giving it one of the best water rights in Southern California. The cost of this water is practically nothing. This is a fine property and a large producer, and one that will bear the closest inspection. We can exchange on cash value, which is $37,000, mortgage $13,000. Will take city property up to full value.

"IT PAYS TO SEE US."
EDWARDS & WILDEY COMPANY,
Main 8307. 232 Laughlin Bldg. Home 10767.

FOR EXCHANGE—
30-ACRE ORANGE GROVE NEAR RIVERSIDE, $40,000, MTG. $15,000, AND A SPLENDID PIECE OF BUSINESS PROPERTY AT LONG BEACH RENTING FOR $300 PER MONTH. PRICE $50,000, MTG. $15,000. WILL PUT IN BOTH OF THESE SPLENDID PROPERTIES FOR A GOOD STOCK RANCH IN SOUTHERN CALIFORNIA.
SEE MR. KING,
MINES & FARISH,
353 SO. HILL ST.
MEMBERS L. A. REALTY BOARD.

FOR EXCHANGE—A FINE CORNER LOT in Santa Barbara, central location, 4 lots, 2 very fine modern homes, 5 and 6 rooms each. Want Los Angeles residence or apartment house property, or what have you? See OWNER, 222 West Fourth st., Los Angeles.

FOR EXCHANGE—5 ACRES IN CORONA, 4-room plastered house and some cash for good income rooming house, close in.
See
HOWSER & WILSON,
602 South Hill.
With California Home Builders.

FOR EXCHANGE—$40,000. A MONEY maker. 1000 acres and 1000 sheep near Seattle. Splendid land, plenty of big timber, fenced and buildings. A rare chance, good as a gold mine. CHARLES W. LIST, 1021 Central Bldg.

FOR EXCHANGE—
23 acres choice fruit land with abundance of water; cash value $2500; exchange for stock of merchandise or property near Los Angeles. OWNER, 127 East Avenue 41.

FOR EXCHANGE—320 ACRES, NEAR VICtorville; plenty of water; $4500 clear. Want city property.
402 STIMSON BLK.
Phone A1665, Main 3865.

FOR EXCHANGE—WE HAVE A PARTY with 320 acres choice alfalfa land, 7 flowing wells on the place, to trade for merchandise up to $26,000. See LIBERTY LAND CO., 104 Henne Bldg. F6654.

FOR EXCHANGE—40-ACRE RANCH FOR city; land and location very best for alfalfa or fruit; one mile from town. OWNER, R.F.D. No. 1, box 63, Perris, Cal.

FOR EXCHANGE—
Eastern and Northern Real Estate.

FOR EXCHANGE—FARM LAND TAKEN IN part payment for subdivision of 54 acres in prettiest suburb of San Francisco, 40 minutes from city, at bed rock price for quick sale. Would sell well in one-acre tracts. Steam and electric cars. M. LANE, 149 Montgomery st., San Francisco.

FOR EXCHANGE—OWNERS ONLY; HAVE 160 acres in Missouri for bungalow here; price $3200; also 2000 acres timber land in Kentucky which I will trade for 10-acre orange grove. Address A, box 37, TIMES OFFICE.

FOR EXCHANGE—
I make a specialty of exchanging real estate, particularly California for eastern.
Member L. A. C. W. CONWAY,
Realty Board. 304-5 Bradbury Bldg.

FOR SALE—OR WILL EXCHANGE, FOR Los Angeles or near by acreage; very fine suburban apple land near Spokane, Washington. See LIBERTY LAND CO., 104 Henne Bldg. or call F6654.

FOR EXCHANGE — ADVANTAGEOUS, best Kansas City suburban; want Los Angeles or suburban, $75,000 actual. SCHUMAN, 1663 W. 25th st. 73057.

FOR EXCHANGE—
Real Estate, Miscellaneous.

FOR EXCHANGE — A FINE RANCH OF 21 ACRES BETWEEN HUNTINGTON PARK AND DOWNEY. HAS 9 ACRES OF DECIDUOUS FRUITS, GOOD 6-ROOM HOUSE, BARN, WELL, 17 SHARES OF WATER STOCK, AND THE SOIL IS THE VERY BEST. THE PRICE IS VERY LOW AND WILL TAKE GOOD CLOSE-IN INCOME PROPERTY.
SEE MR. EDWARDS, WITH
MINES & FARISH,
353 S. HILL.

FOR EXCHANGE—
EQUITY IN A GOOD 10-ROOM HOUSE ON ALISO ST., MORTGAGE $2500. WANT CITY OR COUNTRY.
SEE MR. EDWARDS,
MINES & FARISH,
353 S. HILL ST.
MEMBERS L. A. REALTY BOARD.

FOR EXCHANGE—ANY REAL ESTATE anywhere; list your real estate of whatever kind wherever located with me for quick results. W. T. KILGROVE, 615 O. T. Johnson Bldg.

FOR EXCHANGE—"I MATCH ANY TRADE, large or small, in farm or city property in any State." J. A. KING, room 1, Lyon Block, Riverside, Cal.

FOR EXCHANGE—I WANT YOUR PROPerty for exchange or sale, can match anything. J. A. CRAIG, 313 H. W. Hellman.

FOR EXCHANGE—BEN WHITE WILL EXchange your property, 304 BRYSON BLDG., 2nd and Spring. Member L.A.R.B.

FOR EXCHANGE — $2000. 20 SHARES health food stock for land near Los Angeles. S. B. DEXTER, 139 Ocean ave., Long Beach.

FOR QUICK EXCHANGE, LIST YOUR property with us. LIBERTY LAND CO., 104 Henne Bldg. F6654.

FOR EXCHANGE—WE CAN EXCHANGE anything good, anywhere. THE LOCATORS, Lawyer's Block, San Diego.

FOR EXCHANGE — REAL ESTATE. SEE W. L. ARMITAGE, 303 Bryson Bldg.

BUSINESS INVESTMENTS—

YOUR OPPORTUNITY. IF YOU HAVE business ability, and a few hundred dollars, reply at once. I have an established business and need your help. This is no get-rich-quick scheme. Address W, box 171, TIMES OFFICE.

BUSINESS INVESTMENTS—

TAKE A FLYER—
Call and examine engineer's sworn [report] showing $380,000 worth of free milling ore in sight in mine. Will sell 50,000 of treasury stock, and no more, in [lots] to suit purchaser, at 20 cents per share, to build mill to treat this ore. This stock [will] be worth 50 cents, and paying a [dividend] within a year. For full particulars call [room] 7, HOTEL ROYAL, 416 S. Main st., [on] Tuesday or Wednesday, from 2 p.m. to [...]

FOR SALE — $5000 FOR QUARTER [in]terest in fully established land company. Not a promotion game but a genuine, legitimate, permanent business, conducting safe and profitable lines. Company owns and handles its own lands exclusively, [will] give you real estate security. Right [man] can secure active position. Address K, box 12, TIMES OFFICE.

BUSINESS CHANCES—
For Sale.

WANTED—TO BUY ALL KINDS OF [mer]chandise, will pay highest cash price, from $1000 to $50,000, will also buy with stock. Money advanced on consignment. If you have anything to dispose of address BUGARMAN AUCTION & COM[MISSION CO.], 114-116 Court st. Phones F4510; Main [...]

FOR SALE — MILLINERY BUSINESS, well located, on one of the best [streets], having been established for 3 years; having other ventures has to leave city; sacrifice. You will do well to look [into this] bargain. Address W, box 174, TIMES OFFICE.

FOR SALE — GROCERY, MEAT MARKET and hardware, centrally located, doing business, mostly cash. Same location [...] years, good reason for selling. Stock [and fix]tures, $3500. Can refer to any wholesale house in city as reference to the business. Address DD, box 83, TIMES OFFICE.

LIVE PROPOSITION FOR LIVE [peo]ple, gentleman or lady can easily make a permanent and continuous income; [$...] per month continuous income has [been] earned in two weeks; little money required. Choice locations in the Pacific Coast. Apply early. The CLOUGH-FULLER [CO.], 314 Stimson Bldg.

FOR SALE—
Boy's clothing and furnishing goods, stock about $6000; will give part [time], good security, in city, 30,000 people, [near] Los Angeles; established some four [years], first-class location; rent $30; excellent [oppor]tunity for right party. Address T, box [...], TIMES OFFICE.

FOR SALE—THE BIGGEST MONEY [maker] or in the State; captive balloon ready for business; no experience necessary; can't look after it. Will sell at big [sacrifice] or exchange for automobile or real [estate]. Address 3824 WISCONSIN ST., Los Angeles.

WANTED—MAN OR WOMAN WITH $1000 to $5000 to invest in manufacturing business. If you have the money and mean business address E, box 271, TIMES BRANCH OFFICE.

FOR SALE — THEATERS. IF YOU [want] to buy a theater and want a good live proposition, see us. I am the best-posted man [in the] GOOD THEATERS in California. J. [...] CLEMENT & CO., Theater Brokers, [...] W. Hellman Bldg.

FOR SALE — SPLENDID SANATORIUM site. Curative mineral waters. [...] Excellent opportunity for doctor or [...]. Address MODJESKA MINERAL SPRINGS CO., Box 258, Orange, Cal.

LAUNDRY FOR SALE OR RENT, good business, good opportunity for [right] party. Owner like to retire. Call or [write] to OCEANSIDE LAUNDRY, Oceanside, [...] 52.

FOR SALE—MOVING PICTURE [show], running nights only, and clearing [...] cent. interest on investment for sale at [...] good reason for selling. Address 122 [...] 32ND ST. Phone 21357.

FOR SALE—BARGAIN IN GARAGE, [ma]chine shop, tools and supplies. Good [loca]tion, paying business. Inquire KO[...] POOL HALL, 118½ N. Pacific ave. [Long] Beach, Cal.

FOR SALE — A SACRIFICE. ICE [PLANT], gas works and creamery, all in operation, doing first-class business, selling on account of sickness. Address V, box 184, TIMES OFFICE.

$4175—A SPLENDID BUSINESS, [...] and profits big, cash business; we will guarantee your success by a deposit of [...] your name in the bank. Call at 414 S. [SPRING] ST. Ask for the manager.

FOR SALE—TIMES AGENCY IN ON[E OF] the most rapid growing seaport towns [on the] Coast; 550 daily, 1050 Sunday; would trade for good ranch. Address V, box [...], TIMES OFFICE.

BUY NOW AMERICAN COMME[RCIAL] Slate Co. shares. We have a limited [amount] left for sale at 50c per share, (par $1) [...] and investigate immediately. 1111 [...] SAVINGS BLDG.

A GOOD PAYING ROADHOUSE, [...] miles south of San Diego. Must [sell] once on account of sickness in family. [Ap]ply A. ARRIS, South San Diego, Cal.

HAVE YOU $100 TO $500 TO INVEST, so we can show you a safe investment, yet one that insures unusually large [returns]. Address R, box 146, TIMES OFFICE.

TEAM OF HORSES AND WAGON [for] sale, good position goes with it. W. [...] care W. Hoegee Co., 138 S. Main st.

FOR SALE—3-CHAIR BARBER [SHOP] Westgate, near Soldiers' Home, [Saw]telle, Cal. Must sell.

FOR SALE—EXPRESS WAGON, [...] and harness, cheap. 607 MAPLE [AVE].

$500 BUYS FINE CIGAR STAND [...] ing $100 monthly; low rent, center. 518 LISSNER BLDG.

$2500 BUYS HALF INTEREST [IN] business showing nice profits; services required. Call 518 LISSNER BLDG.

$375 BUYS LARGE LOT IN S.W., Normandie, worth double. See [...] LISSNER BLDG.

FOR SALE—BEST LOCATED AND [...] paying cigar store in Venice. Inquire owner, 2408 BROADWAY. Tel. East [...]

WANTED—PROPERTY OWNER THAT [has] vacant property in the vicinity of E. [...] Central ave., 12th and River, that will [build] manufacturing plant to suit tenant, for [term] of years. Address C, box 7, TIMES OFFICE.

SALE OR TRADE—BEST BUSINESS [PROPO]sition in State for restaurant, saloon or [...] man. Takes $5000 to handle. Might trade home or what have you? Write for particulars. I am no real estate man. P.O. BOX [...] [...]ton, Cal.

EMBROIDERY BONANZA. FIRST-[CLASS] designer, operator, wishes to hear [from] some honest men with some capital; [...] for life. Address A, box 34, TIMES OFFICE.

DEATH OF SECRETARY LEAVES [...] position open to a lady or gentleman [who] will invest $3000; salary, $200 per month. Address X, box 116, TIMES OFFICE.

TO LET—CONFECTIONERY AND [...] water stand, 659 W. WASHINGTON, [cor]ner Georgia, $150 fountain for sale; $[...] extra; rent only $30. BEN FIELD, [...] at store, Tel. 24934.

FOR SALE—$450; GROCERY STORE, [...] good business, all cash; no soliciting [...] livering; 4 living-rooms; rent $30. See [...] on premises, corner MONETA AND W. [...]

$1675—A MOST PLEASANT AND [...] profitable business. Income should be [regu]larly over $3500 a year. See the manager, [...] S. SPRING ST.

FOR SALE—GARAGE AND MACHINE [SHOP] established, partner going east. Tel. [...] South 1819 Sunday or call 3262 PASADENA AVE., Monday.

STOCK COMPANIES INCORPORATED, bid to offer entire allotments of stock, bonds for corporations. J. N. SECHRIST CO., Investment Bankers, White Bldg., [...] N. Y.

FOR SALE—OR EXCHANGE—GOOD [dry] goods store in good town. What have [you?] Prefer farm. Owner in city. Address box 213, TIMES BRANCH OFFICE.

FOR SALE—$225, TAILOR SHOP, cleaning, a sure money maker, as the dry agency pays the expenses. HANIS [...] COOPER, 204 Currier Bldg.

FOR SALE—GROWING CASH GRO[CERY], splendid future, no question, about its [...]. About $1500, two-thirds cash. PHONE [...] Sunday, South 317.

FOR SALE — A POPULAR MEDIUM [...] rooming-house for sale; owner leaves; $800 takes it. Address G, box 229, TIMES BRANCH OFFICE.

FOR SALE—HARDWARE, CANNING, [gen]eral repairing; doing good business; [lo]cation for 5 years; $500 cash. Telephone 1592, from 12 to 1 and from 5 to 6.

FOR SALE — FIRST-CLASS GRO[CERY] store doing good business; will lump [in]voice. Owner going out of town. 2554 [...] FIFTH AVE.

I HAVE THE GOOD, FIRST CLASS steady position for a good man who [can] furnish $150 cash security. Call Room [...] GROSSE BLDG., 6th and Spring sts.

FOR SALE—GROCERY AT INVOICE, a fast-growing southwest section of [...] Call WEST 287.

THE BEST PLACE TO BUY SODA FOUN[tains] and showcases. PACIFIC [...] SODA FOUNTAIN FACTORY, 152 East [...]

FOR SALE—FOUR TABLE POOL [...] and cigar stand doing good business; sale at a bargain. Good location on [ocean] front. A. N. SMITH, Newport Beach.

FOR SALE — GROCERY STORE, [fix]tures and stock, will invoice about [...] 1886 W. WASHINGTON ST.

FOR SALE—LAUNDRY ROUTE, GOOD [fam]ily trade, runs $85 per week. [...] SICHEL all day Sunday. Phone East [...]

$850—THIS IS JUST WHAT YOU ARE LOOKING for, a lively business and very [...]. See manager, 414 S. SPRING [ST].

$250—A VERY LIVELY [...] business. Ask [...] SPRING ST.

BUSINESS CHANCES—
For Sale.

I AM IN POSITION TO DIV[ERT A] large sum of money amo[ng ...] will subscribe to a fund of [...] a purchase that should con[...] worth in much less than one [...] this sum, or even more; you c[...] or little, just as you prefer. [...] SECURITY FURNISHED. [...] immediately while the oppo[rtunity ...]. Address C.C., box [...] OFFICE.

FOR SALE—OR EXCHANGE—[...] property, Silver and Copper [...] (machinery all in runnin[g ...] [$...],000) shaft 250 feet deep, [...] 100 feet. Ledge 3 to 6 feet [...] to $100 per ton. A big f[...]

[...] THEATER—A money maker [...] houses every night. Seats 300 [...] per head, long lease. [...] pay you to investigate this. [...] S. Broadway, room 6.

[...]—THIS IS THE BEST AN[D ...] profitable and lively business [...]where. We will guarantee [...] a deposit in the bank in yo[ur name ...] pay you in cash $10,000. [...] money back and 20 per cent. pro[fit ...] the fact that you should [...] year clear profit the same [...] Call at 414 S. SPRING [...] manager.

[FO]R SALE — THE AGENCY O[F ...] known electric hearing instr[ument ...] for live man or woman [...] office and mail order bus[iness ...] as high as $4000 per [...] It will require from $5[...] this agency, which include[s ...] hand and a very small am[ount ...] Address Y, box 108, TIM[ES OFFICE].

[FO]R SALE — IN TOUCH CA[...] cigar, periodical, soft dr[inks ...] (about $300 worth fancy [...] papers and busy variety sto[re ...] sandwiches; same owner will [...] profits $300 to $500 monthly [...]; sacrifice $5000. See PHOEN[IX ...]

[...] BUSINESS MAN THAT WISHE[S ...] good business block with two [...] and flats above to live, go[od ...] large back yard; can have th[e ...] cash and assume a small [...] OWNER, X, box 102, T[IMES OFFICE].

[FO]R SALE — ONE WELL EST[ABLISHED re]staurant and rooming house, [...] town. Everything free [...] from 50 to 70 people at a [...] bright for future business. [...] this up. Same cause [...] health. Address O. L., LOCK[...] Kittrick, Cal.

[...] UNUSUAL OPPORTUNITY [...] a small amount of cash a spl[endid ...] mercantile business in the [...] in Los Angeles; am selling [...] and for best of reasons; A[...] limit; act quick, it will pay [...] consider some exchange; [...] goes with the business. Ask [...] MAIN 8561. A3307.

[FO]R SALE—FIRST-CLASS LADI[ES' ...] gentlemen's tailoring establishment, repairing, established 4 years; [loca]tion, elegantly fitted up; it pays [...] 3-year lease; no bills to pay; [...] inspection, will sell cheap; [...] J. GORDON, 1127 Sentous [...]

[W]ANTED — TENNANTS FOR [...] modern storerooms in new town o[...] directly opposite office of big [...] refinery, now building. Excell[ent ...] for all business necessary for [...] prosperous town. Call 63[...] HELLMAN BLDG. Home Phone A[...]

[FO]R SALE — OR EXCHANGE, A [...] ware stock about $5000, in a go[od ...] surrounding country; a good w[...] for a man who has had experie[nce ...] country store where plumbing and t[...] in connection. Call in person. [...] CO., Covina, Cal.

[...] EASTERN BUSINESS MAN [...] $[...],000 worth of Eastern property [...] transfer his investment to Southe[rn ...] What have you for all o[...] stand rigid investigation. Add[ress ...] 103, TIMES OFFICE.

[WI]LL CONSIDER INVESTMENT OF [...] ten thousand dollars, with service[s ...] established paying business, which must [...] personal examination of invest[...] particulars of business should be gi[ven ...]. Address CHAS. WHITNEY, F[...] Houston, Texas.

[...] MARKET IN LARGE GRO[...] nice business, rent including [...] phone and water, $12.50 per mo[nth ...] settled and growing neighb[orhood ...] practically no competition; splendid [...] for hustler; owner is ab[...] 612 MONETA AVE.

[...] HOME INVESTORS—A VERY LI[MITED q]uantity of stock at par, ($100 shar[es ...] in high class local manufactur[ing ...] large dividends but non-speculat[ive ...] safely safe. Apply to Secretary [...] [CALIFOR]NIA METAL ENAMELING CO., [...], Los Angeles. Phone 31568.

[FO]R SALE—A GOOD RESTAURANT, [...] lunch counter at Westgate near S[...] Good trade; no competition [...] rooms attached. A good livi[ng ...] Will be sold very cheap on ea[sy terms ...] Sunset 3661. J. M. HILL, W[...]

[LAU]NDRYMEN—I have had experience in brass an[d fo]undry as journeyman, foreman an[d pro]prietor; I should like to become a[ssociated wi]th a good concern; would also c[...] foundry supplies. Address [...] TIMES BRANCH OFFICE.

[...]—GROCERY, 4 FURNISHED rooms, scales, 5 showcases, doing $15 u[p ...] $15; a give-away. $150—LOOK! $150—CIGARS, FRUI[T ...] $4 daily; 2 living-rooms; rent $[...] [SIM]PSON, 305-6, 202½ S. Broadway.

[W]ANTED—MAN WITH EXECUTIVE [ability] to take charge of inside dutie[s ...] established, good paying busines[s ...] required. If you don't mean b[usiness ...] do not answer. Address C, [...] TIMES OFFICE.

[W]ANTED—PARTY WHO CAN INVES[T ...] thoroughly equipped printing, doin[g ...] of business. Address G, box 245, [TIMES B]RANCH OFFICE.

[FO]R SALE—TIMES AGENCY, SUBJE[CT to a]pproval of The Times-Mirror Co.; go[od ...] growing city. GEO. V. HOLCOMB, [...]

[FO]R SALE—LUNCH COUNTER, $200; [...] month. Call 214½ EAST 3RD ST.

[FO]R SALE — SMALL LUNCH ROOM, [...] block south new P.O. 105 W. MARKE[T ...]

BUSINESS CHANCES—
Wanted and Miscellaneous.

[W]ANTED—PARTNER FOR OLD E[STAB]lished, successful, out-of-town jewelry [busi]ness. Must have experience and al[so be a s]alesman and manager and have $1[...] cash. References exchanged which [must be] mutually satisfactory. Address G, [box ...] TIMES BRANCH OFFICE.

[W]ANTED—TO PURCHASE LUMBER Y[ARD] and business in California town; o[...] address me. W. E. GATES, Santa Ana, Cal.

[W]ANTED—PARTY TO INVEST IN ES[TAB]lishing coast branch of an eastern [...] business, big returns, safe investm[ent ...] can give best of references. Address C, [...] TIMES OFFICE.

[W]ANTED — HAVE A FEW THOUS[AND] dollars and services to invest in going [busi]ness, must be remunerative now; no ag[ents ...] Address A, box 32, TIMES OFFICE.

[W]ANTED—TO INVEST $5000 TO $30,000 [in a] going business, with services; principles [...] state kind in first letter for attention. Add[ress ...] box 112, TIMES OFFICE.

SWAPS—
All Sorts, Big and Little.

[F]OR EXCHANGE—GOOD OIL STOCK P[AYING] 12 per cent. dividend for Los An[geles] income property or lemon orchard, any amo[unt ...] to $50,000. Address B, box 104, TIMES OFFICE.

[F]OR EXCHANGE — AUTOS, PARTS, [...] tires, etc. Sold, exchanged. ME[...] S. Main. F1958.

MONEY TO LOAN—
Real Estate and Improvements.

[MO]NEY TO LOAN—
Sums to suit.
$500 to $15,000 or $30,000.
MORE if desired.
[L]oans negotiated on city and country pr[operty ...]. Applications will receive prompt [attent]ion.
[F]or quick results, see
[BO]YER & GILBERT,
[...] H. W. Hellman Bldg.
Members L. A. Realty Board. Main 54[...]

[MO]NEY TO LOAN—ON REAL PROPERT[Y ...] amounts from $500 to $100,000. Our [...] years' experience and extensive list of clie[nts ...] us unusual advantage in making loa[ns ...] we have a large amount now awaiti[ng in]vestment; quick action on good securit[y ...] draw all papers and save time and tro[uble.]
[ED]WARD D. SILENT & COMPANY,
Phones. 40[...] South Hill stre[et]

[...] MONEY, 6 AND 7 PER CENT [...] ON CITY OR COUNTR[Y ...]; STRAIGHT BUILDING LOAN[S ...] [STEW]ART & SON, 721 H. W. HELLMA[N ...] MAIN [...] A[...]

BUSINESS INVESTMENTS—

TAKE A FLYER—
Call and examine engineer's sworn showing $380,000 worth of free milling ore in sight in mine. Will sell 50,000 of treasury stock, and no more, in to suit purchaser, at 20 cents per share, build mill to treat this ore. This stock be worth 50 cents, and paying a div within a year. For full particulars call 7, HOTEL ROYAL, 416 S. Main st., Mo Tuesday or Wednesday, from 2 p.m. to

FOR SALE — $5000 FOR QUARTER terest in fully established land corpor Not a promotion game but a genuine, timate, permanent business, conducted safe and profitable lines. Company dev and handles its own lands exclusively. give you real estate security. Right can secure active position. Address KE, 12, TIMES OFFICE.

BUSINESS CHANCES— For Sale.

WANTED—TO BUY ALL KINDS OF chandise, will pay highest cash price. from $1000 to $50,000, will also buy fi with stock. Money advanced on consign If you have anything to dispose of ca address SUGARMAN AUCTION & COM 114-116 Court st. Phones F4510; Main

FOR SALE — MILLINERY BUSI well located, on one of the best st having been established for 3 years; having other ventures has to leave city; sacrifice. You will do well to look up bargain. Address W, box 274, TIMES FICE.

FOR SALE — GROCERY, MEAT MA and hardware, centrally located, doing business, mostly cash. Same location f years, good reason for selling. Stock and tures, $5500. Can refer to any wh house in city as reference to the business. dress DD, box 83, TIMES OFFICE.

LIVE PROPOSITION FOR LIVE ple, gentleman or lady can easily ma a permanent and continuous income; per month continuous income has earned in two weeks; little money requ Choice locations in the Pacific Coast Apply early. The CLOUGH-FULLER 314 Stimson Bldg.

FOR SALE—
Boy's clothing and furnishing goods stock about $6000; will give part tim good security, in city, 20,000 people, cl Los Angeles; established some four first-class location; rent $80; excellent tunity for right party. Address T, box TIMES OFFICE.

FOR SALE—THE BIGGEST MONEY or in the State; captive balloon ready for business; no experience necess can't look after it. Will sell at big ba or exchange for automobile or real e Address 3834 WISCONSIN ST., Los An

WANTED—MAN OR WOMAN WITH $1000 to $5000 to invest in manufacturing ness. If you have the money and mean ness address E, box 271, TIMES BRANCH FICE.

FOR SALE — THEATERS. IF YOU W to buy a theater and want a good live position, see us. I am the best-posted ma GOOD THEATERS in California. J. HA CLEMENT & CO., Theater Brokers, 344 W. Hellman Bldg.

FOR SALE — SPLENDID SANATA site. Curative mineral waters. No Excellent opportunity for doctor or pro Address MODJESKA MINERAL SPR CO., Box 250, Orange, Cal.

LAUNDRY FOR SALE OR RENT, DO good business, good opportunity for party. Owner like to retire. Call or to OCEANSIDE LAUNDRY, Oceanside,

FOR SALE—MOVING PICTURE running nights only, and clearing cent. interest on investment for sale at good reason for selling. Address 122 W. 32ND ST. Phone 21357.

FOR SALE—BARGAIN IN GARAGE, chine shop, tools and supplies. Good tion, paying business. Inquire KO POOL HALL, 118½ N. Pacific ave. Re Beach, Cal.

FOR SALE — A SACRIFICE. ICE PL gas works and creamery, all in oper doing first-class business, selling on ac of sickness. Address V, box 184, TI OFFICE.

$4175—A SPLENDID BUSINESS. Li and profits big, cash business; we will antee your success by a deposit of ca your name in the bank. Call at 414 S. SP ST. Ask for the manager.

FOR SALE—TIMES AGENCY IN ON the most rapid growing seaport towns Coast; 550 daily, 1050 Sunday; would c trade for good ranch. Address V, bo TIMES OFFICE.

BUY NOW AMERICAN COMME State Co. shares. We have a limited left for sale at 50c per share (par $1) and investigate immediately. 1111 TRU SAVINGS BLDG.

A GOOD PAYING ROADHOUSE, TW miles south of San Diego. Must ence on account of sickness in family. ply A. ARRIS, South San Diego, Cal.

HAVE YOU $100 TO $500 TO INVEST so we can show you a safe investme yet one that insures unusually large r Address R, box 146, TIMES OFFICE.

TEAM OF HORSES AND WAGON sale, good position goes with it. W. care W. Hoegee Co., 138 S. Main st.

FOR SALE—3-CHAIR BARBER Westgate, near Soldiers' Home, Saw Cal. Must sell.

FOR SALE—EXPRESS WAGON, HO and harness, cheap. 607 MAPLE A

$500 BUYS FINE CIGAR STAND CL ing $100 monthly; low rent, center 518 LISSNER BLDG.

$2500 BUYS HALF INTEREST I business showing nice profits; service quired. Call 518 LISSNER BLDG.

$375 BUYS LARGE LOT IN S.W., N Normandie, worth double. See it. LISSNER BLDG.

FOR SALE—BEST LOCATED AND paying cigar store in Venice. Inqui owner, 2408 BROADWAY. Tel. East

WANTED—PROPERTY OWNER THAT vacant property in the vicinity of E. Central ave., 12th and River, that will manufacturing plant to suit tenant, for a of years. Address C, box 7, TIMES OFF

SALE OR TRADE—BEST BUSINESS PR sition in State for restaurant, saloon or man. Takes $5000 to handle. Might tra home or what have you? Write for partic I am no real estate man. P.O. BOX 675, ton, Cal.

EMBROIDERY BONANZA, FIRST-CL designer, operator, wishes to hear some honest man with some capital; ch for life. Address A, box 34, TIMES FICE.

DEATH OF SECRETARY LEAVES G position open to a lady or gentleman will invest $2000, salary, $200 per month. dress X, box 116, TIMES OFFICE.

TO LET—CONFECTIONERY AND S water stand, 659 W. WASHINGTON, ner Georgia, $150 fountain for sale; $5 m extra; rent only $30. BEN FIELD, ow at store, Tel. 24934.

FOR SALE—$450; GROCERY STORE, DO good business, all cash; no soliciting or livering; 4 living-rooms; rent $30. See o on premises, corner MONETA AND W. 30

$1075—A MOST PLEASANT AND V profitable business. Income should be n larly over $3500 a year. See the manager S. SPRING ST.

FOR SALE—GARAGE AND MACHINE S established, partner going east. Teleph South 1519 Sunday or call 2362 PASADE AVE., Monday.

STOCK COMPANIES INCORPORATED, bid to offer entire allotments of stock bonds for corporations. J. N. SECHRE CO., Investment Bankers, White Bldg., Bu N. Y.

FOR SALE—OR EXCHANGE—GOOD goods store in good town. What have Prefer farm. Owner in city. Address box 218, TIMES BRANCH OFFICE.

FOR SALE—$225, TAILOR SHOP cleaning, a sure money maker, as the dry agency pays the expenses. HANLO COOPER, 204 Currier Bldg.

FOR SALE—GROWING CASH GROC splendid future, no question, about its p About $1500, two-thirds cash. PHONE Sunday, South 533.

FOR SALE — A POPULAR MEDIUM SI rooming-house for sale; owner leaves $800 takes it. Address G, box 229, TI BRANCH OFFICE.

FOR SALE—HARDWARE, CANNING, eral repairing; doing good business; cation for 5 years; $500 cash. Telephone 1992, from 12 to 1 and from 5 to 6.

FOR SALE — FIRST-CLASS GROC store doing good business; will lump or voice. Owner going out of town. 2354 GRI FITH AVE.

I HAVE THE GOOD, FIRST CLA steady position for a good man who c furnish $150 cash security. Call Room GROSSE BLDG., 6th and Spring sts.

FOR SALE—GROCERY AT INVOICE a fast-growing southwest section of Call WEST 292.

THE BEST PLACE TO BUY SODA FOUN tains and showcases. PACIFIC COAST SODA FOUNTAIN FACTORY, 133 East 4th

FOR SALE—FOUR-TABLE POOL RO and cigar stand doing good business sale at a bargain. Good location on front. A. N. SMITH, Newport Beach, Cal.

FOR SALE — GROCERY STORE, F tures and stock, will invoice about 1886 W. WASHINGTON ST.

FOR SALE—LAUNDRY ROUTE, GOOD ily trade, runs $85 per week. Call NICHEL all day Sunday. Phone East

$350—THIS IS JUST WHAT YOU AR ing for, a lively business and very see manager, 414 S. SPRING ST.

$250—A VERY LIV business. Ask SPRING ST.

BUSINESS CHANCES— For Sale.

I AM IN POSITION TO DIVIDE A VERY large sum of money among people who will subscribe to a fund of $4000 to make a purchase that should conservatively be worth in much less than one year ten times this sum, or even more; you can invest much or little, just as you prefer. REAL ESTATE SECURITY FURNISHED. Get particulars immediately while the opportunity is offered. Address C.C., box 1, TIMES OFFICE.

FOR SALE—OR EXCHANGE—FOR CITY property, Silver and Copper Mine in Mexico, (machinery all in running order, cost $30,000) shaft 250 feet deep, several drifts 22 to 100 feet. Ledge 2 to 6 feet wide. Assays $20 to $150 per ton. A big fortune for some one.

THEATER—A money maker; two full houses every night. Seats 500 people at 20 cents per head, long lease, low rent; it will pay you to investigate this. REYNOLDS, 211½ S. Broadway, room 6.

$350—THIS IS THE BEST AND THE MOST profitable and lively business to be found anywhere. We will guarantee your success by a deposit in the bank in your name that will pay you in cash $10,020. That's your money back and 20 per cent. profit on it aside from the fact that you should make $10,000 a year clear profit the same as others are doing. Call at 414 S. SPRING ST. Ask for the manager.

FOR SALE — THE AGENCY OF A WELL-known electric hearing instrument. Fine chance for live man or woman to build up a good office and mail order business. Sales already as high as $4000 per year. Large profits. It will require from $500 to $750 to buy this agency, which includes large stock on hand and a very small amount for the agency. Address Y, box 108, TIMES OFFICE.

FOR SALE — IN TOUCH CAR STATION, swell cigar, periodical, soft drinks, branch bakery (about $2000 worth fancy can goods,) daily papers and busy variety store, with coffee, sandwiches; same owner will show you net year profits $300 to $500 monthly for past 6 years; sacrifice $5000. See PHOENIX, 302 Grant Bldg.

BUSINESS MAN THAT WISHES TO OWN a good business block with two store rooms below and flats above to live, good barn, alley, large back yard; can have the same for some cash and assume a small mortgage. Address OWNER, X, box 102, TIMES OFFICE.

FOR SALE — ONE WELL ESTABLISHED restaurant and rooming house, in a good oilfield town. Everything free from debt. Feeding from 50 to 70 people at a meal; prospects bright for future business. It will pay to look this up. Sane cause for selling; health. Address O. L., LOCK BOX 44, McKittrick, Cal.

AN UNUSUAL OPPORTUNITY TO BUY for a small amount of cash a splendid paying mercantile business in the very best center in Los Angeles; am selling at a big sacrifice and for best of reasons; August first the limit; act quick, it will pay you big; might consider some exchange; a valuable lease goes with the business. Ask for owner only, MAIN 8561, A3307.

FOR SALE—FIRST-CLASS LADIES' AND gentlemen's tailoring establishment, cleaning and repairing, established 4 years; first-class location, elegantly fitted up; it pays well; rent $; 3-year lease; no bills to pay; will stand closest inspection; will sell cheap; must go east. J. GORDON, 1127 Sentous st. Phone

WANTED — TENNANTS FOR SEVERAL modern storerooms in new town of El Segundo, directly opposite office of big Standard oil refinery, now building. Excellent location for all business necessary for growing, bustling, prosperous town. Call 632 H. W. HELLMAN BLDG. Home Phone A1991.

FOR SALE — OR EXCHANGE, A HARDware stock about $5000, in a good town; large surrounding country; a good opportunity for a man who has had experience in a country store where plumbing and tinning is run in connection. Call in person. COVINA HDW. CO., Covina, Cal.

LIVE EASTERN BUSINESS MAN WITH $50,000 worth of Eastern property desires to transfer his investment to Southern California. What have you for all or part? Must stand rigid investigation. Address R, box 102, TIMES OFFICE.

WILL CONSIDER INVESTMENT OF FIVE to ten thousand dollars, with services in established paying business, which must stand expert personal examination of investor, full particulars of business should be given by letter. Address CHAS. WHITNEY, P.O. Box Houston, Texas.

MEAT MARKET IN LARGE GROCERY, doing nice business, rent including light, telephone and water, $12.50 per month, in well settled and growing neighborhood; practically no competition; splendid opportunity for hustler, owner is automobile 612 MONETA AVE.

TO HOME INVESTORS—A VERY LIMITED quantity of stock at par, ($100 shares,) offered in high class local manufacturing company, large dividends but non-speculative and absolutely safe. Apply to Secretary, CALIFORNIA METAL ENAMELING CO., Fairmount, Los Angeles. Phone 31568.

FOR SALE—A GOOD RESTAURANT AND lunch counter at Westgate near Soldiers' Home. Good trade; no competition; two living rooms attached. A good living for two. Will be sold very cheap on easy payments. Sunset 2081. J. M. HILL, Westgate.

FOUNDRYMEN—
I have had experience in brass and iron foundry as journeyman, foreman and proprietor; I should like to become affiliated with a good concern; would also consider selling foundry supplies. Address G, box 52, TIMES BRANCH OFFICE.

$50—GROCERY, 4 FURNISHED rooms, scales, 5 showcases, doing $15 up daily; rent $15; a give-away.
$150—LOOK! $150—CIGARS, FRUIT. Clears $4 daily; 2 living-rooms; rent $14. See SIMPSON, 505-6, 202½ S. Broadway.

WANTED—MAN WITH EXECUTIVE ABILity to take charge of inside duties of a well established, good paying business; $3500 cash required. If you don't mean business, please do not answer. Address C, box 97, TIMES OFFICE.

WANTED—PARTY WHO CAN INVEST $1000 in thoroughly equipped printing, doing good line of business. Address G, box 245, TIMES BRANCH OFFICE.

FOR SALE—TIMES AGENCY, SUBJECT TO approval of The Times-Mirror Co.; good list in a growing city. GEO. V. HOLCOMB, Chino, Cal.

FOR SALE—LUNCH COUNTER, $200; RENT $15 month. Call 214½ EAST 3RD ST.

FOR SALE — SMALL LUNCH ROOM, ONE block south new P.O. 105 W. MARKET ST.

BUSINESS CHANCES— Wanted and Miscellaneous.

WANTED—PARTNER FOR OLD ESTABlished, successful, out-of-town jewelry business. Must have experience and ability as salesman and manager and have $10,000 or more cash. References exchanged which must be mutually satisfactory. Address G, box 81, TIMES BRANCH OFFICE.

WANTED—TO PURCHASE LUMBER YARD and business in California town; owners only; address me. W. E. GATES, Santa Ana, Cal.

WANTED—PARTY TO INVEST IN ESTABlishing coast branch of an eastern established business, big returns, safe investment. Can give best of references. Address C, box 3, TIMES OFFICE.

WANTED — HAVE A FEW THOUSAND dollars and services to invest in going business, must be remunerative now; no agents. Address A, box 32, TIMES OFFICE.

WANTED—TO INVEST $5000 TO $20,000 IN A going business, with services; principles only; state kind in first letter for attention. Address , box 142, TIMES OFFICE.

SWAPS— All Sorts, Big and Little.

FOR EXCHANGE—GOOD OIL STOCK PAYing 12 per cent. dividend for Los Angeles income property or lemon orchard, any amount up to $50,000. Address Z, box 184, TIMES OFFICE.

FOR EXCHANGE — AUTOS, PARTS, ENgines, tires, etc. Sold, exchanged. METZ, 321 S. Main. F1908.

MONEY TO LOAN— Real Estate and Improvements.

MONEY TO LOAN—
Sums to suit.
$500 to $15,000 or $20,000.
MORE if desired.
Loans negotiated on city and country property. Applications will receive prompt attention.
For quick results, see
YER & GILBERT,
H. W. Hellman Bldg. A3327. Main 5475.
Members L. A. Realty Board.

MONEY TO LOAN—ON REAL PROPERTY in amounts from $500 to $100,000. Our 25 years' experience and extensive list of clients gives us unusual advantage in making loans and we have a large amount now awaiting investment; quick action on good security. We draw all papers and save time and trouble.
EDWARD D. SILENT & COMPANY,
Phones 408 South Hill street.

ATE MONEY, 6 AND 7 PER CENT., ON CITY OR COUNTRY ERTY; STRAIGHT BUILDING LOANS. & SON, 721 H. W. HELLMAN A6776.

Real Estate and Improvements.

$1,000,000 TO LOAN ON REAL ESTATE—
5 to 7 per cent. net, interest.
No appraisement fees.
No delays, no red tape. Any sum desired.
Large and small city loans a specialty.
Southwest residence loans sought.
Improved ranch loans solicited.
Cash for mortgages and deeds of trust.
WE MAKE STRAIGHT BUILDING LOANS.
5 to 6 per cent., on A-1 business property.
7 per cent. on A-1 residence property.
8 per cent. on 2nd grade residence property.
We furnish bungalow plans.
MATTHEWS & MATTHEWS,
The Leading Mortgage Brokers,
329 Douglas Bldg., corner Third and Spring.

MONEY TO LOAN—
ANY AMOUNT ON CITY PROPERTY.
AT 5 AND 6 PER CENT.
SEE LOAN DEPARTMENT,
R. A. ROWAN & CO.,
300 H. W. HELLMAN BLDG.
4TH AND SPRINGS STS.
PHONES—10444. MAIN 7094.

TO LOAN—BY W. H. ALLEN & SON.
$500 at 8 per cent.
$1000 at 7 per cent.
$5000.
$10,000.
$15,000.
$20,000.
Improved city or good acreage.
W. H. ALLEN & SON, 214-17 Douglas Bldg.

MONEY TO LOAN—
$500 TO $100,000.
ON CITY OR COUNTRY PROPERTY.
VACANT OR IMPROVED.
RESIDENCE LOANS WANTED.
RANCH LOANS SOLICITED.
MORTGAGES PURCHASED.
APPLY TO MR. KELLY, LOAN DEPT.,
ROBERT MARSH & CO.,
TRUST AND SAVINGS BLDG.
SIXTH AND SPRING STS.
HOME 10175. 2ND FLOOR. MAIN 5045.

TO LOAN—
BUILDING LOANS.
BUILDING LOANS.
6 Per Cent.—BUILDING LOANS—7 Per Cent.
BUILDING LOANS.
BUILDING LOANS.
Money at 6 and 7 per cent. Straight three-year building loans a specialty.
CHANDLER, GORE & CO.,
503-4-5 Bradbury Bldg.
Home F7121. Main 2715.

TO LOAN—
—MONEY—
ANY AMOUNT.
5, 6 AND 7 PER CENT.
SEE T. M. FLOWER,
WITH
BRYAN & BRADFORD,
202-212 TRUST AND SAVINGS BLDG.,
SIXTH AND SPRING STS.
E. P. BRYAN. L. T. BRADFORD.

MONEY TO LOAN—
On vacant and improved property.
Building loans.
MR. KOS,
408 Union Trust Bldg.
F5580. Broadway 1734.

TO LOAN—MONEY.
We have money to loan in sums of from $500 to $50,000, at current rates, on first mortgage, at a fair valuation of your property. We make no charges for appraisement or drawing of papers.
CHAS. L. HUBBARD COMPANY,
734 Security Building, Fifth and Spring.
Established 1896.

MONEY TO LOAN—
YOU DON'T HAVE TO WAIT.
Our money is ready to place on good real estate mortgages.
Loan Department,
W. ROSS CAMPBELL COMPANY,
F2447. 718-19-20 Central Bldg. M. 60.
(Member L. A. Realty Board.)

TO LOAN—
On improved Los Angeles property, any amount, at 6 and 7 per cent.; will divide $50,000 on improved ranches at 7 and 8 per cent.; we specialize on California ranch loans; we have known the country and know values since 1883.
C. S. PHILLIPS CO.,
Bdwy. 2002. 407 Delta Bldg. A3177.

TO LOAN—
WRIGHT & CALLENDER CO.
LOAN DEPARTMENT.
We continually have funds to loan on business, residence and ranch property, in any amount, at lowest rates. Your application will receive our prompt attention.
See MR. MELLEN, Mgr. Loan Department.
Main 8040. 10745. 403 S. Hill St.

MONEY TO LOAN—WE HAVE A LARGE amount of money to loan on real estate, vacant or improved. City or country; also straight 3-year building loan at 7 per cent. For immediate results see
CHANDLER, GORE & CO.,
503-4-5 Bradbury Bldg.,
Home F7121. Main 2715. Los Angeles, Cal.

TO LOAN—
We have clients with money for city or ranch loans who desire to operate through us. OIL AND METALS BANK & TRUST CO., Real Estate Loan Department.
321 W. 3rd st. Main 525, 10625.

MONEY TO LOAN — WILL DISCOUNT first mortgages. NO UNNECESSARY DELAY. Bring your legal papers. Will also make BUILDING LOANS. Rates reasonable.
ANDREW M. BROWN,
225 Story Bldg.
Formerly Cashier American National Bank. Reference, Citizens' National Bank.

TO LOAN — IF YOU OWN A GOOD LOT we will take a 3-year mortgage for the price of the home, at 7 per cent. interest; no commission or delay. Plans free.
PERRY-WILLIAMSON CO.,
202-204 Grant Bldg.

MONEY LOANED ON REAL ESTATE mortgage security, contracts for sale of real estate, mortgages and trust deeds purchased. CHARLES LANTZ, Attorney, 408 Bullard Block.

WE MAKE A SPECIALTY OF SHORT time loans on real estate, first or second mortgage, $25 to $1000. We also loan on or will buy mortgages, trust deeds and contracts. Money ready at once; no brokerage fees. SECCOMBE, 504 American Bank Bldg., corner Second and Spring. F5589, Main 3634.

TO LOAN — NON-RESIDENT CLIENT REquests us to place $100,000 or less at low rate on city business property. OIL & METALS BANK & TRUST CO., Real Estate Loan Department, 311 W. Third st. Main 525; 10625.

TO LOAN—WE CAN FURNISH YOU WITH any amount needed and will loan to fifty per cent. of reasonable valuation. Rate seven per cent. We have money waiting. Prompt attention given. CHAS. C. PORTER, 208 O. T. Johnson Bldg. F4204.

MONEY TO LOAN—$2000.
$3000.
$25,000—Will split.
S. R. EARNEST & CO., MORTGAGE BROKERS,
321 H. W. Hellman Bldg. A9757; Main 5585.

THE SQUARE-DEAL LOAN OFFICE LOANS more money, charges less interest, on diamonds, jewelry, guns, pistols, cameras, old gold and silver bought; courteous treatment; strictly confidential. 225 S. Main, door south Cohn's grocery.

MONEY TO LOAN—
On approved Los Angeles income property in sums of $5000 to $30,000.
THE E. W. BOEHME CO.,
Santa Monica, Cal.
221 Oregon ave. 177 Pier ave.

TO LOAN—SMALL LOANS MADE ON VAcant lots anywhere, without commission or expense; money furnished same day; Bring your certificate. Room 444 Citizens National Bank Bldg.

MONEY TALKS. WE HAVE THE MONEY, long or short loans; first or second mortgages; trust deeds and contracts bought and sold. MURPHY-JOHNSON CO., 326 Story Bldg. A5900; Broadway 2843.

TO LOAN — PLENTY 6 AND 7-PER-CENT. money to loan on real estate. See us for loans.
ELISHA ELDRED & CO.,
521-522 Central Bldg. F5023, Main 6753.

QUICK SHORT LOANS ON REAL ESTATE, $50 to $1000; first or second mortgage; money same day; no brokerage fee; low rates. H. M. CORLETTE, 201 Security Bldg., 510 Spring. F7151. Main 6862.

MONEY TO LOAN ON FIRST AND SECond mortgage, lowest rates of interest. R. R. EMPLOYEES' LOAN CO., 509 Merchants' Trust Bldg. A1185.

RANCH LOANS—CITY LOANS—
Large or small amounts; interest 7 per cent. Mortgages and Trust Deeds bought. DOLPH T. MITCHEL, 430 Citizens National Bank Bldg.

MONEY TO LOAN—$10 TO $20,000, ON WILshire security at 7 per cent.; $20 to $30,000, on acreage, anywhere west of San Jacinto. FIRST MORTGAGE & BOND CO., 244 I. W. Hellman Bldg.

TWO THOUSAND FOR A QUICK LOAN, city or country realty; must be good security.
M. M. DAVISON & SON.
316-18 Trust & Savings Bldg.

TO LOAN—WE HAVE MONEY TO LOAN in sums to suit, at 6 and 7 per cent., net.
E. R. VAN HORNE & CO.,
A3149, Main 652. 508-9 Grant Bldg.

TO LOAN—I HAVE $6000 TO LOAN ON good real estate, security in west or southwest, at 7 per cent., will split. Address R, box 152, TIMES OFFICE.

MONEY TO LOAN AT LOW RATES. On definite contract installment payments. For building or on improved property. STATE MUTUAL B. & L. ASSN., 228 S. Spring st.

Real Estate and Improvements.

TO LOAN—MONEY—
We have money on hand to loan on first mortgage real estate security.
DAVID BARRY & CO.,
715-718 Union Trust Bldg.
Members Los Angeles Realty Board.
Ask for Mr. McGregor, Mgr. Loan Dept.

MONEY TO LOAN—SEVERAL SUMS OF $10,000, $7000, $3500, $2500 and $2000 on good city real estate.
G. C. EDWARDS, 230 W. 1st.

MONEY TO LOAN—
$30,000 at 6 per cent. on city property. See MR. RACHAL, with BERLIN REALTY CO., 238 H. W. Hellman. A7555; Main 1368.

$25 TO $100 ON WATTS OR OTHER CHEAP lots; money same day; low rates. CLARK & CO., 201 Security Bldg.

TO LOAN—$200, $300, $500, $1000, $2000, $3000 and up; city and country; current rates; no delay. RAMEY BROS., 327 Story Bldg. F2121, Main 3356.

$200 TO $250,000 TO LOAN ON REAL ESTATE and other good securities at current rates. McCONNELL & IRVINE, 211-13 Douglas Bldg. Established 1886.

MONEY TO LOAN—$2000 TO $30,000 ON city property. See MR. RACHAL, with Berlin Realty Co., 238 H. W. Hellman Bldg. A7555. Main 1368.

FARNSWORTH BROS. MAKE LOANS ON real state; building loans a specialty. 215 LISSNER BLDG.

PRIVATE MONEY, NO RED TAPE, ANY amount, on good security. M. M. DAVISON & SON, 316-318 Trust Bldg., 6th & Spring.

MONEY LOANED, CONTRACTS AND MORTgages bought. A. M'CALL, 314 Bullard Blk.

TO LOAN—$500 TO $2500 TO LOAN ON REAL estate. 205 S. ORANGE AVE., Hollywood.

$500 TO $10,000 TO LOAN. T. L. O'BRIEN CO., Jefferson and Main.

MONEY TO LOAN— Salaries and Chattels.

QUICK LOANS
ON
FURNITURE, PIANOS, HORSES, WAGONS AND LIVE STOCK.
LOWEST RATE OF INTEREST.
STRICTLY CONFIDENTIAL.
THE OLD RELIABLE FIDELITY,
TRIED AND TRUE.
That's the reputation we have established, and are re-establishing daily, by our "fair-play" methods of loaning money.
No secret about it. The reason?
We keep faith.
We do all and more than we agree.
Call and talk it over.
FIDELITY LOAN COMPANY,
529 Mason Bldg. 226 W. Fourth, cor. Fourth and Broadway. F3421, Broadway 5171.

PAY US WEEKLY, MONTHLY, ANY WAY.
NO DELAY.
MONEY AT ONCE.
OUR CHARGES 2 to 10 per cent. lower than RATES QUOTED BY OTHERS.
PRIVATE ROOMS. LOWEST RATES
$40,000 TO LOAN.
1 TO 5 PER CENT.
ESTABLISHED NINE YEARS.
DIAMONDS—$10 and up WE LOAN.
DIAMONDS and JEWELRY kept in bank safe deposit vaults.
Bank references.
FURNITURE—$10 and up we loan.
FURNITURE remains in your possession.
Pay money back on easy payments.
SALARY—$10 and up we loan to railroad, bank or any other person holding a SALARIED POSITION, WITHOUT ANY SECURITY WHATEVER, upon their PLAIN NOTE. Pay the money back to us WEEKLY OR MONTHLY, on easy payments.
EMPLOYER, BUSINESS ASSOCIATES OR FRIENDS will not know of any business dealings with us.
KUSEL LOAN CO.,
114-115 Stimson Bldg., Third and Spring sts.
F3208. Broadway 325.

MONEY ON EASY PAYMENTS.
$10 UPWARD.
Organized for the purpose of loaning money on FURNITURE, PIANOS, SALARIES, HORSES, WAGONS, REAL ESTATE, ETC., at charges honest people can afford to pay. Look at these rates on amounts of $10 and upwards. Can you beat them?
50c a week pays a $10 loan.
75c a week pays a $15 loan.
95c a week pays a $20 loan.
$1.25 a week pays a $25 loan.
This pays the loan in full. NO OTHER CHARGES. Other amounts in proportion, weekly or monthly payments as desired.
Call, write or phone A5912.
GUARANTEE LOAN COMPANY,
453½ S. BROADWAY, OR 221 W. 5TH ST.
ROOM 25. Second floor.

QUICK LOANS. QUICK LOANS
Call and get any sum you want in amounts up to $300 on
FURNITURE
PIANOS
HORSES
WAGONS
LIVE STOCK
ETC.
Goods to remain in your possession and the transaction will be strictly confidential. We loan our own money, and you have no brokerage or attorney's fees to pay or excess charges for writing papers. Positively the lowest rates in the city and if you have a loan elsewhere, call and be convinced. Will be pleased to have you phone or call.
CENTRAL LOAN COMPANY,
Room 509 Security Bldg., Fifth Floor,
S.E. Corner Fifth and Spring sts.
Phones, F8512. Main 4013.

BRITISH-AMERICAN LOAN CO.
703 SECURITY BLDG.
Every housekeeper in Los Angeles, man or woman, can get a QUICK LOAN now, at our LOW RATES.
Borrow $10, pay back $10.25.
Borrow $20, pay back $20.50.
Borrow $30, pay back $30.75.
Borrow $40, pay back $41.00.
IF YOU NEED MONEY QUICK, WE WILL GIVE YOU CASH AT ONCE.
If you have household goods, furniture, piano, live stock or personal property to show us that you are deserving and honest, please call and get the money. EVERYTHING private. EVERYTHING reliable. You get fair and square treatment. Please call and prove every word you have read here.
BRITISH-AMERICAN LOAN CO.,
7TH FLOOR SECURITY BLDG., Room 703.
Entrance 510 S. Spring st.

QUICK LOANS ON FURNITURE, PIANOS and other personal property; no publicity; goods remain in your possession; money ready same day; LOWEST rates in city; all the time you want, or can be repaid as convenient, reducing interest accordingly; also short loans on real estate, first or second mortgage; money same DAY; no brokerage fee. It pays to deal with a reliable firm; 12 years established. CLARK & CO., 201 Security Bldg., 510 Spring st. Phone F7151, Main 6862.

MONEY LOANED ON DIAMONDS, JEWelry, watches, typewriters, pianos, furniture, contracts, etc. Diamond loans our specialty. Loan our own money; do our own appraising; no delay; lowest rates; business confidential. Private rooms. Polite treatment. Bank references. Established 1903. We do the largest upstairs collateral loan business in city. H. T. REID & CO., 400-402 Grant Bldg., corner Fourth and Broadway. A1326.

THIS IS OUR BUSINESS—
SALARY LOANS, $10 TO $100 advanced to honest employees, "without security." No indorser; no publicity; your friends, relatives or employer will never know.
ALL WE WANT IS YOUR PLAIN NOTE.
STATE INVESTMENT & LOAN CO., formerly the State Loan Company, 610-611-612 Grosse Bldg., Sixth and Spring sts.

SALARY LOANS—SALARY LOANS.
SALARY LOANS—SALARY LOANS.
Just on your plain note.
No indorser, no security; cheapest rates; positively no one will know.
THE NATIONAL LOAN CO., 519-520 Bryson Block. Second and Spring sts.

POSITIVELY LOWEST RATE FOR LOANS on listed stocks, bonds and high-grade chattel mortgages. Loans on autos a specialty.
W. J. RANKIN & CO.,
304 H. W. Hellman Bldg.
Main 5966. A1250.

MONEY LOANED SALARIED PEOPLE, women keeping house and others without security; easiest payments; offices in 66 principal cities. Save yourself money by getting my terms first. D. H. TOLMAN, 430 Mason Bldg., Broadway and Fourth.

VACATION MONEY.
QUICK LOANS TO SALARIED PEOPLE.
Lowest rates and easiest payments.
WITHOUT ENDORSER OR PUBLICITY.
BROADWAY LOAN CO.,
404-405 Bradbury Bldg., Third & Broadway.

MONEY LOANED ON DIAMONDS, WATCHes, jewelry. We loan you more money, less interest, hold your goods longer than any one. Tickets issued. LEE BROS., 508 S. Main st.

TO LOAN — MONEY LOANED ON DIAmonds, watches, jewelry, interest reasonable, business confidential, deal with reliable firm, LEE & GILMORE, Jewelers, 129 S. Spring st.

MONEY CONFIDENTIALLY LOANED employees. Loans to be paid in installments of 50 cents or more per week, or more per month. PEOPLE'S LOAN COMPANY, 636 Citizens' Bank Bldg., Third and Main.

MONEY LOANED SALARIED PEOPLE without security; notes bought; loans on listed stocks, bonds and warrants. TRADERS' EXCHANGE, 221 Bryson Bldg. Phones Main 4870, A5009.

Salaries and Chattels.

PRIVATE LOANS QUICKLY MADE ON FURNITURE, PIANOS, STORAGE RECEIPTS, LIVE STOCK, DIAMONDS, ETC., AT THE FOLLOWING LOW RATES:
ON $25 PAY US $0.90.
ON $50 PAY US $1.75.
ON $100 PAY US $2.95.
THESE PAYMENTS INCLUDE ALL CHARGES, PRINCIPAL AND INTEREST. OTHER AMOUNTS IN PROPORTION. FOR A SQUARE DEAL SEE THE OLD RELIABLE
GERMAN-AMERICAN LOAN CO.,
428 S. Spring st.

SALARIED MEN AND WOMEN, ACCOMmodated without delay or publicity. SOUTHERN CREDIT CO., 411 O. T. Johnson Bldg.

MONEY LOANED SALARIED PEOPLE; no red tape, without security, confidential. WEST COAST EXCHANGE, 419 Henne Bldg.

MONEY WANTED— On Real Estate and Collaterals.

WANTED—MONEY ON FIRST MORTGAGES.
$900—3 years, 8 per cent., on lot 50x136 on 48th place, between Normandie and Denker aves., with 5-room house; value $2000.
$1000—3 years, 8 per cent. on business lot on West Jefferson street, near Raymond avenue, unimproved, value $2000.
$1000—6 per cent. net interest, on first mortgage bond on Broadway sky scraper, with $250 stock bonus. A fine investment. Security as good as government bonds.
$1300—3 years, 8 per cent., on lot 40x128, on Arroyo Seco ave., near Avenue 63; value $1100; improved with 5-room bungalow, hardwood floors, built-in buffet and cement porch; value $1700; total value $2800.
$1250—3 years, 8 per cent., on lot 45x128, in fine location in Boyle Heights, with 5-room bungalow; value $2800.
$1400—3 years, 8 per cent., on lot 45x109, on 52nd place, just off South Park ave., with new 5-room bungalow with fine outside chimney, cement porch and buttresses. Value $3000.
$1250—3 years, 8 per cent. net, on lot 50x157, on Louise st., near Doran ct., Glendale, with 5-room bungalow; value $3000.
$1800—3 years, 8 per cent., on fine modern 5-room bungalow and lot 40x120, on West 58th st., between Vermont and Budlong avenues; value $3200.
$1000—Second mortgage for sale at discount of $100; runs till October, 1911, bearing 7 per cent. per annum interest; subject to first mortgage of $3500, 3 years, at 7 per cent.; security, value $8000.
$1800—3 years, 8 per cent. net, on lot 41x125, on Dalton ave., near West 37th Place, with fine new 6-room house, value $3200.
$3000—3 years, 8 per cent. per annum, secured by first mortgage on 10-acre ranch at Montebello, improved with 6-room building and occupied by owner; value $6000. This is on road between Los Angeles and Whittier.
$2000—One year, 8 per cent. net, on lot 48x131 on Sunset Boulevard, near Echo Park avenue, value $3000, improved with 6-room cottage, value $1000; street paved, paid for.
$2250—3 years, 8 per cent. net, on lot 44x140, improved with modern 7-room bungalow on 45th street, just east of Vermont avenue, value $4500.
$3500—3 years, 8 per cent., on lot 90x130 on W. 36th place near Vermont ave., with 6-room house; value $7000.
$4500—3 years 7 per cent., on lot 50x163, improved with modern 9-room residence on Van Ness ave., between Washington st. and 16th st., valued at $9500.
$6000—3 years, 8 per cent. net, on lot 50x130 on east line of Vermont ave., just south of 54th st., with new 2-story brick building; stores below and apartments above; value $15,000.
MATTHEWS & MATTHEWS,
The Leading Mortgage Brokers,
329 Douglas Bldg., cor. Third and Spring.

WANTED—
PRIVATE MONEY.
$750, 9 per cent., lot near Sunset and Vermont, value $1500
$500—8 per cent., 9 acres, value $3000.
$1600—8 per cent., 5 acres improved, near Burbank, value $4000.
$2000—8 per cent., 10 acres, improved, at Cypress Station, value $5800.
$2500—8 per cent., 15 acres improved, on Santa Ana car line, value $6000.
$2500—8 per cent., 20 acres, improved, value $6500.
$2500—8 per cent., vacant lot, northeast, value $5000.
$3000—7 per cent., home on Leighton ave., value $5500.
$3000—7 per cent., 8-room house, S.W., value $6000.
$2000—7 per cent., business on South Park ave., value $5000.
$8000—8 per cent., Hope st., corner, bank value $15,000.
$7000—8 per cent., Beaumont, 250 acres.
$16,600—7 per cent., orange grove, Upland, value $45,000; just sold for this.
$12,000—7 per cent., S. Grand ave., value $25,000.
$25,000—5½ per cent., 5 years, Class A fireproof business block; bank value $10,000.
HOVIS & EVANS,
F5226. 236 Bradbury Bldg. M. 8488.

WANTED—SEE THE LETTERS WE HAVE received from the bank, assuring our letter in reference to two applications of loans we have (one for $1200, on 80 acres, and the other for $4500, on 220 acres,) and you will surely make the loans. Both parties are willing to pay 8 per cent. See the bank letters, for yourself and be convinced as to the value of these two properties. CHAS. H. DOUGHERTY, or F. A. Nauert, Broadway Realty Co., 519 O. T. Johnson Bldg.

WANTED—$37,500 FIRST MORTGAGE, 3 years, 7 per cent. This is excellent income property and appraised by the bank at $65,000. For further information, see CHAS. H. DOUGHERTY, or F. A. Nauert,
BROADWAY REALTY CO.,
Suite 519 O. T. Johnson Bldg.,
Main 1290, or A5890.

WANTED — MONEY ON REAL ESTATE—Your own selection without expense from the many choice applications for money which naturally seek a responsible institution.
Real Estate Loan Department,
OIL AND METALS BANK AND TRUST CO.,
311 W. Third st. Main 525, 10625.

WANTED—MONEY—
If you have money to loan and are looking for good first mortgage security, SEE US.
We can furnish you with first-class loans at all times, and we never submit to you an application that we have not first investigated ourselves.
CHAS. L. HUBBARD COMPANY,
Both phones. 734 Security Bldg.
Established 1896.

WANTED—MONEY.
We have applications for loans on improved properties, which we have already inspected. The security in each case is unquestionable. Amounts from $1000 to $10,000. Interest 7 and 8 per cent. net.
CHANDLER, GORE & CO.,
503-4-5 Bradbury Bldg.,
Home F7121, Main 2715. Los Angeles, Cal.

WANTED — MONEY. FOR SALE, TRUST deed, $1200, payable $16.66 month, including interest, 7 per cent. Subject to first mortgage $1250, 3 years to run. This is a fine 5-room bungalow in Highland Park. Value $3650. Purchaser has steady position. Will discount 25 per cent. MATTHEWS & MATTHEWS, 329 Douglas Bldg.

WANTED—MONEY IN AMOUNTS OF $250 and upwards upon gilt-edge approved securities. Will pay 10 per cent. interest per annum, payable quarterly. If desired will repay loan upon 30 or 60 days' notice, regardless of the terms. Address DD, box 244, TIMES BRANCH OFFICE.

WANTED—MONEY.
$400—10 per cent., 1 year, lot 50x150, worth $1000.
$900—7, 3 years, lot 50x150, 5-room cottage, near Griffin ave., value $2400.
$7000—7, 3 years, lot 50x150, improved with flat building, and house in rear. Worth at least $15,000. Close in.
R. W. MOYER, 604 FROST BLDG. F5107.

WANTED—MONEY.
WRIGHT & CALLENDER CO.
$500—7, Close-in cottage $2000
$1000—7, close-in cottage $2500
$10,000—6½, close-in improved corner....$25,000
See Mr. Mellen, Loan Dept.,
403 S. Hill st. Phones 10745, Main 8040.

WANTED—$3000 AT 7 PER CENT.; STORE building, with flats above, on paved street, for 3 years; $1200 at 7 per cent., on a 6-room modern cottage, close in, for 3 years; $6500 at 6 per cent., for 3 years; fine residence on W. Washington st. LEUSCHNER, 326 S. Spring st.

WANTED—MONEY.
$9000 for two to three years, at 7 per cent., on Wilshire district property. A very good loan.
"It Pays To See Us."
EDWARDS & WILDEY COMPANY,
Main 9307. 232 Laughlin Bldg. Home 10767.

WANTED—$15,000, SECURITY $50,000 WORTH of cattle and horses; will pay 10 per cent. per annum; can pay back loan at $500 per month, if desired; best of references. Address 1460 E. 22D ST. Phone 21749.

WANTED — MONEY; WE HAVE FIRST mortgages, street improvement bonds, for sale, to investor, 7 per cent. and better. FIRST MORTGAGE & BOND CO., 244 I. W. Hellman Bldg.

WANTED—WE CAN USE AMOUNTS $50 TO $5000; first-class security; any length of time; will pay 8 per cent. to 25 per cent. Bank references. CRAIG, 502 Grosse Bldg., Sixth and Spring sts.

WANTED—$12,800, ON A LARGE RESIDENCE in west; house cost $17,500; lot worth $7500; might pay 8 per cent. for 3 years or 7 for 5 years. Call F1207. 628-9 SECURITY BLDG.

WANTED—$4000 ON 9-ROOM NEW RESIdence, strictly modern, fine location, gilt-edge security, 7 per cent., 3 years. PHONE 71005.

On Real Estate and Collaterals.

WANTED—$75,000 FOR TERM OF 10 YEARS at 5 per cent. interest with privilege of paying $5000 or multiple thereof on any interest-bearing date, upon giving 60 days' notice; real estate worth $170,000; is class A improved business property and unquestionable security; building cost $85,000 and is brand new. Principals only. Address ARTHUR GUION, 425 Chamber of Commerce, Pasadena, Cal.

WANTED—$7000 ON BEAUTIFUL HOME IN Glendale; lot 96x186, large 10-room modern house, fine garage, gardens, lawn, etc. Will pay 8 per cent. for 3 years. Call F1207. 628-9 SECURITY BLDG.

WANTED — $2250; FIRST MORTGAGE ON bungalow; corner lot, good value; just sold with cash payment of $1500. BROOKWELL, 4000 Budlong. Phones: 26361. West 5783.

WANTED — BY OWNER, $15,000, 8 PER cent., 3 years, on a tract of fine citrus land in Tulare County. Inquire 210 SECURITY BLDG.

TO LOAN — MONEY ON 1ST AND 2ND mortgage. Contracts bought.
METZLER INVESTMENT CO.,
402 Stimson Bldg.
Phone A1645, Main 2665. 3rd & Spring sts.

WANTED—$1600; 2 YEARS, ON DIVIDEND paying bonds; will pay 8 per cent. interest. Address V, box 191, TIMES OFFICE.

WANTED—$800 ON SECOND MORTGAGE, TO clear $1800 Wilshire lot so I can build $2500 house. First mortgage will be for building house. Address C, box 15, TIMES OFFICE.

WANTED—$12,500, 8 PER CENT., ON VACANT property, valued at $31,000. 413½ S. HILL. Main 4530, F5568.

WANTED—FORTY-FIVE HUNDRED DOLlars on 5 lots in Wilshire district, one being a corner. 628 SECURITY BLDG. F1207.

WANTED — FOR SALE, CONTRACT ON property; liberal district. SOUTH 2283.

STOCKS AND BONDS— And Mortgages.

WE OFFER FOR SALE—
Small block Elk Horn Oil at 50c.
This is one of the safe, older companies of the Midway field. They have three producing wells and are shipping about 10,000 barrels monthly. The company has a small capitalization, and is in the hands of experienced oil men. Money is on hand and in sight for the first dividend, and we recommend this stock as a safe purchase from an investment standpoint. It is planned to list Elk Horn on the San Francisco and Los Angeles Stock Exchanges, just before the first dividend is declared, which will be in October. Therefore, we urge our clients and friends to buy Elk Horn now.
E. H. SCHIEK & CO., brokers,
Phone F2220. 632 I. W. Hellman Bldg.

I AM IN POSITION TO DIVIDE A VERY large sum of money among people who will subscribe to a fund of $4000 to make a purchase that should conservatively be worth in much less than one-year ten times this sum, or even more; you can invest much or little, just as you prefer. REAL ESTATE SECURITY FURNISHED. Get particulars immediately, while the opportunity is offered. Address C. C, box 1, TIMES OFFICE.

WILL SELL—
2500 Ida May Oil 20½c
1000 Midway Northern 38c
1000 Pyramid Oil .... cheap
100 P. B. Steifer $1.70
500 Mascot Oil $1.50
50 International Commercial Co. $1.55
6 Condley-Crane Bldg. Co. .... bid
1000 Southern .... bid
1000 Pick & Drill 30c
WILL BUY—
100 Home Builders.
2000 Midway Southern.

WHAT WE OFFER WE CAN DELIVER.
We offer for sale—
500 or 1000 Dawson Oil 21½c
150 or 1000 Midway 5 .... 28½c
1500 Midway Northern 40c
500 or 1000 Ramona Home 9c
We have orders for a great many stocks, and if you wish to get quick returns, bring your stocks to us.
Offer us—El Dora, Kramer Consolidated and Buick.
E. H. SCHIEK & CO., brokers,
Phone F2220. 632 I. W. Hellman Bldg.

FOR SALE—BONDS OF OAYDALE IRRIGAtion District, netting 5½ per cent. per annum, interest payable semi-annually. State law authorizes investment of trust and savings funds in these bonds. This is high-class security. Each bond $500. Only a limited amount for sale.
CHAS. F. O'BRIEN COMPANY,
112 W. 6th st.

A NEW BANKING INSTITUTION RECENTly incorporated by well known bankers and capitalists here has already subscribed over $200,000 at par; for a few days will let in more stockholders on same basis in amounts from $100 up; bank stock is an absolutely safe investment; pays large dividends and increases rapidly in value. Address C, box 6, TIMES OFFICE.

NEAR "GOLD ROAD" AND "TOM REED" mines. We own "Bill Taft" group and 17 other gold, silver and lead properties; small block stock, at 25c share. Why wait until it goes to $2. Expenses to camp if not as represented. ARIZONA VENTURE CORPORATION, 214 Higgins Bldg.

STOCKS INSURED. BONDS MATURED. Corporations incorporated. Financial plans formulated. Our system protects the principal of the investor and gets results. Write for literature. GRANITE SECURITIES COMPANY, 5th floor, Bradbury Bldg., Los Angeles.

FOR SALE—OR EXCHANGE—
Guaranty Oil or any stock on the market. See KENNEDY,
536 I. W. Hellman Bldg.
Moved from 739 H. W. Hellman Building.
Phone A5050.

FOR SALE—REX MIDWAY OIL STOCK less than office price, a good investment. Well No. 1 nearly completed. Call at 230 I. W. HELLMAN BLDG., for particulars. Phone A5[illegible].

WILL BUY TRADERS' OIL, UNITED OIL, Union Oil, Cal. Midway. Will sell United Oil, Pyramid, Globe and 1000 Investment Bldg. Co. at 90c. RICH. B. KIRCHHOFFER, 611 I. W. Hellman.

WILL SELL 1000 ASSOCIATED REALTY at 17c; Guaranty Oil stock at 6c. J. G. LUNN CO., 304 Stimson Bldg. F5130.

WILL TRADE DIVIDEND PAYING OIL stock for clear Los Angeles real estate. Address C, box 11, TIMES OFFICE.

SELL 1000 GUARANTY AND 275 PYRAmid, bargain price; cracking good investment. 608 FAY BLDG. 13172.

WILL SELL 1000 DAWSON OIL, 21½; 1000 Maricopa Northern, 26c; 1000 White Star, 29c. R. F. HAISH, 836 H. W. Hellman Bldg.

"ABBOTT BUYS BONDS." CORPORATION STOCKS and DIAMONDS. 250 Market st. San Francisco.

REYNOLDS & MANN—
425-6-7 San Fernando Bldg.
F4296. Main 6248

FOR SALE— Miscellaneous.

FOR SALE — ON TIME PAYMENTS, LACE curtains, portieres, couch covers, rugs, carpets and mattings and furniture, stoves and household goods. OVERELL'S, 700-708 S. Main st. THE BIG STORE.

FOR SALE — BEAVER BOARD, THE NEW substitute for plaster. Inquire of your dealer or MONTGOMERY & MULLIN LUMBER CO., 498 S. San Pedro st., Los Angeles, Cal.

FOR SALE—OR RENT, TENTS THAT ARE tents, all sizes, some slightly used; also awnings. WISE & DOWNIE, 506 E. Seventh st. Phone Home F8306; Broadway 2169.

FOR SALE — THE EXCHANGE DEPARTment of the LOS ANGELES DESK CO., 117-119 S. Broadway, offers slightly used safes and desks; shown in basement exclusively.

FOR SALE—VERY CHEAP, A DUNTLEY vacuum cleaner used only 1 hour, cost $160; will sell for $120. Home F5614. 606 WEST SIXTH ST.

FOR SALE—$7, GOOD SINGER SEWING machine, White, New Home, and other big bargains. Rented $1.50 month. Repairing. ARCADE CO., 514 W. Sixth.

FOR SALE—CHEAP, 6 INNER TUBES, same as new. Two 30x3½ in.; four 28x3 in. Inquire DR. STEWART, 421 Auditorium Bldg. Phone F7719.

FOR SALE—ALMOST NEW SIDEBOARD, soda fountain, complete outfit; cost $300; will sell for $100. Call at R. D. MOYER'S GROCERY STORE, 1200 Central ave.

FOR SALE — BLUE-WHITE DIAMOND, flawless, and weighs ¾ carat. Address today, C, box 17, TIMES OFFICE.

FOR SALE—100 YARDS OF HALL CARPET; must be sold at once. Call HOTEL LELAND, 116½ E. Fifth.

FOR SALE — SECOND-HAND FIREPROOF safe; cheap. ANDERSON, 394 S. Los Angeles st.

FOR SALE—ELECTRICIANS, LOOK. WIRE-loom switches and boxes for sale at bedrock prices for cash. See P. G. GOUGH, 276 S. Main.

FOR SALE—ONE FIRST-CLASS MOVING picture outfit; good town. D.K.B., Box 443, Imperial, Cal.

FOR SALE—CHOICE SATSUMA AND BURbank plums. 1193 W. 29TH PLACE, ½ block west of Budlong. University car.

FOR SALE—CHEAP; SECOND-HAND BURroughs adding machine. Address OWNER, 1429 West 47th st.

FOR SALE — GENTS R.R. TICKET TO K.C. Address G, box 294, TIMES BRANCH OFFICE.

FOR SALE—CAMERAS, KODAKS, LENSES, all photographic goods bought, sold, exch. CAL. CAMERA EXCHANGE, 238½ S. Spring.

Miscellaneous.

FOR SALE—ONE LARGE MISSION STYLE marble top soda fountain, with marble covered counter, including one dozen fine stools and one showcase, 32x22 inches. Call early for the best bargain in the city. FRANK N. KODANI, 540 San Fernando st.

FOR SALE—CHEAP; 56 FEET OF SOLID mahogany and plate glass show cases, suitable for jeweler, milliner, druggist, etc. Also one eight-foot all plate show case. MARSHUTZ, 555 S. Broadway.

FOR SALE — NEW AND SECOND-HAND billiard and pool tables and bowling supplies; bar fixtures of all kinds; easy payments. THE BRUNSWICK-BALKE-COLLANDER CO., 321-323 E. Third st., L. A.

FOR SALE — SECOND-HAND FIREPROOF safe, cheap. 204 W. EIGHTH ST. Stanley.

STAMPS—COINS—PHOTOS.

SEND 60C FOR COPY OF MY ENCYCLOPEDIA of U. S. and foreign coins, revenue and postage stamps, illustrated; gives prices paid. A. B. JACOBS, 1601 Polk st., San Francisco.

FOR SALE— Furniture.

FOR SALE—GENUINE BARGAINS IN ALL lines of furniture. Below are enumerated some exceptional values. You must see these goods to realize their worth—
75c Pillow, fine feathers 55c
$1.25 Hammock 95c
$1.50 Costumer, oak $1.10
$2.00 Gas plate table $1.50
$2.75 Axminster Rug, 27x54 inches $1.75
$3.00 Portieres $2.25
$4.00 Magazine rack $2.75
$4.50 Box couch $3.00
$5.00 Library table, Mission $3.75
$7.00 Iron crib $5.00
$9.00 Ladies' desk $6.75
$12.50 Wardrobe $9.50
$14.00 Pedestal extension table $10.50
$17.50 Brass bed, 2 inch posts $12.50
$22.00 Parlor suite $16.50
OVERELL'S, 700-708 S. Main st.

FOR SALE—BARGAIN, ONE ROUND OAK dining table; 4-burner gas range, sanitary couch, 2 dressers, buffet, for quick sale; private parties. No dealers. Call Tuesday. Apply 1430 EAST 18TH ST. Hooper or Central ave. cars.

FOR SALE — FURNITURE OF 5-ROOM flat, complete; everything new; first-class; must sell by August 1 to party making best offer. Address 1707 S. WALL ST. Phone South 4596.

FOR SALE—FURNITURE, 5-ROOM HOUSE, complete; groceries, etc.; chicken, Philo coops; new carpets, Tungsten lights; all modern, for quick sale, $125. 1240 WEST 29TH STREET.

FOR SALE—OFFICE FURNITURE, FINE roll top desks and chairs, typewriters and desk, rugs and other furnishings. Call 210, 211 SECURITY BLDG.

FOR SALE — ROLL-TOP DESK, CHAIR, typewriter desk and other office furniture, cheap. 413 W. EIGHTH ST. 'Phone F2639.

FOR SALE—FURNITURE BY THE PIECE. Apply 1016½ MAPLE AVE.

THINGS ON WHEELS— All Sorts.

Automobiles.

FOR SALE—
General cars have been left with us for sale by purchasers of SIMPLEX cars. They are late models, some practically new. They are owned by people who took care of them and are in correspondingly good condition. Their price is reasonable, and their appearance is such that you need not be ashamed of them. We will give a written guarantee with any car if so desired.
Below is a list of cars we are offering and the price:
1910 Fiat, 35x45 H. P., 5-passenger touring.
1910 Peerless, 6-60, 5-H.P. touring.
1910 Stearns, 15-30 H.P., toy tonneau.
1910 Locomobile, 40-H.P., toy tonneau.
1911 Lozier, 45-H.P., touring.
1910 Locomobile, 30-H.P., 5-passenger touring.
1910 Pierce, 6-36-H.P., dem. limousine.
1910 Stearns, 30-H.P., toy tonneau.
DEMONSTRATION CHEERFULLY GIVEN.
GOLDEN STATE GARAGE,
2122 W. Pico st.

10 MINUTES TO DO IT.
Rubber Re-tread, Detachable,
Puncture proof.
Covers full surface. Absolutely
No creeping or Friction; 7-ply.
Satisfaction Guaranteed.
The Always Ready Re-tread.
504 S. OLIVE ST.
Phone F2455.

GET ONE OF THOSE SECOND-HAND Premiers, thoroughly overhauled and in first-class condition; prices from $650 up; Don't fail to see them.
PREMIER MOTOR CAR CO.,
1127 S. Olive st.
Main 679. F2664.

CUT THIS AD OUT.
If you are going on your vacation, bring in your car and have it overhauled; it will be ready when you return. We do first-class work by the job or 60c per hour. Satisfaction guaranteed. No storage charges. PHOENIX MOTOR CAR CO., 726 W. Pico. Home 25304; Main 3356.

WE HAVE A 24-H.P. PREMIER DELIVery auto, with covered body, and in perfect condition; price $1000.
PREMIER MOTOR CAR CO.,
1127 S. Olive st.
Main 679. F2664

NEW OLIVE AUTO REPAIR SHOP.
We are ready for business and will do first-class repairing and overhauling at 60c per hour on all makes of cars. Satisfaction guaranteed. Come and try us.
CHARLESWORTH & PHILLIPS,
A5595. 1154-56 Olive st., corner 12th.

FOR SALE—AT A BARGAIN FOR CASH only, no trades; 44-h.p. 4-cylinder 5-passenger Tourist, '09 model; in first-class condition, with equipment complete; for particulars apply C. A. FROTHINGHAM, 1120 Westchester Place (Pico Heights.) Phones West 3601. Home 72241.

WANTED — 1910 OR '11 5-PASSENGER car with detachable tonneau, or roadster, with double rumble seat; I want a bargain; give address, phone and hours. Address V, box 199, TIMES OFFICE.

FOR SALE—$275; 5-PASSENGER, 4-CYLINder, 30-h.p. Tourist; detachable tonneau; all new Diamond tires; in thoroughly first-class condition; paint good; no trade. 'Phone 21222. 1249 MYRTLE ST.

WANTED—IF YOU HAVE A CAR WORTH $2000, I will give you 40 acres of land, clear, for it; located in early orange district, Tulare county. J. M. BURNS, 2824 Wisconsin st., Los Angeles.

FOR SALE — 24 H.P. BUICK, FULLY equipped, 4-passenger, new tires, in first-class condition. Last year's car. Owner, 607 MAPLE AVE.

WILL EXCHANGE FOR LIGHT AUTO, 4 choice lots in beautiful Beverly Glen, worth $700; side of road, near clubhouse; auto must stand expert's inspection. Address Z, box 298, TIMES OFFICE.

FOR EXCHANGE—3 GOOD LOTS IN EASTlake Park for automobile or horses and wagon. 1126 E. 10TH ST. Phone F2356.

FOR SALE—STUDEBAKER GARFORD, 7-passenger, cost $3500; will take $900; fine car for rent, fully equipped and in the best of condition. Will give terms. Phone 21222. 1249 MYRTLE ST.

FOR SALE—BABCOCK VICTORIA JUST like new, run less than 300 miles, in perfect condition throughout; a real bargain.
PREMIER MOTOR CAR CO.,
1127 S. Olive St.
Main 679. F2664.

GREAT SNAP; 1911 FORD TOURING CAR, fully equipped; this car has been used a few weeks as a demonstrator; excellent running car; will teach you how to run it. Call 110 S. CAHUENGA ST., Hollywood.

FOR SALE—MODEL T FORD, LATE 1910, 5-passenger, fully equipped; K. W. Master vibrator, all oversize tires; this car is in the best of condition and can be bought cheap; cash only. 1503 W. PICO ST.

FLANDERS 20, SUBURBAN; THIS CAR is like new; with regular tires, shows no wear; if you want a good car for little money, call 1503 W. PICO. Cash only.

FOR SALE—KISSEL KAR, FULLY EQUIPped, never used, party needs cash, cost $1350. See automobile at 1863 W. WASHINGTON. Garage.

FOR SALE—AUTOMOBILE, GOOD MAKE, 40 H.P., 4-cylinder, 4-passenger; appearance and running order first-class, cheap. 1129 W. SEVENTH ST.

TWO AUTOMOBILES FOR DENVER. SHIP about three weeks. See CHANSLOR & LYON, 947 Spring st.

FOR HIRE—FULLY EQUIPPED CADILLAC "30," first hour, $3; additional time, $1.50 per hour. Telephone WEST 935 or WEST 4567.

TO LET — 5-PASSENGER RAMBLER, 40-H.P., first hour, $3; second hour, $1.50. PHONE HOME 71682, WEST 2662.

WANTED—AUTOMOBILE REPAIR WORK only 35c hour; work guaranteed; also machine work. MAIN 6642.

FOR HIRE—PIERCE 7-PASSENGER AUTO; 5 hours, $10; first, $3; second, $2.50; 25c extra each per hour above 4 pass. PHONE 22029.

AUTOS, PARTS, ENGINES, TIRES, ETC. Sold, exchanged. METZ, 321 S. Main. F1908.

TO LET—5-PASSENGER RAMBLER, WITH driver, special rates. Phone SOUTH 4296.

All Sorts.

Motorcycles.

FOR SALE — EXCELSIOR MOT just overhauled in good running 1241 W. PICO ST.

1911 INDIAN, 5 H.P., FREE EN snap, $175. 605 W. WASHINGTO

Wagons and Carts.

FOR SALE — ICE CREAM WA It's a bargain. 1614½ S. MAIN S

FOR SALE— Agricultural Implements, Ve

FOR SALE—AGRICULTURAL IMP VEHICLES.
Splendid values, lowest prices, lib See us without fail before buying. mailed out of town customers. W scribing what you wish to buy. W city a personal call will show stock and assortment in the South ARNOTT & COMPANY, Established 1892. 112-118 South Los Angeles street, L

LIVE STOCK FOR SALE— Horses, Mules, Cattle, Et

FOR SALE—
DAY AFTER TOMORROW MAMMOTH AUCTION OF C HORSES, MARES AND MULES, THURSDAY, AUGUST 3, AT WE WILL SELL TO THE EST BIDDER, WITHOUT OR LIMIT, 211 HEAD OF HORSES AND MULES, CONSISTING AS TWO CARLOADS OF FINE HEAVY DRAFT MARES, RAN AGE FROM 3 TO 6 YEARS, FROM 1200 TO 1600 LBS. AMO SEVERAL WELL-MATCHED T GRAYS AND BLACKS AND BAY LOADS OF A1 HEAVY DRAFT G GRAYS, BAYS, BLACKS AND AGES FROM 4 TO 7 YEARS, FROM 1100 TO 1700 LBS; 2 CAR GOOD, YOUNG, HEAVY-BON MULES, AGES 3 TO 7 YEARS, FROM 1000 TO 1500 LBS. THE MENTIONED STOCK IS ALL A CLASS, SOUND AND RIGHT, A BE EXACTLY AS REPRESE EVERY PARTICULAR. ALSO I OF MULES, AGES FROM 7 TO WEIGHING FROM 850 TO 1250 HIGH PRICED. ALSO 4 GENTL AND WELL-REINED SADDLE H HEAD OF TOPPY SINGLE DRIV ABLE FOR FAMILY, LIVERY ERY PURPOSES. THIS AUCTION HELD AND CONDUCTED ON T PRINCIPLES AS THE BIG SAL MADE HERE IN JUNE. WE MAKE THIS A BROAD STATEME ALL STOCK SOLD AT THIS SA BE AS REPRESENTED OR MO FUNDED. POSITIVELY NO HORSES OR DINKEYS WILL BE AND DIRECT FROM C CENTRAL AVENUE CARS TO DOOR. WE CORDIAL VITE YOU TO CALL AND INS STOCK ANY TIME AT YOUR ENCE, SO THAT YOU MAY SEE HAVE WHAT WE ADVERTIS FOR A SQUARE DEAL, F PHONE SO. 2066. COLONEL D. TAKER, AUCTIONEER. 2200 AVE., LOS ANGELES, CAL.

FOR SALE—I HAVE JUST ONE CARLOAD OF ALL HORSES AND MARES, ONE S GELDINGS 5 YEARS OLD, WE ONE SPAN OF SORREL MARE 2200. IN THIS LOT YOU CAN F ANY KIND OF HORSES YOU A ING FOR. THIS STOCK IS A AND SOUND AND IN GOOD C A REASONABLE TRIAL GIVEN ERY HORSE. CALL AND LOO STOCK. SAMUEL MARTIN & S YARD, 450 CENTRAL AVE. MA

FOR SALE—5-YEAR-OLD JERS ham, 4 gallons, with calf; one cow giving 4 gallons now; one bronze turkeys, Plymouth Rocks, W dottes and White Leghorns; y must sell at once, as I am going stock will be found at Bairdstow Molino Local & Pasadena Shor INGRAM AVE.

FOR SALE—
One of the best family horses standard bred and registered; no will sell cheap, with or without home Sunday. 1941 LOVELACE 23254.

FOR SALE—FINE FRESH 5-YEAR Jersey cow, with fine heifer c ter butter cow in city; perfectly out a fault. Also good 4-year-ol sey family cow, easy milker Call 110 S. TOWNSEND ST. First st. car.

FOR SALE—15 FRESH COWS; ments if desired. CENTRAL A Central ave., between Florence chester. South 4531.

FOR SALE—10 HEAD OF RANC sound, well matched teams; al mare, gentle for family use; will gether or will separate to suit the 178 SOUTH INDIANA.

FOR SALE—NICE TEAM horses, weight 2800; 1 team of g weight 2750; 1 team of bays, weig at PEASE BROS. FURNIT STABLES, 726 E. 15th.

FOR SALE—FINE PONY, W pounds; nice rubber tired bugg more use for it. Phone EAST

FOR SALE—A McKINNEY BRO good driver, marked $324.25. 21ST ST. Phone 25097.

FOR SALE—A SORREL HORSE old, weighs 1300 lbs., absolutely true; in good condition; good sell very reasonable. 114 WE Phone South 5822.

FOR SALE—NO. 1 COMBINAT that lady or gent. can ride or looker; plenty of life and afraid ing. Seen at 1512 W. 27TH ST.

FOR SALE—OR TRADE, 2 GO horses, one 7 years old, $100; ot $50. Will take cow or chickens S. DITMAN. East First car.

FOR SALE—FRESH COWS AN bull. S. A. MARTIN, 2¼ mil Burbank, on Olive ave. Phone 2331.

FOR SALE—ONE BLACK MARE old, weighing 850, works double or one 900 mare, works double, $ COFFEE BARN, 137 S. Los Angel

FOR SALE—DAIRY OF 7 COW milk route. Take Heliotrope Mariposa avenue, walk north. POSA AVE.

FOR SALE—DAIRY OF 7 CO milk route; good location, c must sell; this is a bargain. Pho WOOD, 4476.

FOR SALE—JERSEY HEIFE calf, gentle, rich milker. Pho WOOD 1564.

FOR SALE — JERSEY COW about 2½ gallons of milk. P 630 N. RAMPART ST.

FOR EXCHANGE — GOOD WO for cow. Take Washington- SPRAGUE AVE., 3 blocks south.

FOR SALE—RICH JERSEY CO soon. 126 NORTH GLESS ST.

FOR SALE—OR EXCHANGE good work mare. $15. 4613 CENT

LIVE STOCK FOR SALE— Poultry, Birds, Dogs, Cats.

FOR SALE—3 MANDY LEE IN 285 young chickens, ages from 4 months old; 27 hens, 3 roosters, Rhode Island, Reds and White 1 good milk cow, fine heifer brooder houses and wire for ½ 530 WEST 60TH ST.

FOR SALE—SELLING OUT. M bred Leghorn, Barred and White I. Red young hens. Also turkey lets. Bargains. 735 ADAM ST. Cal.

FOR SALE — YOUNG MINORC breed ducks, etc.; very reasonabl once, leaving city. 437 S. WIL Hollywood.

FOR SALE—R. I. REDS, 8 H 1 rooster, $10; young chickens, 70c; also lumber, cheap. 71 FOURTH AVE. Take W. Adams

FOR SALE — IF YOU HAVE for sale, write ROSCOE HAR Park. State number you have.

FOR SALE—WHITE LEGHORN Call 782 EAST 14TH ST.

FOR SALE—SNAP, DUCKS, 7 hens, 65c; pullets, 45c. Call 20

LIVE STOCK WANTED— Of Various Kinds.

WANTED—YOUNG MARE FOR no plug; must be reasonable; o parties answer. Address V, box OFFICE.

WANTED—HIGHEST PRICE PA beef cows. S. 2291. Hannon Bros.

ATTORNEYS— And Counselors at Law.

DAMAGE CASES, REAL PROPE estates, attachments and collect cialty; civil and criminal cases han petent attorneys. CHRISTY LAW 219 I. W. Hellman Bldg., 411 S. M

TRUSTEN P. DYER, ATTY., Dyer Law & Collection Co., Higgins Bldg., 2nd and Main.

EQUITABLE LAW ASSOCIAT 206 Bradbury Bldg. Attorneys, lections. Legal Advice Free. Pho

PROMPT ATTENTION, OL ROBERTS, 501 Mason Bldg.

BOILERS— And Boiler

L. A. BOILER ers and tanks. work. REDONDO

ssified Liners.

IG—

EZ, ASSAYER, CHEMIST AND
t; highest references. Established
MAIN 87.

NEILSON, GOLD AND SILVER
ash for ore and bullion. 327½ S.

& MERRILL, ASSAYERS
and metallurgists. 1400 UNION
DG., Fourth and Spring. F7563.

WADE, ASSAYERS AND CHEM-
First st. Established 1887.

TNE, ANALYTICAL CHEMIST.
W. First st. Both phones.

IONAL—
Colleges. Private Tuition.

OACHING ON MATHEMATICS,
ering,) evenings. Address E, box
BRANCH OFFICE.

ESSERS—
opodists and Manicurists.

ING, CELEBRATED FRENCH
expert operator, 15c-25c. Hair-
louring, facial, superfluous hair,
removed. Shampoo 25c. "FLOR-
27 Mercantile Place, cor. Broad-

OUND, STRAYED—
And Stolen.

H, GOLD WATCH AND CHAT-
909 South Olive to Seventh
uth Grand. Chatelane hart-shape
ing, L. Burk inside case, valued
Keepsake. Finder please leave
E. Phone Broadway 2197. Re-

BROADWAY, BETWEEN 4 AND
black card case containing $80
$60 draft on First National Bank
rk, payable to Bessie Jordan.
be suitably rewarded by returning
HILLS, 338 Consolidated Realty
6th and Hill.

E MALE SPITZ DOG, JULY
OLLAR; ANSWERS NAME OF
WARD. W. A. CARROLL,
OWELL, 949 S. MAIN. F235;

TED OR STOLEN — ENGLISH
female, cinnamon brindle, wears
collar; name plate missing. For
NE WILSHIRE 2595.

DAY EVE., NEAR 9TH AND
of coral beads. Leave at
APARTMENTS, 1029 South Hope
ward. Phone Main 7183.

RDAY EVENING, PANTAGES
dies' black coat, label in sleeve
al. Please return and receive
647 S. SPRING.

ALL PURSES; ONE CONTAIN-
ver dollars and one contain-
in small change, between Hoover
ark on 46th or 47th. Return 934
all reward. 25428.

DIES' BLACK LACE PARASOL
Short Line car, Monday, July
ward. Return to HILDA SEIP,
Eighth and Coronado. Phone Wil-

STRAYED; SCRUFFY-TAILED
ite face and neck; answers to
ward. 'PHONE 29732.

T. MARKS HOTEL, VENICE.
urse. Return to 242 S. BENTON
and receive reward.

ALL TAN LEATHER PURSE,
30 in gold and some silver and
y. Return to 485 E. 49TH ST.
ward.

ET, CONTAINING PAPERS,
to NADEAU HOTEL. Re-

UOISE SET RING IN BRIS-
e. Finder will be rewarded for
6082.

THE PERSON WHO FOUND
in lavatory of Bradbury Bldg.
N. MAIN. Telephone A3250.

L BLACK BIBLE, FROM
street car, between La Salle
Notify WEST 4620.

CORNER JEFFERSON AND
., a boy's tiny red bicycle.

OLD FASHIONED CAMEO
daguerreotype on the back. Re-
EL ROSSLYN. Reward.

INSTRUMENTS—
e, Exchange or Wanted.

ER PIANO CO.,
OUTH MAIN STREET.

Rent and Exchange.
"The Bradbury," $450 and up.
pianos, $100 and up.

TUNING AND REPAIRING.

ROADWAY 2586; HOME F5364.

CLARKE PIANO FOR SALE
y going away and must sell by
all weekdays, between one and
m 12, 254 South Broadway. C.

AUTOMATIC ELECTRIC PI-
ra for moving picture shows,
0 cash, balance monthly; O.K.;
ffice 420 SEVERANCE BLDG.
ance 53622.

VICTOR MACHINE AND REC-
music cabinet, band and orches-
EO. W. KING, 414 South Grand.
Main 8715.

PINE BENNING PIANO, NOT
ld, for $75, $5 monthly payments.
610 WEST 9TH ST.

MONTHLY, SCHUBERT UP-
633 S. UNION. Phone Wilshire

UPRIGHT PIANO, IN FINE
only $106 for immediate sale. Call
628 S. HILL ST.

And Other Baths.

AND VAPOR, VIBRATORY,
treatments. 415½ S. BROAD-
Sundays 9 to 6 p.m.

MASSAGE, CHIROPODY, EX-
aw operator. HOTEL LOUISE,
ray.

SANATORIUM, ELECTRIC,
ot tub baths. 205 W. FIFTH ST.,

SCALP TREATMENTS. ROOM
HILL. Best work in city.

OSTEOPATHY. SUGGESTIVE
Free consultation. Phone
EROY HENRY, M.D.

SCIENTIFIC MASSAGE. 218
VAT. Room 220.

INSTRUCTION—

ADIES AND GENTLEMEN TO
in band and orchestra. The
rouble drummers, greater today
We teach drumming by mail;
guaranteed. The up-to-date
raight system. AMERICAN
HOOL, 230½ South Spring st.,
hone A7729.

PIANO LESSONS. PHONE

AL LESSONS, EUROPEAN
O. BOX 1148.

LLING AND AMALGAMATION
MP MILL. HEDGES LABORA-
San Pedro st.

F OFFICE, 236 S. SAN PEDRO
, 75c; gold, silver, $1; gold, sil-
$1.25.

K & STAPLES, ASSAYERS
. 223 W. 1ST ST. Both phones.

And Model Makers.

ERS FAIL ON GEARS, PER-
el works, try 1259 S. MAIN ST.

With Experience.

OSPITAL—
SOUTH FLOWER ST.
for women and children; con-
ng; best of nursing. Terms to
F4134.

IN CARING AND NURSING
d nervous women, reliable, com-
experienced, always successful.
s, 139½ S. Broadway, room 20.

NURSE OF HOSPITAL IN
ill render professional services
at their homes by the hour.
15.

EMERGENCY NURSE. PHONE

ANS—
th Office and Hours.

S FOR WOMEN ONLY.
nted in every case accepted.
partment, consultation free.
7-8. Sundays, 10-12. Phone A4516.
EDICAL INSTITUTE, 311 S. Hill
. Allender, physician in charge.

SULTATION EXAMINATION
Sufferers from chronic diseases
call or write. 316 GROSSE
ng 124 W. Sixth st.

BRIDGE CANCER CURE,
BLDG., 845 S. Broadway.
4. Phone Main 2947.

MIDWIFE, 27 YEARS'
ST ST. Home 21710.

EXPERIENCED MID-
Phone Home 28286.

MACHINERY—
And Mechanical Arts.

LET US DO YOUR MACHINE WORK. WE are prepared to make models or develop patents or patented articles.
BRADRICK MACHINE WORKS,
2308-2309 Boaz st.
Phone 25457.

FOR SALE—6-LB. RAIL, 4 CARS CHAL-mer's feeder; steel drills, sheave wheel. All good as new. CAPITO-BLYTHE, 124 S. L. A. st.

PATENTS—
And Patent Agents.

LET US DO YOUR MACHINE WORK. WE are prepared to make models or develop patents or patented articles.
BRADRICK MACHINE WORKS,
2308-2309 Boaz street.
Phone 25457.

PATENTS AND TRADEMARKS SOLICITing and litigation. LYON & HACKLEY, 504 Merchants Trust Bldg., 207 S. Broadway. Phone Main 9129.

PATENTS AND TRADEMARKS, ALL countries. A. H. LIDDERS, Patent Lawyer and Solicitor, 612 Am. Bank Bldg., 2nd and Spring.

MARTELL CO., PATENT SOLICITORS, Germain Bldg. Patents obtained on easy terms. Inventions sold on commission. Advice free.

PIONEER PATENT AGENCY, HAZARD & STRAUSE. Patent Causes. Citizens' Bank Bldg. PATENT BOOK FREE.

G. E. HARPHAM GETS PATENTS, INVENtions financed, patent litigation; 25 years' experience. 698 PACIFIC ELECTRIC BLDG.

SEWING MACHINES—
New and Second-hand.

ELDREDGE
SEWING MACHINES.
$25 and up. EASY TERMS.
718 SOUTH MAIN ST.

We rent, repair and adjust all kinds of sewing machines.
HOME F5364. SUNSET BROADWAY 2286.

TYPEWRITERS—
Of Various Makes.

WALK UPSTAIRS; SAVE ONE-HALF; ALL typewriters rented. Rents allowed if machines bought; prices lowest, stock complete. Almost new Monarchs, Blicks and Underwoods. See us and get the best at least price. Machines rented anywhere. BAKER-HORT TYPEWRITER CO., 244½ S. Broadway. Main 4601; A4679.

TYPEWRITERS—
Sold, repaired and rented, 3 months for $5; every machine perfect.
F2563. 240 S. BROADWAY. F2563.
LOS ANGELES TYPEWRITER CO.

PARTY GOING EAST WILL SACRIFICE Underwood typewriter, electric fan for cash. Call evenings, 2565 GRIFFITH AVE.

SAYS MADERO WILL WIN.

American From Mexico Thinks Revolutionary Leader is Doing Well and Will be Elected.

Disappointed office seekers and a few dissatisfied officials in various States of Mexico, are the chief opponents of Madero and are his principal political obstructionists, according to W. L. Vail, manager of the land department of the United States and Mexico Trust Company of Mexico City, who has been at the Alexandria for several days and who was joined yesterday by S. W. Rider, manager and vice-president of the company.

"There was never a real cause for a revolution, never the slightest visible signs of graft in Mexico City and most of the Americans were for Diaz," he stated. "On the other hand, since Madero has come into power, we have all come to acknowledge him as a man of keen perception, intuitive government and occasionally hasty in his decisions.

"A few of the slight mistakes which he has made in the past months have been due also to the fact that he is not actually holding the reigns of government. With him in the place of De la Barra, there will be a change.

"We are not expecting any extreme changes in government affairs. Madero is surrounded by a group of able men, most of them graduates of American universities, who have studied government in other nations and are competent to succeed in the places they are to occupy."

Of the election of Madero, Vail seemed to have not the slightest doubt. "He was the victor in the contest. He has the armed forces back of him. He has shown himself capable and with these things in his favor there is little doubt that he will take the office of President, no matter who else may enter into the field.

"As soon as the election is over we all look forward to more prosperous times than Mexico has ever seen before."

FOR RIVER CONTROL.

Mass Meeting at Downey Tomorrow Evening to Discuss the Curbing of the San Gabriel.

In order to be primed for the mass meeting to be held at Downey tomorrow night, which will be attended by persons interested in the formation of a storm-water district to curb the San Gabriel River, T. F. Cogswell and Carl Raab, members of a committee working on the matter, went into consultation yesterday with Supervisors Manning and Neills.

They discussed the legal possibility of doing away with the small protection districts already formed, to merge them into the large district that is to embrace the entire course of the stream. These questions were referred to the District Attorney.

A petition was filed yesterday by the Board of Supervisors, asking that the district be organized under the act of 1909. The Supervisors mainly favor the act of 1895, which will give their body absolute control. They believe that centralized power is the only thing that will keep the residents in line and stop bickering among the sections already partially protected.

U.S.C. MAN IS JUSTICE.

Chosen from Field of Six to Fill Unexpired Term of Pasadena Jurist, Who Died Recently.

Frank C. Dunham, a graduate of the University of Southern California Law College, was yesterday appointed by the Supervisors to fill the unexpired term of Township Justice Klamroth of Pasadena, who was called recently by death from the bench. The nomination was made by Supervisor Manning, and the vote was unanimous.

Dunham is one of six candidates considered for the position. Manning took pains to inquire thorough into the record of the men, even searching through the East for their antecedents. Dunham took his first college degree at the University of Iowa, and his showing there was excellent.

PFISTER INQUEST TODAY.

The Coroner will hold an inquest today in the case of C. Pfister, the old man who committed suicide early Saturday morning in the City Jail, following his incarceration on a charge of having stolen a bottle of milk from the grocery of John Bell, West Seventh and Alvarado streets. Chief of Police Sebastian said yesterday that he will be present.

DOG POISONING NOT PROVED.

Justice Summerfield yesterday dismissed the charge of dog poisoning preferred against George Mosher by A. F. Spitters, who asserted that a quietus by the dope route had been administered to a valuable collie. The claim for damages of $299 was denied.

Big Success.

PRIZE PHOTOS ARE BEAUTIES.

Remaining Place Winners in Contest Presented.

Burr McIntosh Praises Work of Contestants.

Thais Magrane Refused to Pose for Artists.

The photographs which won the second, fourth, fifth and sixth prizes in the Thais Magrane snap shot contests are presented this morning to the readers of The Times Pink Sheet.

The first and third prize winners were presented yesterday morning.

In passing judgment upon this second installment, Burr McIntosh expressed his great pleasure and surprise in finding the work of the snap shooters to be of such a high order.

His most severe criticisms were against the posing and particularly against the back grounds of some of the pictures. To the credit of the camera artists, however, it should be stated that these faults were not of their making. Miss Magrane did not pose at all. She simply got in her Chalmers "30" at the Belasco and rode to the beach.

Most of the photographs were taken as she was emerging from the bath house and taking a rapid run into the surf. On the whole the success of the hit-or-miss pictures was remarkable.

In passing upon the prize winners, Mr. McIntosh made the following comment on the winner of the second prize:

"This is particularly good," he said, "Because of the facial expression and the graceful contour of the figure. In fact, it is possibly the most gracefully taken of any picture in the whole contest. It is a typically and thoroughly good snap shot."

Of the fourth prize, Mr. McIntosh said, "This is an excellent picture considering all the conditions. Also considering the fact that it was evidently made by requesting a momentary pause on the part of the model. Altogether it is very charming."

Of the fifth prize winner, Mr. McIntosh said, "Although very contrasty and raw, it is so full of action and the expression is altogether so satisfactory that it well deserves its place among the prizes winners."

Of the sixth: "This is a typical snap shot. It was evidently made with a small and inexpensive camera but the picture shows a fine appreciation of character and the artist should be encouraged with her progress."

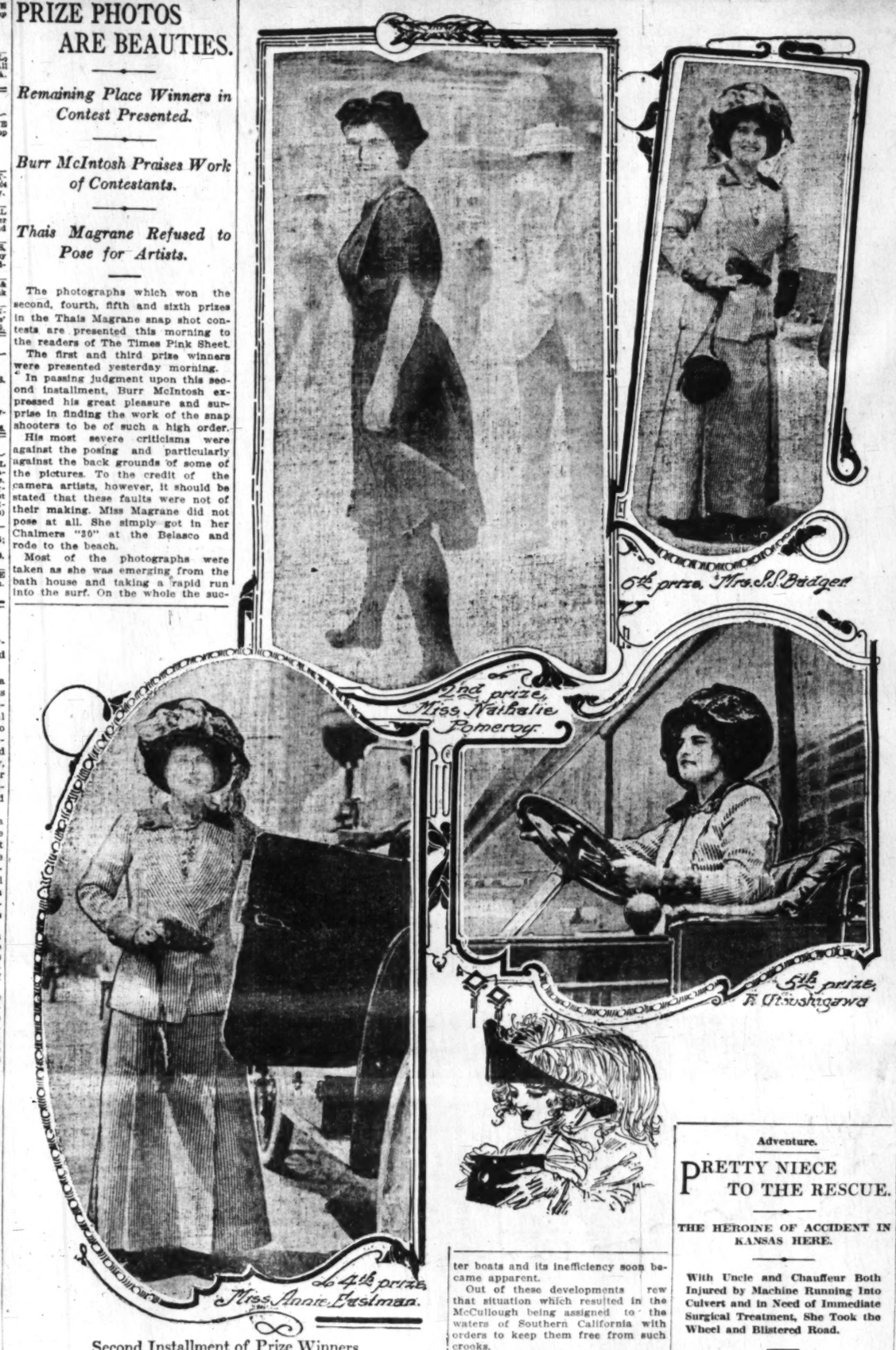

Second Installment of Prize Winners

In the Thais Magrane snapshot contest. The fourth, fifth and sixth prize-winners show Miss Magrane in the Chalmers 30, in which she rode to the fray.

PLENTY OF SPEED.

W. R. Nelson and E. S. Kenyon paid fines of $25 each yesterday in Justice Summerfield's court for speeding. Others fined upon complaint of Officers Blaylock and Cannon were E. A. Lord, $15, and Frank Toombs, $10. The fine of Harry Wright was suspended, the case of P. Jacobs was continued until Wednesday, and a warrant was issued for the arrest of Ray Hart.

HIBERNIANS ENTERTAINED.

Under the auspices of the local division of the Ancient Order of Hibernians a "ceilidh," or Irish entertainment, was held in the Lincoln Hall of the Walker Theater building last night. The programme was opened with some selections of quaint Irish airs instrumentally contributed by Arthur Tynam and Miss Tynam. This was followed by an oration by Mr. Rosecrans of the Young Men's Institute. Recitations were contributed by Miss Mary J. Sullivan. Miss Maud Kearney sang. Walter Goldsmith rendered comic songs.

Means Business.

MAN O'WAR TO PATROL COAST.

UNCLE SAM AFTER SMUGGLERS WITH SHARP STICK.

July's Record for Contrabands in Men and Drugs Spurs Government to Placing a Warship in Southern Waters to Stop It—Ex-Cruiser McCullough Is Detailed.

The quest for smugglers and evaders of the customs laws has become so strenuous in the waters of Southern California that the government has seen fit to detail a real fighting ship to take part in the game.

The revenue cutter McCullough, formerly a cruiser, which established a fighting record in Manila Bay, will in the future patrol the seas from Santa Barbara to San Diego in the search for evil doers.

This step is taken just about a year after the time when Uncle Sam awoke to the importance of protecting his southwestern coast from the hordes of contrabands and smugglers of opium.

It comes also at the close of the banner month for the immigration department of the Southern California district. During July, thirty-two contraband Chinese were gathered up. This is the record for this territory.

The official net also picked up six smugglers of orientals. Three of them were Mexicans, two Chinese and one Japanese.

The customs department has found that it has a real fight to keep out the smugglers of opium, since it has become so scarce and demands such a high price.

Less than twelve months ago the waters were practically unguarded and the Chinese laborers were dumped on the shores at random. A small cutter, the Orient, with a few men was put in commission. Its appearance had a sedative effect but the smugglers fitted out faster and better boats and its inefficiency soon became apparent.

Out of these developments grew that situation which resulted in the McCullough being assigned to the waters of Southern California with orders to keep them free from such crooks.

Equipped with high power search lights, it is admirably adapted to running down the illicit craft which always seek safety under cover of darkness.

It is manned by seventy-five seamen, whose training has made them ever anxious for some excitement, the more troublesome the better. The ship has two good sized cutters which can be lowered at a moment's notice to pursue the smaller boats into the coves and through the shallow waters.

KNOWS ALL ABOUT RUBBER.

Grower from British Guiana Declares Plantations' Output Caused Decline in Prices During Past Year.

"Ten years will see practically all rubber grown in a wild state entirely off the markets of the world," declared Lindley Vinton of Georgetown, British Guiana, governing director of the Bartica Agricultural Estates, Ltd., one of the great English plantation companies operating in South America, who is visiting in this city.

"The sudden decline of rubber from $3.25 per pound to approximately $1.25 per pound in a period of less than a year is one of the proofs that the properly-managed rubber plantations will furnish the bulk of the supply, declared Vinton yesterday. "It was the rubber from the plantations greatly increasing the output that made possible the declines.

According to Vinton, the cost of production of rubber will never allow it to be sold for much less than 25 cents a pound.

Of the rubber trust Vinton said he knew little. "It will never prove a feasible trust as far as control of production goes, on account of the rapid disappearance of the crude supply and the control of the plantations in the Guianas and other South American countries by individual corporations of sufficient size to take care of themselves."

DEATH OF MRS. BROWNING.

Mrs. Harriet S. Browning died on Sunday morning at her home, No. 3320 Walton avenue, this city, aged 56 years. She had spent the past year at Riverside, in the hope of receiving benefit, but was brought back home on Wednesday, preceding her death, in a critical condition. She leaves four daughters, Misses Lydia, Lillian and Helena Browning of this city, and Mrs. E. D. Keil of Buffalo, N. Y.

Adventure.

PRETTY NIECE TO THE RESCUE.

THE HEROINE OF ACCIDENT IN KANSAS HERE.

With Uncle and Chauffeur Both Injured by Machine Running Into Culvert and in Need of Immediate Surgical Treatment, She Took the Wheel and Blistered Road.

Traveling with an uncle, who was incapacitated through a serious auto accident at Garden City, Kan., Miss Ethel K. Harrison arrived at the Alexandria Sunday night and registered from Wichita.

Her uncle is Alfred Harrison, an Englishman of wealth, who came to this country and accumulated much more through Kansas. He built himself a beautiful country residence, following the lines of an English estate, and to this he invited his niece to come and reside.

She traveled all the way from London and after a thorough education in the best schools of the country, she went as a ward of the man who was growing old. She was made his adopted child. About three weeks ago, Harrison decided that an auto tour to the Pacific Coast and then a voyage to the Orient would be a splendid vacation journey.

In a big touring car the party of three, including a chauffeur, left Wichita. The trip across Kansas was easily accomplished until they arrived at Garden City. Driving in the twilight, the chauffeur failed to notice an open culvert crossing a road and drove into it.

The jolt threw Harrison forward and cut a deep gash across his head which bled profusely. The right arm of the chauffeur was also seriously injured, so much so that he was unable to manage the machine.

The young woman, who had long previously learned to run a machine for her own amusement, perceiving the danger of her benefactor and the chauffeur and having nothing more than a few bruises, took charge of the wheel and managed to extricate the machine from the culvert.

Garden City had been passed by twenty miles and these miles she proceeded to destroy as fast as the high powered car would permit. She arrived in Garden City in less than three quarters of an hour and at once became a heroine for her adventure.

Upon the sufficient recovery of Harrison, who is probably about 75 years old, it was decided that the trip to California in an auto should be abandoned, but that travel would be the best possible thing to divert his mind from the affair and the journey here was completed by train.

Can Remedy It.

WANT TO PULL BLIND PIG OU

UNION LEAGUE IN TROUB OVER ITS LICENSE.

Because Everybody Forgot an Important Duty When the Institution Moved to Its New Quarters the "Home" of Several Mayoralty Candidates Is Under a Cloud.

Is the populous and popular Un League a "blind pig," a "speak eas or a malafactor?

An application for a social cl liquor permit filed with the Pol Commission last week, which w come before that body at its meeti tomorrow, indicates that the sw club in its splendid new home, o of the city's show buildings, at H and Second streets, has been selli liquor for several months without permit.

And its secretary is Councilma Gregory, candidate for Mayor, w voted for the new liquor ordinance!

And the president of the Pol Commission, Mayor Alexander, can date for renomination, who ought be enforcing the laws, is a memb and lunches there almost daily!

And Former Auditor Mushet, a candidate for Mayor, is a memb and a regular patron of the bree top-floor dining-room!

Think of it! Three candidates f Mayor in one club that is applyi six months late for a liquor-sell permit, though it doesn't sell much.

After all, it is not quite so bad that. It is all due to a mistak When the club was housed at No. 1 South Hill street it had a permit, re ular in form and validly issued the aforesaid Mayor Alexander a his Police Commission.

When the club moved to its n home, six months or so back, Sec tary Gregory and President Ga who also once ran for Mayor, a everybody in the club forgot to ge transfer. They just walked away w their bottles.

But every month Secretary Greg has seen that the club's check h been sent to the City Hall. And one there thought of the error, tho they are all friends of the Un League Club.

Neither did that argus-eyed of Secretary McKeag of the Police Co mission, detect the error. That he didn't until last week, when i happened to notice the address of Union League on his records at same old number on South Hill str A moment's study disclosed the m take everybody has been making, he notified Gregory.

And so it will be possible tomor for the Police Commission to rec its error and take the Union Lea Club out of the dangers of "blind pig" squad from the Chief Police's office.

Soldier's Home.

BULLET ENDS LIFE OF VETERA

PHYSICAL AFFLICTIONS CAU OLD SOLDIER TO SUICIDE.

After Long Siege With Trouble H Sits Beneath a Pepper Tree an Sends the Lead Pellet Through H Heart—Had a Fine War Record Other Deaths.

SOLDIERS' HOME, July 31. Lorenz Kiefer, a veteran, who h been a patient in the Home hospi was found about 2:30 o'clock t afternoon, lying dead beneath one the pepper trees that line the cour road, east of the hospital buildi It was a case of suicide.

Kiefer was last seen alive abo 11:30 o'clock, sitting against trunk of the tree where afterwa he was found lifeless with a revol lying in front of him. The ball entered the breast just below massage, passed a total of 506,391 po left nipple, and death was evident instantaneous. A nephew, John De haugh, also a veteran, who resides Sawtelle, was the first to discover Keifer was dead. He immediate conveyed the information to the oner, who in turn notified the Co oner.

Kiefer had for some time been s fering from kidney and bladder plaints of the most distressing ac ter, and had refused to und go surgical operation for relief, but no time had he intimated an inte tion of ending his life.

He served during the rebellion May, 1861, until the close of the first in Co. E. Thirty-first New Y Infantry, and later in Co. G, New Jersey Cavalry. He was mitted to the Home from Salt City in 1893, was a native of Ge many, and aged 79.

James A. Hutchins, formerly of H. Sixteenth Illinois Infantry, nati of New Hampshire, admitted fro San Diego in 1911, died, July 28, ag 68.

James Dowling, formerly of Co. Twelfth Indiana Infantry, a native Ireland, admitted from Pasadena 1895, died, July 29, aged 77.

The following deaths of membe outside of the Home have just be reported to these headquarters:

Leonidas W. Lemmon, formerly Co. H, Eleventh Indiana Veteran I fantry, a native of Indiana, admitte in 1910, from Santa Barbara, died that place while on furlough, April aged 67.

John T. Tuttle, formerly of Co. Thirteenth Maine Infantry, a nati of Maine, admitted from Perris, C in 1905, died at Imperial, Cal., Marc 10, while on furlough, aged 66.

MACHINEST ATTACKED.

Maurice Connell, a machinis helper, living at No. 665 Lamar stree was attacked in front of his residen last night by three unknown men wh are supposed to have been labor ag tators. Their victim was knocke down and severely kicked in the fac and chest, and was unable to defen himself against the combined attack of his assailants. The approach o Policeman R. Smith frightened the ruffians and they ran away and were lost in the darkness. Connell was removed to the Receiving Hospital, where his injuries were pronounced not dangerous. The police have a good description of the men and efforts were made to capture them last night but without result.

LUMBER IS CHEAPER

than it has been for several years consequently this is a good time to build. The "Builders and Con tors" columns of The Times "W section put you in touch with worthy and reliable contractors.

HALF MIL IN TW

Scott Sprinte

Burns, Lieber, Rietzk Others Regist Big Mont

SPECIAL DAILY AND MONTHLY P

Prizes for August Greater Contest will be ed as follows:

First prize .....
Second prize .....
Third prize .....

Beginning at noon, Ju prizes will be awarded lows each week day:

First prize .....
Second prize .....
Third prize .....

Subscription points onl be counted for these priz points counted from coupo not apply.

SPECIAL PRIZES FOR DENTS.

At noon on Saturdays, further notice, the scholar contestant having scored greatest number of subscri points for the week endin that time will be awarde prize of $5.

The probable prize winners f month of July are as follows:

MEN'S DIVISION.

First prize, $75—John Scot Habra.
Second prize, $50—A. S. Burn geles.
Third prize, $25—L. O. Leibe geles.

WOMEN'S DIVISION.

First prize, $75—Marie Rori geles.
Second prize, $50—Mrs. I. F. ta Monica.
Third prize, $25—Mrs. Ella C. , Long Beach.

These figures are based upo ore as it stood at 6 p.m. yeste d as has been the custom they t be announced as final unti e had time to receive all p t were mailed before that ho

DAILY RESULTS.

The opening day of the new s of daily prizes which close o'clock yesterday, develope mber of heavy scores, and the r of the first prize barely got points.

The day's score was:

L. O. Lieber 22,600
John Scott, Jr. 22,500
A. S. Burns 8,600

These three contestants are en the three prizes of $6, $5 and $ pectively, for the day ending.

Some larger scores came in o'clock which are credited in rning's totals, and will be cre for the prizes due at 12 o'c day.

The story of the month of Jul Los Angeles Times Greater with returns incomplete as remarkable narrative. John Scott, Jr., the La Habra It was a case of suicide. without question the star perfo not only in this contest; but cord as far as we know, exceed tivity and accomplishment tha y other contest participant that e any line on.

Entering the contest June 1, ha assed a total of 506,391 po received at the beginning points for his nomination, as did haugh, also a veteran, who resides e other contestants, and in the Sawtelle, was the first to discover months he has turned in less Keifer was dead. He immediate hundred coupons clipped from conveyed the information to the paper, so that his total is almo geon, who in turn notified the Cor score and most of it repres oner. ew business for The Times.

Kiefer had for some time been s His net score for the month of fering from kidney and bladder ending at 6 o'clock yesterday af plaints of the most distressing cha oon, was the amazing total of 2 acter, and had refused to und 50 points which exceeded his J go surgical operation for relief, but figures a fraction. no time had he intimated an inte A. S. Burns, the blind contest tion of ending his life. who was the leader until Scott

He served during the rebellion reded to first place, and whose pl May, 1861, until the close of the war been near the head of the proc first in Co. E. Thirty-first New Yorken either in second or third p Infantry, and later in Co. G, ecome follows Scott in second p New Jersey Cavalry. He was a Were Scott's totals eliminated mitted to the Home from Salt Lakerely, the score of Burns, which City in 1893, was a native of Ge $1,824 would stand out as an ast many, and aged 79. shing performance in any conte record for the month of July 80,138 alone would be a very rkable total for twice the leng time.

L. O. Lieber stands third in t otal scores this morning with 27 —70,900 of which were procur n the month of July.

Next in order in the men's divisi Blandora contestant, E. Rietzke, w for July, is the score made by t walled 83,500 during the month ly. His total score is now 85,8 And the difference between these

GOOD FO
LOS ANGELES TIM
And ELEVENTH ANNUA
When presented by a regula

Name .....
Address .....

Cut, trim clean and send

NOMINATION
Good for
LOS ANGELES TIME
ELEVENTH ANNUAL S

Knowing the person whose na propose this name for enrollment: Party making nomination:

.....
.....
.....

Fill out at once and brin contestant can enter either present, but can compete

Can Remedy It.

WANT TO PULL BLIND PIG OUT.

UNION LEAGUE IN TROUBLE OVER ITS LICENSE.

Because Everybody Forgot an Important Duty When the Institution Moved to Its New Quarters the "Home" of Several Mayoralty Candidates Is Under a Cloud.

Is the populous and popular Union League a "blind pig," a "speak easy," or a malefactor?

An application for a social club liquor permit filed with the Police Commission last week, which will come before that body at its meeting tomorrow, indicates that the swell club in its splendid new home, one of the city's show buildings, at Hill and Second streets, has been selling liquor for several months without a permit.

And its secretary is Councilman Gregory, candidate for Mayor, who voted for the new liquor ordinance!

And the president of the Police Commission, Mayor Alexander, candidate for renomination, who ought to be enforcing the laws, is a member and lunches there almost daily!

And Former Auditor Mushet, also a candidate for Mayor, is a member and a regular patron of the breezy top-floor dining-room!

Think of it! Three candidates for Mayor in one club that is applying, six months late for a liquor-selling permit, though it doesn't sell much.

After all, it is not quite so bad as that. It is all due to a mistake. When the club was housed at No. 246 South Hill street it had a permit, regular in form and validly issued by the aforesaid Mayor Alexander and his Police Commission.

When the club moved to its new home, six months or so back, Secretary Gregory and President Gates, who also once ran for Mayor, as everybody in the club forgot to get a transfer. They just walked away with their bottles.

But every month Secretary Gregory has seen that the club's check has been sent to the City Hall. And not one there thought of the error, though they are all friends of the Union League Club.

Neither did that argus-eyed official Secretary McKeag of the Police Commission, detect the error. That is, he didn't until last week, when he happened to notice the address of the Union League on his records at the same old number on South Hill street. A moment's study disclosed the mistake everybody has been making, and he notified Gregory.

And so it will be possible tomorrow for the Police Commission to rectify its error and take the Union League Club out of the dangers of the "blind pig" squad from the Chief of Police's office.

Soldier's Home.

BULLET ENDS LIFE OF VETERAN

PHYSICAL AFFLICTIONS CAUSE OLD SOLDIER TO SUICIDE.

After Long Siege With Trouble He Sits Beneath a Pepper Tree and Sends the Lead Pellet Through His Heart—Had a Fine War Record. Other Deaths.

SOLDIERS' HOME, July 31.—Lorenz Kiefer, a veteran, who has been a patient in the Home hospital, was found about 2:30 o'clock this afternoon, lying dead beneath one of the pepper trees that line the county road, east of the hospital building. It was a case of suicide.

Kiefer was last seen alive about 11:30 o'clock, sitting against the trunk of the tree where afterward he was found lifeless with a revolver lying in front of him. The ball had entered the breast just below the left nipple, and death was evidently instantaneous. A nephew, John Dearhaugh, also a veteran, who resides in the other contestants, and in the two Sawtelle, was the first to discover that months he has turned in less than Keifer was dead. He immediately hundred coupons clipped from the conveyed the information to the surgeon, who in turn notified the Coroner.

Kiefer had for some time been suffering from kidney and bladder complaints of the most distressing character, and had refused to undergo surgical operation for relief, but no time had he intimated an intention of ending his life.

He served during the rebellion from May, 1861, until the close of the war, first in Co. E, Thirty-first New York Infantry, and later in Co. G, second New Jersey Cavalry. He was admitted to the Home from Salt Lake City in 1893, was a native of Germany, and aged 79.

James A. Hutchins, formerly of Co. Sixteenth Illinois Infantry, native New Hampshire, admitted from San Diego in 1911, died, July 28, aged

James Dowling, formerly of Co. D, elfth Indiana Infantry, a native of land, admitted from Pasadena in 5, died, July 29, aged 77.

The following deaths of members beside of the Home have just been orted to these headquarters:

Leonidas W. Lemmon, formerly of H, Eleventh Indiana Veteran Infantry, a native of Indiana, admitted 1910, from Santa Barbara, died at place while on furlough, April 3, 1 67.

John T. Tuttle, formerly of Co. B, rteenth Maine Infantry, a native Maine, admitted from Perris, Cal., 1905, died at Imperial, Cal., March while on furlough, aged 66.

MACHINIST ATTACKED.

Maurice Connell, a machinist's per, living at No. 665 Lamar street, attacked in front of his residence night by three unknown men who supposed to have been labor agi rs. Their victim was knocked n and severely kicked in the face chest, and was unable to defend self against the combined attack his assailants. The approach of eman R. Smith frightened the ans and they ran away and were in the darkness. Connell was ried to the Receiving Hospital, e his injuries were pronounced dangerous. The police have a good ription of the men and efforts made to capture them last night, without result.

LUMBER IS CHEAPER

It has been for several years, quently this is a good time to The "Builders and Co columns of The Times put you in touch with y and reliable contractors. LOOK

Beats All.

HALF MILLION MARK PASSED BY LEADER IN TWO MONTHS IN GREATER CONTEST.

Scott Sprinted So Fast That the Momentum Carried Him at a Runaway Pace.

Burns, Lieber, Rietzke, Marie Rorick, Mrs. Reed, Mrs. Carline, Mrs. Tout, Alys Sweet and Others Registered Totals That Are Amazing in Their Magnitude — Second Big Month of Big Contest Is an Epoch in Prize-Giving Enterprises.

SPECIAL DAILY AND MONTHLY PRIZES.

Prizes for August in the Greater Contest will be awarded as follows:

First prize $50
Second prize 35
Third prize 15

Beginning at noon, July 31, prizes will be awarded as follows each week day:

First prize $6
Second prize 5
Third prize 4

Subscription points only will be counted for these prizes, as points counted from coupons do not apply.

SPECIAL PRIZES FOR STUDENTS.

At noon on Saturdays, until further notice, the scholarship contestant having scored the greatest number of subscription points for the week ending at that time will be awarded a prize of $5.

The probable prize winners for the month of July are as follows:

MEN'S DIVISION.

First prize, $75—John Scott, Jr., La Habra.
Second prize, $50—A. S. Burns, Los Angeles.
Third prize, $25—L. O. Leiber, Los Angeles.

WOMEN'S DIVISION.

First prize, $75—Marie Rorick, Los Angeles.
Second prize, $50—Mrs. I. F. Reed, Santa Monica.
Third prize, $25—Mrs. Ella C. Carlin, Long Beach.

These figures are based upon the score as it stood at 6 p.m. yesterday; and as has been the custom they will not be announced as final until we have had time to receive all points that were mailed before that hour.

DAILY RESULTS.

The opening day of the new schedule of daily prizes which closed at 12 o'clock yesterday, developed a number of heavy scores, and the winner of the first prize barely got it by 100 points.

The day's score was:

L. O. Lieber.....22,600
John Scott, Jr. 22,500
A. S. Burns 8,600

These three contestants are entitled to the three prizes of $6, $5 and $4, respectively, for the day ending.

Some larger scores came in after 12 o'clock which are credited in this morning's totals, and will be credited also for the prizes due at 12 o'clock today.

The story of the month of July in the Los Angeles Times Greater Contest, with returns incomplete as yet, is a remarkable narrative.

John Scott, Jr., the La Habra boy without question the star performer, not only in this contest; but his record as far as we know, exceeds in activity and accomplishment that of any other contest participant that we have any line on.

Entering the contest June 1, he has amassed a total of 506,391 points. He received at the beginning 1000 points for his nomination, as did all so that his total is almost a score and most of it represents new business for The Times.

His net score for the month of July ending at 6 o'clock yesterday afternoon, was the amazing total of 257,650 points which exceeded his June figures a fraction.

A. S. Burns, the blind contestant, who was the leader until Scott succeeded to first place, and whose place has been near the head of the procession either in second or third position, now follows Scott in second rank. Were Scott's totals eliminated entirely, the score of Burns, which is 353,824 would stand out as an astonishing performance in any contest. His record for the month of July of 140,138 alone would be a very remarkable total for twice the length of time.

L. O. Lieber stands third in the total scores this morning with 278,080—70,900 of which were procured in the month of July.

Next in order in the men's division for July, is the score made by the Glendora contestant, E. Rietzke, who polled 63,500 during the month of July. His total score is now 85,862. to be small by contrast. But really And the difference between these twothey are not small. They are large

GOOD FOR ONE POINT.
LOS ANGELES TIMES GREATER CONTEST
And ELEVENTH ANNUAL SCHOLARSHIP CONTEST.
When presented by a regular contestant before Aug. 11, 1911.
Name .....
Address .....
Cut, trim clean and send in flat packages, right side up.

NOMINATION CERTIFICATE.
Good for 1000 Points
LOS ANGELES TIMES GREATER CONTEST
or
ELEVENTH ANNUAL SCHOLARSHIP CONTEST.
Knowing the person whose name I give to be of good character, I propose this name for enrollment:
Party making nomination: .....
.....
.....
Name of proposed contestant: .....
.....
Address .....
Fill out at once and bring or send to The Times.
contestant can enter either the Greater Contest or the Scholarship ent, but can compete for but one set of prizes.

John Scott, Jr., of La Habra.

He has made a record of more than half a million subscription points in The Times Greater Contest.

The record women show as much progress as the men. It must be remembered that the ladies in this contest have not the facilities for getting around or devoting as much time to it as the men have, nor have they the business acquaintances to approach; but that does not seem to have handicapped them to any great extent.

We have several contestants ranging very high in the totals that are living out of Los Angeles, and as they doubtless worked up to the last minute yesterday evening, it was too late when they finished to get the business to this office in time for publication this morning. Therefore it is impossible for us to give any final figures.

However, at 6 o'clock in the evening Marie Rorick had to her credit a net subscription score for July of 91,650.

Mrs. Reed of Santa Monica occupied second place with 71,700 and Mrs. Carlin of Long Beach had a total of 51,450.

Mrs. Tout of Calexico with 30,000 to her credit has not been heard from, but something will doubtless materialize from both Long Beach and Calexico today.

According to these incomplete figures, the three highest scores of any kind for the month of July were those of John Scott, A. S. Burns and Marie Rorick.

Scott seems to have won the first prize for July, A. S. Burns the second and either Rietzke or Lieber the third.

This is also an uncertain proposition, as Lewis Black of Monrovia and F. M. Edgar of Maricopa and several others with large scores now have their final reports in the mail.

Among the contestants who have particularly distinguished themselves with excellent scores during the month are: Lillian Blood, Los Angeles; Lois Irene Benton, Azusa; Hester Jewell, San Dimas; Gertrude Linsenbard, Los Angeles; Minnie Litchner, Alhambra; Pearl O'Connor, Norwalk; Alys Sweet, Los Angeles; who barely missed being a prize winner; Ina Smith, Artesia; Jack Bussell, Los Angeles; H. F. Barton, Glendale; A. B. Eells, Ventura; F. M. Edgar, Maricopa; William Sherman Hall, San Fernando-Pasadena; Russell Kreichbaum, Los Angeles; Harry Miehle, Riverside; Leo Morinaga, the Japanese contestant; W. C. Woodworth of Covina.

All of these contestants rank well for the month and the business of any one of them was good business.

It must be remembered that the half dozen leading scores in this contest are so extraordinarily large that other scores must necessarily appear

CONTESTANTS' BULLETIN,
August 1, 1911.

NOTE: Names of contestants having been in the contest thirty days, and not having scored 500 or more subscription points, are omitted.

John Scott, Jr., La Habra	506,391
A. S. Burns, Los Angeles	353,824
L. O. Lieber, Los Angeles	278,080
Mrs. O. B. Tout, Calexico	159,685
Mrs. Ella C. Carlin, Long Beach	128,921
Minnie Litchner, Alhambra	120,296
Marie Rorick, Los Angeles	106,829
E. Rietzke, Glendora-Ventura	85,862
Mrs. I. F. Reed, Santa Monica	79,238
Lewis P. Black, Monrovia-Duarte	73,749
Mrs. H. W. Cole, Los Angeles	69,537
Alys Sweet, Los Angeles	64,517
W. C. Woodworth, Covina	63,821
William Sherman Hall, San Fernando-Pasadena	55,305
H. F. Barton, Glendale	53,202
Lillian Blood, Los Angeles	49,677
Harry Miehle, Riverside	42,772
Leo Germain, Los Angeles	37,420
Leo Morinaga, Los Angeles	34,621
Ina Smith, Artesia	33,650
Russell Kreichbaum, Los Angeles	32,039
Lois Irene Benton, Azusa	31,570
F. M. Edgar, Maricopa	26,930
A. B. Eells, Ventura	24,926
Robert Neiman, Highland	24,613
Granville E. Starbuck, Redlands-San Bernardino	24,155
Pearl O'Connell, Norwalk	23,423
E. Jack Bussell, Los Angeles	22,808
Geoffrey A. Parkes, Pasadena	19,947
George H. Anderson, Glendale	18,328
Oscar Willenberg, Los Angeles	15,494
Henry L. Gibbs, Pomona	14,876
Arthur Goldsmith, Ocean Park	13,655
Hester Jewell, San Dimas	13,432
Mareta M. Pedley, Ponoma	13,135
Amos Colburn, Upland	12,533
Gertrude Linsenbard, Los Angeles	11,461
Edward M. Davis, Los Angeles	11,385
Clara B. Moulton, Santa Ana	10,948
Audrey Waidler, Anaheim	10,332
Clair Tucker, Upland	10,038
Alyce L. Larrieu, Los Angeles	9,370
Carl Harvey Cuddeback, Los Angeles	8,868
Frank C. Marter, Fullerton	8,684
G. W. Beck, La Habra	8,609
Clarence Hopkins, Burbank	8,003
Jean Hiriart, Los Angeles	7,855
Elwood Cooper, Oxnard	6,600
Margaret Ingraham, Los Angeles	6,450
Donald Huff, Hollywood	6,109
M. S. Charles, Los Angeles	5,750
Alita Seely, Huntington Beach	5,293
Mrs. S. L. Watson, Westminster	5,246
Everett C. Foss, Hollywood	4,955
Delburt Myers, Los Angeles	4,639
L. B. Benson, Los Angeles	4,372
George Jehlinger, Los Angeles	4,344
George Brunmier, Corona	4,322
Elmore J. Sanders, San Jacinto	4,218
Fred W. Stein, Los Angeles	4,218
Preston Marshburn, Orange	4,152
Myrtle Goodin, Tucson, Ariz.	4,084
Mrs. Bert Peacock, Los Angeles	4,056
Ada Deutsch, Santa Barbara	4,049
Helma Schmidt, Los Angeles	3,852
Ottina Paser Petersen, San Pedro	3,796
Sadie M. Dunseath, Los Angeles	3,613
Eddie Baque, Puente	3,549
Allan H. Banks, East Hollywood	3,376
Mrs. F. E. Wilcox, Los Angeles	3,195
Ida E. Carpenter, Los Angeles	3,173
Claire Sopper, Chino	3,138
J. F. Keller, Ocean Park	3,104
F. A. Martin, Los Angeles	3,081
Anson Pitcher, Glendale	2,999
John Munger, Santa Paula	2,791
Esther Leguinazaval, Los Angeles	2,650
Margarete Fritsch, Inglewood	2,647
Mrs. M. E. Martin, Los Angeles	2,506
William L. Smith, Balboa Beach	2,456
Elmer Hoffman, Los Angeles	2,314
Harriet A. Hayden, Los Angeles	2,284
Mary Collins, Fullerton	2,262
Harold Snyder, Alhambra	2,106
Austin Facvel, Los Angeles	2,057
George J. Ashton, Los Angeles	2,033
Miss Daisy Davenport, Colton	1,975
George B. Smith, Moneta	1,853
Bert H. Lincoln, Los Angeles	1,828
Donald Fairchild, San Fernando	1,812
Mrs. Anna Robbins, Los Angeles	1,739
Dora Metcalf, Inglewood	1,738
Florence V. Knight, Los Angeles	1,637
William Walker, Los Angeles	1,491
Loren Noyes, Los Angeles	1,385
Miss Clara L. Tinney, Tucson, Ariz.	1,073
P. W. Hamilton, Los Angeles	1,010
Cecil H. Nellis, Phoenix, Ariz.	1,002
Stewart Roehrig, Pasadena	1,001
Reba Tune, San Bernardino	1,001
Mrs. Lillie J. S. Bailey, Springville	1,000
G. E. Halderman, Pasadena	1,000

SCHOLARSHIP BULLETIN,
August 1, 1911.

Clark Cook, Pasadena	30,774
Willis Baird, Los Angeles	9,889
Martha F. Tilburn, Fernando	5,182
Liston M. Oak, Colton	3,910
George Maurer, Los Angeles	3,859
Wallace J. Stadiman, Los Angeles	3,410
Frederick G. Essig, Los Angeles	3,130
Jerome Waller, Los Angeles	3,069
Mae Bass, Los Angeles	2,624
Violet Stevens, Los Angeles	2,378
Dorothy Lapham, Los Angeles	2,286
Mrs. Belle Blenkiron, Los Angeles	2,073
Ethel Le Gore, Los Angeles	1,707
Caryl Runkel, Alhambra	1,574
Raymond Whitcomb, Los Angeles	1,560
Raymond Heckendorn, Santa Fe Springs	1,342
Lafayette Byron, Los Angeles	1,291
Frank Ellenburg, Tucson, Ariz.	1,018
Milton Andrew, Los Angeles	1,014
Charles Weber, Los Angeles	1,010
Philip Stangland, Los Angeles	1,001
Viva Brace, Fresno	1,000
Doris Hanscom, Los Angeles	1,000
Ira Leopold, Fillmore	1,000
Pearl Manner, Los Angeles	1,000
A. Margolin, Los Angeles	1,000
Arthur Pavitte, Los Angeles	1,000

Lets Cat Out.

KNEW HIM BY COMPANY KEPT.

DIAMOND ROBBER CAUGHT BY FOLLOWING WOMAN.

Victim Positively Identifies Photograph as Likeness of One of the Men Who Assaulted Him in Office in Grant Building—Will Be Returned from Chicago.

H. T. Reid, the diamond broker who was beaten and robbed in his office in the Grant building a few weeks ago, yesterday positively identified the picture of Randolph Churchill Higgins, under arrest in Chicago, as that of one of the men who attacked him.

Detective Jones will leave today for Chicago to bring Higgins back to Los Angeles for trial.

W. C. Rogers, who aided Higgins in robbing Reid, is now serving a life sentence.

Higgins was known to the local police as L. Pierson. Later they learned that he had traveled under the name of Jay Duryea and the Chicago police added the third name, which is believed to be his true one.

Capt. Flammer of the detective bureau believes that Higgins owes his arrest to fate as much as to the work of the police, for, after committing the crime here, and escaping capture in San Diego, he disappeared completely and remained out of sight until it chanced that a Chicago police officer, reading the description of Pierson sent out by the Los Angeles department, said he thought it was Higgins, whom he remembered as a man who about five years ago had been arrested in Milwaukee on a charge of having passed forged checks.

Reference to the identification files in the Chicago police station showed that Higgins had been photographed as a bad check man. The picture was sent to the local police to be shown to Reid. The latter gave a single glance at the picture and said: "He's the man."

When the Chicago police, upon comparison of the description telegraphed and the one printed in their records, decided there was sufficient cause to arrest Pierson, a detective was detailed to learn where he was hiding. It was discovered that Higgins spent the greater portion of his time in Chicago, and the names of several of his associates were learned. These were simmered down to a list of his intimates. Then it was learned he was infatuated with a certain woman. She was taken under surveillance and was known as the "woman with the black cat," because of her fondness for a pet, which she kept with her constantly. Finally the woman with the cat went to the depot. The detective followed. Higgins stepped from the train and was immediately placed under arrest.

Randolph C. Higgins,

alias Pierson, alias Duryea, under arrest in Chicago as one of the Reid diamond robbers.

Fine hair goods, MacDonald's, No. 204 Mercantile Place, corner Spring. Combings made to order. Shampoo, 25c; hairdressing, 15c; expert hair dyeing.

MANY USE TYPEWRITERS

Business correspondence by hand is rapidly growing obsolete. Typewritten letters carry added weight by reason of their neatness and business-like appearance. If your business warrants the purchase of one you will readily appreciate the great values offered in the "Typewriters" column of The Times "Liner" section.

On File.

TAKING TIME BY FORELOCK.

Giant Petition Now for the City Council.

Placed With City Clerk After Committee Meeting.

Report on Legal Phases to Be Ready Tomorrow.

John P. Steele filed the petition for the annexation of Mt. Washington Park, Glassell Park, North Highland Park, West Highland Park, Arroyo Seco, Hermon, Bairdstown and Belvedere with the City Clerk yesterday afternoon after delegates from those districts had discussed with the Mayor, Senator Hewitt and City Attorney Shenk questions of vital interest. It was announced at the meeting that the petition would be filed this morning, and Steele's movement anticipating the date came as a surprise. His action may have been influenced by the statement of Hewitt that the report of the committee appointed to pass on the legal questions would be made tomorrow.

The petition contained 14,500 names, many more than is necessary. Deputies in the City Clerk's office will verify the signatures with the voters' register, after which it will go to the Council. If the names are sufficient, the Council will call a special election which, according to an understanding, will not be for ninety days. This was at the request of the Hermon delegates who stated they desire an appropriation from the Good Roads Commission for a boulevard.

The delegates took up with the committee the water question and fire protection particularly. They wanted to know if more than one rate would be charged for water and were assured by Hewitt that the policy of the city has been to distribute water at an equal price. Hewitt also explained that the city could not undertake to supply water at a greater height than 735 feet. It was ascertained that there are 6000 acres in the district and that about 450 acres are above the 735 feet limit.

As certain sections are being supplied by private water companies, the delegates inquired as to the policy of the city in regard to these, and Hollywood was pointed out as an example. The rate there has been reduced, and the cost of fire plugs materially cut. The delegates were informed that they would have to stand their share of the bonded indebtedness, which they expressed a willingness to do. They wanted to be sure of an adequate water supply and ample fire protection. On these heads Hewitt explained that the committee is still at work, but he had every reason to believe that the report would be ready tomorrow.

A. Campbell Johnston wanted San Rafael taken out of the proposed district but was informed that the petition must go through as originally drawn up or a new petition prepared.

In order to supply these high points M. B. Johnson thought a reservoir could be built in San Fernando Valley which would supply sufficient pressure. He dwelt at some length on a gravity system as a solution of the problem. Hewitt replied that time alone will solve the problem. It was suggested, however, that special plants might be installed and special arrangements made to supply the heights with water. The aqueduct bureau is struggling with the problem of distributing water in outlying districts and districts which may be taken in and in time the problem will be met.

Miss Mary Foy, Mrs. O. C. Bryant and Mrs. A. S. Lobinger were present at the discussion and showed a lively interest.

Ocular Demonstration.

ANOTHER HERE, POINTING WAY.

COLORADO EXHIBITING WOMEN OFFICE-HOLDERS.

Imminent Votes-for-Women Election Spurring Adherents to Bring 'Em on from All Over, by Way of Showing California How Well It Works Where It Works.

Another woman politician from Colorado burst upon the unsuspecting Los Angeles horizon yesterday when Mrs. Alma V. Lafferty brought Mrs. John Arkins to the Votes For Women Club house-warming.

Mrs. Arkins was for many years part owner of the Rocky Mountain News and is now vice-president of the Women's State Democratic Club of Colorado and the woman member of the Board of Trustees of the Colorado Industrial Home for Girls. The Governor appointed her upon the nomination of Mrs. Lafferty.

A feature of chivalry and good will and one not devoid of irony was the speech of Capt. Frederick J. Cressy, made during the hours when the Daughters of the Confederacy of Southern California were the guests of honor. Capt. Cressy is a Grand Army man, while his hearers numbered the wives and daughters of some of the most prominent Confederate officers.

For the first time in many months the Board of Public Works has issued a permit for a street banner. The Votes For Women Club was yesterday given permission to float their banner across Broadway. The owners of the Merchants' Trust building also gave their consent to the display. The sign will simply direct the public to the Votes For Women Club headquarters. The concession is one that the women have long desired and they believe it will be of great benefit to them and their cause.

Mrs. Foltz is receiving some unique replies to her "Dear Brother" letter. One came yesterday from Chief Justice Beatty, of California, in which he stated that if he dared act for himself he had no doubt that he might oppose woman suffrage, but since he is under orders he will be obliged to lend the cause his support.

One man wrote that there are ten members in his family and he was enclosing a check for $10, as he wanted his children as well as himself enrolled as members of the club. He was not a particular man as to language and what he really said was, "Please enclosed find payment for the whole dam' family." Mrs. Foltz found his language shocking, but his money good.

The Assessor of San Luis Obispo county wrote that he has on his books $80,000,000 of property and that 60 per cent. of this is owned by women. For this reason he intends to vote for suffrage and asked to be made a member of their club.

The big garden party at Mrs. Hooker's home, at No. 326 West Adams street, this afternoon from 2 to 5 o'clock, promises to be one of great magnitude. The officers and members of sixty suffrage organizations have been invited and probably hundreds will attend. Mrs. Lobingier, Mrs. Tolhurst, Mrs. Gibson and Mrs. Craig will speak.

Some Gore.

LAYS SHOTS TO FORMER SPOUSE.

EX-HUSBAND WOUNDED AFTER GRAPPLING WITH WOMAN.

Falls Through Window After a Struggle With the One Who Was Once His Wife and Proceeds to the Receiving Hospital—Promises not to Visit Her Again.

In attempting to disarm his former wife, who, he says, was trying to kill him with a revolver, Lee Miller, 38 years old, a stationary engineer, was severely cut on the right arm by falling through a window at the former's home on West Rose Hill drive late last night.

For several nights Miller is said to have visited the home of his late helpmeet for the purpose of effecting a reconciliation, but in each case his advances were spurned. About 9 o'clock last night Miller left his own apartments at No. 3042 Huntington drive and started again to meet the former Mrs. Miller, who is known at present as Miss Violet Matthews, but as he ascended the steps leading to the front porch he was sternly ordered away and told never to set his foot in the house again.

As Miller failed to act on the suggestion, he says he subsequently was greeted by four shots fired in swift succession by Miss Matthews, who appears to have been concealed behind the drapery of a front window.

Believing that his life was somewhat in danger, Miller is said to have dashed through the door and grappled with the infuriated woman, but in the struggle which followed, Miss Matthews displayed her prowess in the art of self-defense by hurling the visitor through a window. With the blood streaming from a number of wounds, Miller made his way to the Receiving Hospital for surgical assistance. In addition to two long lacerations on the forearm, he was considerably bruised about the chest, where he is thought to have landed after taking leave of his ex-spouse.

When interrogated by Detectives Browning and Ingram, the injured man refused to prosecute the woman, although he admitted having passed through a terrible ordeal. After promising to keep away from the house in future, Miller was allowed to depart.

THE OLDEST INHABITANT

can tell no more marvelous nor true tale of growth, development and wonderful increase in realty values than can you, yourself, after a few years' residence in this rapidly-growing community. Take the tip—read the "For Sale City Lots and Lands" columns of The Times Classified section, and act according to your own best judgement.

CALIFORNIA RANKS HIGH

in the number of patents granted. The "Patents and Patent Agents" columns of The Times "Liner" section not only exploit desirable inventions which can be bought for a song, but contain the names and addresses of reliable patent attorneys.

Schools and Colleges

Marlborough School for Girls
835 WEST 23RD STREET
32nd Year Opens September 26th.
A pleasant refined home for thirty girls. General, special and college preparatory courses. Certificate admits to California and Stanford Universities and to Vassar, Smith, Mt. Holyoke and Wellesley Colleges. Special advantages in art history, etc.
Outdoor study; well equipped gymnasium; riding; tennis, etc.
No girls admitted under fourteen years old.
Miss Wiltshire will be at the school from 9 a. m. to 2 p. m. after September 12th.
MRS GEORGE A. CASWELL, Principal.
MISS GRACE WILTSHIRE, B.L., Associate Principal.

Marlborough
Preparatory School
636 West Adams St.
Between Chester Place and Figueroa st. Residence and day school; careful home training; constant advancement irrespective of grade limit. Physical development a specialty. Grounds adapted to outdoor life. Summer school. English branches, French, German, Spanish, music, sewing. Miss Ida B. Lindley, Principal.

Belmont School
FOR BOYS
BELMONT, CAL.
(Twenty-five Miles South of San Francisco.)
The school is trying to do for the moral and physical, not less than for the intellectual, welfare of each boy what a thoughtful parent most wishes to have done. Contributing to this end are the location of the school, removed from the temptations and distractions of town or city; the fineness of the climate, the excellence of its buildings and other equipment, and the beauty and extent of its grounds, with the wide range of foothills surrounding them. We are glad to have our patrons and graduates consulted. For catalogue, booklet and further specific information, address the head master, W. T. REID, A. M. (Harvard.)
Fall term opens Aug. 14.

OUT-OF-DOOR LIFE AT
ANGELES VISTA SCHOOL
(Miss Wing's School for Girls)
1844 St. Andrews Place
Prepares for all colleges and universities. Highest standards of scholarship; special branches include: Music, Art, Domestic Science. Out-door life a special feature; open air class rooms, sleeping porches, roof garden, etc.
Send for Illustrated Catalog.
ETHELWYN WING, M.A., Principal
Home 73544

URBAN Military Academy
800 Alvarado St.
Summer Session. Thorough School.
Delightful Home Home 52947

Telegraphy Stenography Book-Keeping
Arithmetic, Spanish, English. Rates $5 Per Month. Six Months for $25. Official S. P. School, 253 So. Broadway.

OUTDOOR SCHOO
For Delicate Boys
On Southern California ranch near tains. Saddle horses, tent houses, trips. Open all year. Personal c tuberculosis. Seventh year. Write culars. City references—call Hom TWIN OAKS CAMP SCHOOL, San San Diego Co., Cal.

Cumnock Acad
Boarding and Day School for G
College preparatory and general Music, Art, Physical Training. Re fluences. Individual attention.
JUNIOR SCHOOL—First Eight Outdoor study, recreation and sport ough work. Catalogues on request.

School of Expres
Eighteenth Year—Opens Sept.
An advanced course for cultural c sional training. Interpretation, Dramatics, Voice and Physical Graduates in demand as teachers ers. Send for catalogue.
1509 SO. FIGUEROA STRE

L. A. Military Acad
Huntington Drive
An English and Classical Boarc Day School for Boys and Young M lege preparatory and business cour dents received at any time; 17th gins Sept. 19. City privileges, co vantages. A rare combination of discipline and home life. Large gr forty acres, seven new buildings tigation invited. Twenty minutes and Main sts. "El Molino & Lo cars stop at Academy. Phones 61 450. WALTER J. BAILEY, A.M.,

Girls' Collegiate Sch
UPPER SCHOOL (CASA DE R Adams and Hoover Stree Miss Parsons and Miss Dennen, A
LOWER SCHOOL (OPPOSITE C ROSAS)
949 W. ADAMS ST.
Summer school for day and board Miss Thomas and Miss Musgrove,

CALIFORNIA SCHOOL
Boarding and Day. For boys and High School grades. Men Military drill, new gymnasium, 4th
KINDERGARTEN AND PRI department—separate buildings. and girls from 4 to 8 years. Boa day. Carriage for day pupils 1936-52 Loveless Ave. Take W Car. N. WILLIAM BRICK, M.A., Home 23673.

Castilleja Sch
Home and Day School for Girls, near Stanfo Accredited by colleges East and West. Gram ary departments. Four new buildings: a Ros pupils; a Recitation Hall of 12 rooms; a Gi Auditorium; a Domestic Science Bungalow, grounds. Music, Art, Domestic Science, Out cal Training. School opens September 4, 19 ged catalogue, address the Principal. MARY I. LOCKEY, A.B. Pal

YALE & HARVAR
FOR SAN FRANCISCO, from Sa Lake Depot, Los Angeles, at 2 p. on Sundays, Tuesdays, Thursda and Fridays.
FOR SAN DIEGO Thursdays at Saturdays. Portfolets, reserva tions, folders, information, app
PACIFIC NAVIGATION CO. 601 So. Spring St.

Music Teachers,A
We are publishing the second edi Music Teachers' Directory (voice strumental) of California. Send name and we will send you Instru istration card, to be filled out. KILER'S MUSIC HOUS 244 S. Broadway, Los An

MISS HARKER'S SCHOO
Palo Alto, California.
Boarding and day school for girls ted to Eastern and California Home Economics, Music, Arts a Resident nurse for young childr ated catalogue. Tenth year be 22, 1911.

Egan Dramatic S
The reason the Egan Dramatic the greatest dramatic school in is because every feature is an at dents may enter at any time. Top Floor Majestic Theater P2445.

Barr-Kent Stenographic
307-329 Merchants' Trust B
Offers exceptional opportunity du mer. Accounts opened and appre for particulars. Phones A3121; 496.

Success Shorthand I
327-337 H. W. Hellman Bu
Day and Evening School. Work System. Send for Booklet

BOOKS FR
Also all Supplie throughout th on first 15 August Enrollm
LOS ANGELES BUSINESS CO
N.E. Cor. 8th and Hill. Call, Pho

School of Sixth and Alvarado
Art & De
24th year. Rudiments to highest DRAWING, ILLUSTRATING PAIN L. E. G. Macleod, Dir. Illustrated

HOLLMAN Business Colleges
100 Coulter Bldg., 212 So. Bro Most centrally located. Best I Special 6 months' course for

KENNARD'S POLYTE
BUSINESS COLLEGE
1929 S. Grand Ave.
$10.00 a month. Positions for A WEEK'S TRIAL FRE

Westlake School for G
Residence and day school. Ace Berkeley, Stanford, and Eastern Outdoor summer kindergarten, upon request.
616 SO. AL

HARVARD SCHOOL—
Western Ave. Ten-acre Campus. tion the year around. Boarding Pupils. Send for Illustrated Ca

The Brownsberger Commercia
952-5-7 West Seventh Str
Day and evening classes
Main 3613. Free catalog.

The Orton Sc
College preparatory and finishing girls. 154 S. Euclid Ave., Pasade

Page Military Acad
the big strong school for young b mer rates $25 per month. 137 W Phones: 21203; South 3734.

FULL COURSE IN M
Individual instruction on piano, violin. $4.00 Per Month and Up. Send for FREE Booklet.
Von Stein Academy of
953 SO. HILL ST.
Phones: A3780; or Bdwy. 3803.

Aim High
EDUCATI —high sch grade subj ICALLY — Hamburger Bldg.—100 feet above distracting street-noise and dus rates $25&$. All summer—begin n positions. P7350, Main 5305. Foremost Business
The Isaac B. Wood

YALE SCHOOL
309 N. UNION AVE., LOS A
A boarding and day school for and boys. Fits for any colleg nasium. Special athletic mer camp. Send for Illu Main 6236.

Hollywood
FOR GIRLS. Sub Boarding and Da recitations and porches. Ho

Cities and Towns of Los Angeles County

NEWS REPORTS FROM CORRESPONDENTS OF THE TIMES.

Pasadena.

OOL HEAD IS SELECTED.

City Board of Education Makes Choice.

iah Rhodes of New mpshire Gets Place.

ng Permits for Month gregate Neat Sum.

The Times, 32 E. Fair Oaks Ave.]

DENA, Aug. 1.—At a meet- he Board of Education, held ht, Dr. Jeremiah Rhodes, of the New Hampshire rmal School, at Keene, N. H., pointed superintendent of of Pasadena. He is to re- alary of $4500 a year.

A. L. Hamilton, who has held of superintendent of schools ry of $3000 a year, was made superintendent of schools. y remains the same.

odes will return to Keene im- y, close up his business there e his family to Pasadena in sume his duties here before ing of the fall term of school. educator of extensive experi- his coming to Pasadena will broadening out of the school this city which members of d of Education believe will e Pasadena school famous ut the country.

H, FOR A FRIEND!

a Kane, who was locked up ity Jail last Saturday night aging in a fight in which he on the hand, put in yester- ing for a friend. Kane found ing but a friend stood be- m and fifteen days in the

r the man was successful in will not be known until this He must again appear in bring the friend, if he with him.

lice Saturday night were un- cate the man with whom he but as Kane was intoxi- believed the jail was the for him and there he went, ge of drunkenness.

ay when he appeared in Po- e he was severely arraigned Judge McDonald. The court prisoner that he had been find any one in the city who ell of him.

eplied that he guessed there w in Pasadena who would word for him.

McDonald told him that if e he would like to see them he would sentence him to day term in the City Jail nd sentence, providing Kane ng one reputable person, d declare that he had con- him.

ft court to find a friend. He ppear this morning, and if ot bring the friend with him ave to go behind the bars.

CORDS BROKEN.

he month of July ended yes- left behind some very grati- es in the office of the city inspector.

ay's was the heaviest day's hat office has known for a . Between the time the of- d in the morning and when at 5 o'clock in the evening or $75,000 worth of work n out.

ings the total amount of for which permits were uring the past month up to 5. The amount is repre- 107 different permits.

al amount of building for mits were issued in the July last year was ap- y $187,000. Indications 1911 is going to eclipse the ar of 1906, when building tained $2,327,000.

e of the past month's build- all of the larger structures permits were obtained are idences. The total figures for do not include either the shington school or the pro- technic High School, permits of which have not yet been

ree largest permits of the re granted yesterday.

ordelia A. Culbertson was mission to erect a two-room idence at No. 1188 Hillcrest, of $41,500.

enry took out a permit for ificent home he is to build 99 Oak Knoll avenue. He cost at $25,000.

ar permit was for a $12,445 to be built at No. 1150 Molino street by Paul H.

coincident with the close of show that business gener- een unusually active. Bank for the month total nearly and it is expected by the that postal receipts for the ill exceed those of July, ver 10 per cent.

OWN TO BUSINESS.

ll be a busy week for Pasa- ragists. Beginning tonight will be held every day, ex Saturday. A number of n votes-for-women speakers secured, and those who are the programme expect to uch enthusiasm for their the city.

's meeting will be held in of the Board of Trade. Mrs. of Los Angeles is sched- peak on "Suffrage from the Woman's Standpoint." An- aker will be former Mayor arley.

ow a meeting will be held ck in the afternoon at the Mrs. F. T. Compton, No. 575 Robles avenue. Thursday s meeting will take place at of Mrs. W. R. Pyle, No. 292 eld avenue. At this time T. Stickney will speak on answerable Objections to nswered."

meeting will be held in the the home of Mrs. R. L. No. 334 West Colorado e. Charlotte Heineman will hy Women Should Vote."

CTION TAKEN.

of residents of the they be allowed to tral Park and live ction is taken in which was passed sion by the City Council, was not brought up or discussed at yesterday's session. Commissioner John C. Eliot, to whom it was referred, made no report.

The commission decided yesterday that hereafter the transfer of public vehicle licenses will not be allowed and that the use of the park for meetings will be given to any reputable religious or semi-religious organization, which petition for it. As soon as the series of meetings, now held there each Sunday afternoon by the Young Men's Christian Association, is concluded, a series of meetings will be begun by the Young Women's Christian Association.

CITY BRIEFS.

A large Pasadena delegation of the Loyal Order of Moose will attend the meeting of the Supreme Lodge in Detroit, August 19. They will make the trip on the special train which is to leave Los Angeles August 14. The official delegates from this city are Dr. W. H. Ballard, B. C. Crandall, J. E. Leddy, Dr. A. D. S. McCoy and Fred Keene.

An "echo" meeting of the International Christian Endeavor convention, held recently at Atlantic City, will take place at the First Congregational Church tonight. Among those who will speak are J. O. Smith, former State president; A. J. Gatter of Los Angeles, who is secretary of the State organization, and H. H. Godber.

William Adams, who a short time ago appeared before Police Judge McDonald to answer to a charge of drunkenness, and who was sent by the judge to Los Angeles to take a cure for the drink habit, instead of being committed to jail, appeared in the judge's chambers yesterday and declared the kindness had been worth more than $10,000 to him. He says he intends immediately to communicate with his wife, from whom he has been separated for ten years. He is now looking for employment, and Judge McDonald is assisting him. Adams was at one time a school teacher in Pasadena.

John Doyle of No. 392 North Euclid avenue, accompanied by Grover Beal, left Pasadena yesterday for Sulphur Mountain Springs in a one-cylinder automobile of the 1901 "Hoot Nanny" make. The campers declare they will either make the trip or return in small pieces. The old-fashioned car was hung over with festoons of frying pans and bunches of fishing rods.

A number of Pasadena residents tonight will participate in the first dress rehearsal of the Santa Barbara Kirmess in that city.

After a two weeks' visit with her brother, Prof. R. W. Doane of Leland Stanford University, Mrs. J. G. Eliot returned to her home in Pasadena yesterday.

Wadsworth sells paints.

Dr. Up de Graff has returned from Europe. Offices, Chamber of Commerce.

Hotel Vista del Arroyo, Pasadena.

San Pedro.

PAINT STORE IS GUTTED BY FIRE.

SPONTANEOUS COMBUSTION IS THE THEORY OFFERED.

Man Captured at San Pedro for Passing Spurious Coin Is Transferred to Los Angeles Pending His Trial—Bogus Coins Were Found Near Scene of Arrest.

SAN PEDRO, July 31.—Fire, supposedly due to spontaneous combustion, destroyed the stock of the Norman S. Abbott Paint Company, in the Home Telephone Company's building on Beacon street shortly after 5 o'clock this morning. Abbott estimates his loss at $1300, with $1000 insurance. The building was damaged to the extent of $700 and the Clark market, next door, $150, both insured.

COST OF "CUSSING."

Vincente Vitslich and A. Petrich, the Slavonian fishermen arrested several days ago by H. I. Pritchard, deputy game warden, for refusing to pay their State license, were fined $10 and $25 respectively, this morning. When taken into custody Petrich delivered a string of Slavonian profanity at the officer, which action cost him $15 additional.

BAD COINS FOUND.

George W. Hazen, United States Secret Service agent, came down from Los Angeles today to take a look at T. V. Redmond, alias W. W. Walman, who was taken into custody late Saturday night by Officers Carr and Gregg, charged with passing counterfeit $10 gold pieces. Hazen was unable to recognize the man as a former offender, but took the prisoner to Los Angeles for further examination.

Redmond was arrested between San Pedro and Wilmington, but no sparious coincidence found on his person, although he was identified by two of the victims on whom he had "shoved" the money. Yesterday L. Rhodes, an employee of the Los Angeles Gas Engine Company, found ten of the counterfeit coins near where Redmond was arrested and today turned them over to the Sheriff's office in Los Angeles.

The counterfeit pieces are dated 1905 and are made of bronze and lead, from moulds and gilded. They are good imitations, but lighter than good coins.

MAMMOTH RAFT.

The steamer Francis H. Leggett, Capt. Hall, which arrived this morning from Astoria, carrying 1,400,000 feet of lumber for the National Lumber Company, towed a mammoth log raft containing 6,000,000 feet of lumber for the Hammond Lumber Company, from the Columbia River to San Francisco. On her last trip the Leggett lost a similar raft, shortly before arriving at San Francisco and by a strange coincidence, the lost raft was brought into San Francisco by the steamer Nehalem on last Saturday, the same day and about the same time that the Leggett arrived with her second tow.

MYSTERY SOLVED.

LONG BEACH, July 31.—The mystery of the black picture hat in custody of the police, and which was given to a boy Friday night on the beach, with instructions to say he found it, was solved today, when Miss Edna Marquis, a Kentucky tourist, rooming at the Savoy, fessed up and said she was persuaded to buy it at a store in Los Angeles, and after getting home was so disgusted that she slipped out of the hotel and gave it to the boy with instructions to drown it in the ocean. He disobeyed instructions and this neglect led to the thrilling theory of suicide and mystery.

Long Beach.

BOLD ROBBERS LOOT STORE.

Long Beach Merchant Victim of Daring Burglary.

Plans Prepared for Big Concrete Apartment-house.

Christian Endeavor Convention Raises Big Fund.

LONG BEACH, July 31.—When Max Hartvig, proprietor of a Pine-avenue dry goods store, opened up this morning, it took him but a few minutes to reach a telephone and explain to the police that the store had been looted some time since Saturday night of silk goods amounting to $500. Every bolt of silk in the house had been carefully unwrapped and the boards placed in a pile on the counter. In addition, several boxes containing silk handkerchiefs had been emptied and the boxes neatly stacked in one corner of the store.

EIGHT-STORY HOUSE.

Plans have been prepared and a permit is to be taken out within a few days by Henry B. Barbour for an eight-story reinforced concrete apartment-house, which is to be located near the foot of Lime avenue, extending from the cement walk on the Strand, back to the new concrete retaining wall on the south side of the bluff. The building will tower six stories above the bluff and two stories below. The lot is ninety feet wide, but the building will be seventy-eight feet wide. It will be T-shaped, the cross-bar of the T being across the bluff.

The structure will contain 185 apartments, nearly all en suite. Nine out of every ten of the apartments will have an ocean view. It will be modern in every way and in addition will have hot salt water tubs. A life line will be established in front of the apartments and a life guard maintained during the summer months. A feature of the new house is that it is being prepared for the future, containing many conveniences that will be a necessity in apartments a few years hence. The cost of the building will be $140,000.

BIG FUND RAISED.

Today was Southern California Day at the Christian convention and the hot weather did not lessen the interest of the 2000 delegates in the programme. The chief interest was the announcement that the subscriptions taken yesterday for mission work totaled over $5000. State Secretary F. W. Emerson, who has resigned to take the pastorate of the First Christian Church of San Francisco, made his annual report, which showed the total raised last year for missions was $12,114.30.

The indebtedness of the society had been reduced to $2285. The net gain in membership the past year is 963. Long Beach First Church gave the largest per capita for home missions and Covina the largest for foreign missions. Wilshire Boulevard Church has the largest property valuation and also the largest indebtedness. Values of church properties is $276,766.25.

The feature of the addresses was the one made by Mr. D. Clubb of Pomona, the new State secretary, who spoke on "Shirking Responsibility," and said, "Jesus laid to His people the imperative of love to impel to full fidelity the responsibility of evangelization." Other addresses were by the Rev. W. G. Conley of El Centro, W. H. Martin, chaplain of the Whittier Industrial School, J. W. Utter of Glendale, and Rev. Darsie of Hollywood. This afternoon an aid society conference was held, presided over by the Rev. A. C. Smither of Los Angeles.

Tomorrow a symposium of "Pathfinders" will open the session, followed by reports of committees and election and installation of officers. In the afternoon the convention will discuss pastoral problems on church debts, the danger of over-organization, and how to fill the Sunday evening vacuum. In the evening there will be an address by Bruce Brown of Fullerton.

SUBMARINE MODEL.

A model of the Cage submarine which is to be built by the Craig ship company is on exhibition in a local window. The boat itself is to be seventy-five feet long and seven and one-half feet in diameter. It will be of vanadium steel and will be divided into three watertight compartments. The central compartment will be for the crew and passengers. Tanks of oxygen will supply the fresh air needed, while steel tubes will admit the sea water for ballast and submergence. The engine will be locate din the forward compartment. The propellers of the boat are near the prow instead of the stern, thus pulling the boat instead of driving it. This will prevent the boat diving while running at high speed below the water. Working plans are completed and the ship plant only awaits the arrival of steel from the East to begin constructing the vessel.

SHORT NEWS STORIES.

H. C. Bright of Sioux Falls, S. D., was thrown last night as he alighted from an electric car in front of Hotel Virginia. He says the car started up without warning. Several of his teeth were loosened and his arm, elbow and knee, badly bruised. No bones were broken.

A. W. Stell, who made a sensational escape from the County Hospital three months ago while awaiting lunacy proceedings and who went to Mexico, came back yesterday and was recognized by relatives. Today he went in surf bathing and was taken into custody by Constable Hawkins as he left the water.

Pearson Chapman, a member of the United States Geological Survey, who disappeared from the Long Beach Sanitarium yesterday, was picked up by Capt. McCord last night on Redondo avenue and returned to his friends. Mr. Chapman is suffering from a nervous disorder, the result of overwork.

John Naksji and M. Tango, Jap fishermen, were arrested yesterday off the Santa Barbara Islands on complaint of C. B. Linton, who charged them with lobster fishing. They showed fight and it was necessary to bring them here in handcuffs. They were arraigned before Justice Underwood and their trial set for next Monday.

William Gage, the 10-year-old son of D. D. Gage, a Riverside orange grower, while skating down the Locust-avenue incline last night was given a playful push by a companion and fell, suffering a fracture of his right leg.

William Martin dived from the top of the plunge today, and going to the bottom struck his head on the cement floor, cutting his head severely and rendering him unconscious. Plunge guards rescued him and he was given attention in the bath-house emergency hospital.

Clarence Whetzel of Los Angeles was stricken with temporary blindness on the Pike today, due to a kidney trouble, and was taken to Los Angeles for treatment. He also complained of numbness in his limbs, indicating an attack of paralysis.

Postoffice receipts for July were $6205.40, an increase of $696 over the same month last year, or about 10 per cent.

Miss Fay Baumgartner,

Redondo Beach girl, who was the victim of an accident at sea recently and who died yesterday of peritonitis.

DIES A WEEK AFTER ACCIDENT.

Miss Fay Baumgartner Knocked From Launch Apparently Recovers But Succumbs to Peritonitis.

REDONDO BEACH, July 31.—Just a little over a week since her rescue by a friend from death by drowning, Miss Fay Baumgartner of this city died today at noon from peritonitis.

A pathetic feature of the death is the fact that today was the eighteenth anniversary of the birth of the young woman.

Friday, July 21, Miss Baumgartner, while sailing with L. J. Norman in his launch "White Flyer," was the victim of a peculiar accident. As the little boat passed under a hauser of the schooner Anne Campbell, lying at wharf No. 2, Miss Baumgartner's head was struck by the mooring line of the schooner and she was knocked into the water. In falling, she struck her shoulder and back against the stern of the launch.

Frank Palmer, who was on a surf board that was being towed by the launch, promptly swam to the girl, who was rendered unconscious by the fall, and carried her to the side of the launch. She was taken to wharf No. 1 and apparently recovered from the shock in a few minutes, although she complained of her back since the accident.

Wednesday she was taken ill from peritonitis from which death resulted. Although Dr. A. T. Hembree, the attending physician, states that death was not due to the accident, he says it is possible that the young woman was internally injured, although such injury could not be traced by him.

Miss Baumgartner was the only child of Mrs. Lyda Baumgartner, a widow, and lived with her mother in the Dorrington apartments on North Broadway. They came here from Denver, Colo., about eighteen months ago.

The mother is heartbroken over the death of her daughter, as are her many young companions here. Mrs. Baumgartner had scarcely recovered from the shock of witnessing the accident from the wharf when she thought her daughter was drowning. She is now prostrated.

The remains will probably be sent to Denver for burial.

METHODIST YOUNGSTERS.

Today will be long remembered by the youngsters of the Methodist mission at No. 455 East Fifth street, for this was the occasion of the annual picnic of the Mission Sunday-school. About 200 children ranging in age from 5 to 12 years in charge of Superintendent C. C. Street, deaconesses of the Methodist Episcopal Church and Sunday-school teachers came here this morning in a special Pacific Electric train and spent the day romping on the sand, bathing in the plunge and the surf, and having a good time, generally. A big dinner and a ride on the merry-go-round were important events of the day.

POSTAL BANK.

A postal saving department was established in the local postoffice today, in charge of Assistant Postmistress Mrs. S. D. Barkley. The First National Bank of this city will be the depository for the funds.

Owing to the increase of business in the office, which amounts to about $2000 over that of last year, an additional appropriation of $50 a month has been allowed Postmaster Barkley for another postal clerk. In addition to this, the salary of the postmaster has been increased $200 a year and that of the first clerk, Miss Rose Murray, has been increased $192 for the year. The business of the last year amounted to about $11,000.

AVALON.

AVALON, July 31.—Deputy District Attorney Richardson yesterday issued a complaint for the arrest of J. D. McLean of Avalon, who is charged by G. A. Mayland, president of the Freeholders' Improvement Association, with soliciting patronage for a restaurant within 100 feet of the wharf at which the Banning steamers land. A Catalina faction is trying to induce the Supervisors to repeal the county ordinance under which solicitors are forbidden to approach within 200 feet of a public wharf.

COVINA-LORDSBURG ROAD.

Bids in unit figures were received yesterday by the Supervisors for improvement of a section of the Covina-Lordsburg road from F. P. Prendergast, G. A. Rogers, A. C. St. John and P. A. & C. H. Howard. The contract calls for an expenditure of about $56,000. The matter was referred to the Highway Commission, who will report later on it.

Pleasures Felt.

BLIND NEWSIES CAMP GUESTS.

SIGHTLESS ONES ENJOY AN OUTING ON ISLAND.

Having Secured Sufficient Subscriptions They Enter With Zest on Their First Outing, of More than a Day, in Years—Man Engaged by "The Times" Accompanies Them.

[Special Correspondence of The Times.]

AVALON, July 31.—Among the chattering youngsters who swarmed into The Times' camp today and were enrolled as the eleventh division, were two tall, silent figures, which moved not quite so fast as the rest. They were older than the boys around them, and they differed also in that they looked neither to the right nor to the left. They were blind.

But their faces were as expectant as any in the jostling crowd, and determination to enjoy a care-free vacation was apparent in their active step.

These guests of The Times were Joe Stephens and Will Boller, who, though they never have seen The Times, sell it daily. They are well-known figures to frequenters of Spring street, one of them standing at Sixth and the other at Fifth street. Eager to enjoy the privileges of Catalina as offered by the paper, they secured sufficient subscriptions to obtain admission among the elect, and have entered with zest upon their first outing, of more than a day, in years.

That they might suffer no disadvantage, nor miss the pleasures of Avalon, The Times engaged a man to accompany them during their stay, his sole duty to be to conduct them wherever they wish to go. Stephens and Boller are enthusiastic salt-water bathers, and are as eager as any of the rest to don Mullen & Bluett swimming togs.

On the voyage over Boller entertained a large part of the ship's company with his piano playing. He is a clever pianist, and the camp is anticipating his performances on the Ellers piano in the music tent, "after the sun goes down."

The camp chef has ceased to call "Breakfast!" when that meal is ready. Instead, he calls a shorter, sweeter word, "Germea!" That's all. The boys do the rest. "Germea's ready," they shout to one another, and then the rush for mush is on. Some of the kids want breakfast served earlier, so that they won't have to wait so long to mix their Germea and Silver Cow milk. One meal of this delectable dish, and they all become the sure-enough "sunrise sons."

Another queer thing they say at the table now is "Pass the brad." "Pass the bread" has been converted into "pass the brad," not because a majority of the boys are Scots, or Swedes, or whatever sort of dialect that pronunciation may belong to, but because "Bradford's" has come to mean, for them, bread. "Bradford's Cream bread—delicious loaf colloquially known as 'brad,'" might be entered as a definition in The Times camp dictionary.

Today's arrivals, on hearing a detailed account of Mrs. Galloway's famous goat hunt, expressed an unanimous determination to secure a Catalina kid for camp mascot—and by the grim look on the boys' faces it is to be inferred that that particular kid, wherever in the wild island mountains he may have been bleating at the moment his sentence was pronounced in the Avalon Valley, became on the spot a convert to the theory of predestination. He is predestined to adorn The Times camp, and he must have felt it in his bones when they said so.

The boys of the eleventh division are: Ira O. Well, city; Homer Batson, Everett Hamilton, Norwalk; Walter Winter, Santa Ana; Foster Newton, Armandy Arnez, Solartico Cravello, Atheo Cravello, Fred Zeibig, Jesse Dodge, Uaurattе Foss, city; Glenn DeShields, Glenn Archer, Richard Webb, Ocean Park; Joseph Goss, Ivan Miller, Claude Bowman, Clark McGee, Frank Wall, Julian Lassalette, Richard Granton, James Brenton, city; Robert Reed, Clifford Reed, Wilfred Starnes, Ocean Park; Ben Benioff, city; Errol Wilson, Hollywood; Arthur Cocking, Colton; Myson Hooser, George Martin, Everett Colf, city; Lawrence McDonald, San Bernardino; Claude Peck, Van Nuys; Joe Trompadore, Joe Stephens, Will Boller, George Hall, city; Leo Wilson, Robert Jeffry, Santa Ana; Raymond Kelly, Richard Shulte, city; Charles Jackman, Santa Ana; B. Gartland, Harold Tutt, city; Ralph Atkinson, Harold Finley, Santa Ana.

These were the menus for the day:

BREAKFAST.

Germea, fresh and Silver Cow milk
Fried fish, scrambled eggs
French fried potatoes
Makakake hot cakes, Scully's pure cane sugar
Ben Hur coffee.

DINNER.

Relishes
White Cross olives, Bismarck pickles
Soup—Vegetable, Bishop's Bis Bis
Entrees
Baked barracuda, Creole sauce
Vanilla fritters, cream sauce
Vegetables
Mashed potatoes, stewed tomatoes
Cucumber salad
Dessert
Baked fruit pudding, lemon sauce
Ben Hur iced tea, lemonade
Bradford's Cream bread, Santa Ana butter.

SUPPER.

Baked corned beef hash
Stetson's baked pork and beans
Baked potatoes
Boiled rice
Potato salad, Yacht Club dressing
Tropical Preserving Company's strawberry jam
Assorted cakes
Ben Hur iced tea, cocoa.

DOING MUCH STREET WORK.

Pomona Citizens Thoroughly Alive to the Advantage of Well-Kept Thoroughfares—News Briefs.

POMONA, July 31.—More street improvement work is being done in this city than ever before. Contractor Ferrell is directing the paving work on Holt avenue, from Park to San Antonio avenues. The resolution of intention for the asphalt paving, which will be constructed from Second street to Orange Grove avenue has passed the City Council and the work will be started soon.

From Orange Grove to Garey avenues an oil macadam roadway will be built and sewer connections will be made on this thoroughfare. The residents and property owners along Holt avenue east from San Antonio avenue to the city limits are interested in securing a paved roadway eighteen feet wide in the middle of the road, to be paid for by themselves, the city to improve the side strips and this work will soon be commenced.

There is also a movement on foot for the paving of First street from Garey avenue to Park avenue, just south of the Salt Lake Railway tracks. At the present time a petition is being circulated among residents and property owners along Fifth avenue, a 100-foot wide thoroughfare, for the paving of this roadway from Garey to White avenue.

NEWS BRIEFS.

Rev. F. B. Miller preached a farewell sermon at the First Presbyterian Church yesterday before a large audience. He will soon leave for Illinois.

John McArthur of this city has traded his house and lot on West Monterey street, this city, for eight and one-half acres of land at Ontario. A. A. Fiske made the deal.

Lester Overholtzer left today for Santa Barbara to accept employment with the Santa Barbara Gas and Electric Company. Overholtzer has been employed here by the Edison Company for some months.

The members of Southern California Commandery, Knights Templar, of this city, went in automobiles to Covina tonight and exemplified the work of conferring the Order of the Temple before Covina Commandery. A banquet and speaking followed the ceremonies.

MUNICIPAL WEDDING SOON.

Secretary of the South Pasadena Chamber of Commerce Says Sentiment Favoring It Is Growing.

SOUTH PASADENA, July 31.—"I expect to see South Pasadena annexed to Los Angeles within the next eighteen months," declared L. L. Washburn, secretary of the South Pasadena Chamber of Commerce.

"I am certain that the majority of South Pasadena would prefer to remain independent, for we will have to pay for our improvements whenever they come; but if we cannot get them alone, as seems to be the case, then we must consolidate. We have been given notice on authority that we would be enjoined from establishing another sewer farm such as Pasadena has. A system which will empty into the ocean is the ultimate solution of the problem. Pasadenans argue that Los Angeles will absorb all this territory in time. It seems to be the idea of many here that if Los Angeles is our ultimate goal, we would better take the short cut. The Los Angeles sentiment is growing, the defection occurring from the ranks of the independents."

A rumor has persistently been kept in circulation during the past few days to the effect that a big tourist hotel will be erected in this city in the near future. It is a well-known fact that a prominent Los Angeles hotel man has been in the city in connection with real estate men, with the intention of making a deal for a large tract of land for the hotel site, somewhere in the vicinity of the Arroyo Seco, which would overlook the entire city for miles. The building of a new Arroyo Seco bridge, which will be in direct connection with Los Angeles and Pasadena is said to have attracted the hotel man to this site, and with the surrounding natural beauty, the parking would be easy.

Ways' Pocket Smelter Company of this city made a shipment of portable smelter outfits to the North Bend Exploration Company, North Borneo. The company was informed by the customhouse officers at San Francisco that this was the first shipment from Southern California into that part of Borneo.

TEACHERS CERTIFICATED.

The Los Angeles County Board of Education has granted certificates to the following on examination to applicants as follows: Grammar school, Vada Reynolds, Nellie M. Cash, Ernest P. Hines, Geneva Grahm, Clara B. Hess, Frances F. Root, Jessie E. Mason, Susie K. Sanderson, Nellie Mahland, Gladys M. Moorhead, Harriet Dodge, Ruth C. Smith, Mamie Norris, Ida B. Halfpenny, Claire Glen, Bertha Miller, Huldah B. Backhaus, Mary E. L. Richardson, Cora L. Wesney, Llanda E. Beach, Panses E. Tifft, Mabel E. Bollinger, Geo. Jackson Kinney, Lola M. Tate, Frances K. Taylor, Crawford M. Hogg, Mildred M. Birdsall, Richard Hopkins, Percy O. Cole, Florence Valle, Ruby E. Cobb; specialecates, Clarence Dickison, Anna E. Smith, Pearl Milner, Grant Smith, Mrs. Florence P. Magoon, Veda Ebert, Lillian J. Backstrand, A. P. Reilly, Roy F. Smith.

CORONA.

CORONA, July 31.—Ed. Bonfoey exchanged his thirty-five-acre ranch near Corona for a home from mission home on the Yard owned by C. D. McNeil. ranch, twenty acres of which alfalfa, is valued at $12,000 the McNeil home at $8000. The was made by Bowen & Whitten. new residences to be erected home for L. B. Newkirk and Tilson. The former on Ramona near Tenth and the latter at and Fuller streets.

INDIAN FIESTA.

DIEGO, July 31.—[Exclusive tch.] An elaborate Indian is in preparation at Mesa for their annual Santa Day, August 4, 5 and 6. In- all the county will join togeth- der the guidance of Father La their missionary. In the aft- there will be many sports and ening will recall to them the old re dance. It will be a quiet nt for American people and be well received.

ORANGE.

E, July 31.—Three auto- Dr. A. T. Vance, J. T. and Charles Romer, of Or- going to stand trial in the Court at Anaheim. They ted yesterday on charges of Anaheim's speed laws. The declare they were within Charles Wallace, a motor- of this city, paid a fine of $10 upon him at Anaheim for s. rant was fined today for the of R. Taujiucai, a Japanese ry rancher, who has land of Orange. The man is Williamson with the ng a ditch of the

Dr. Lyon's PERFECT Tooth Powder

is the *only* dentifrice that thoroughly and properly cleanses the teeth

CURED IN FIVE DAYS

Hernia, Piles, Fistula and Varicose Veins

H. J. TILLOTSON, M. D.
[Established 31 Years. Copyrighted.]

Many Cases Cured Permanently in FIVE DAYS. Most Time-Saving, Most Natural, Most Safe. No detention from Occupation, Family or Home. A Radical and Permanent Cure. I Will Give $500 to Any Charity You Name Guarantee That Every Statement in This Announcement is True.

I cure rapidly, painlessly and at reasonable expense. Cured patients are my best testimonials; however, I do not make public my patients' names merchandise by publishing them. I will give conclusive evidence of my skill, my merit, which is obtained and retained by ability. I invite you to call at my office; I will explain my treatment for Hernia, Piles, Fistula, Varicose Veins, Pelvic, Nervous, Blood, Kidney, Bladder and Rectal Diseases. I will give you a physical examination; if necessary, microscopical and chemical analysis of secretions to determine existing pathological and bacteriological conditions. Every person should take advantage of this opportunity to learn their true condition. Certainty of cure is what you want.

VARICOSE VEINS.

In the cure of Varicose Veins, Rectal and Associate Diseases of the Pelvic Region, I am successful in bringing to bear the curative power of Nature's forces in such a manner as to supplant the old time, wide-open surgical operations. Where it required several weeks to cure certain conditions and the method which is still in use is such as to endanger the life of the patient and require a long period of convalescence. Now an absolute cure can be accomplished in a few days with perfect safety.

TRUSSES SELDOM CURE RUPTURE.

Disregard for existing Hernias has cost many lives. The smallest hernias are the most dangerous to life, because of the increased liability to strangulation. Be aware that a great deal of fraud has been practiced on the public in connection with the alleged cure of Rupture, and when I say positively that I cure Rupture, to stay cured, I do not expect any one to accept my statement without investigation of my professional standing. My claim to your confidence is based on absolute facts, accomplished results and personal consultation. I will make a careful examination and can explain in detail of your Hernia and demonstrate to you the curative value of the method I have discovered. I invite the closest investigation of any person who should be desires to be cured. I cure Rupture in all selected cases, with perfect safety. My cures entail no suffering, and do not detain you from occupation under Written Guarantee. Many cases cured to stay cured by several treatments.

PILES, FISTULA, RECTAL DISEASES.

These diseases are very common; they frequently found in persons of middle and advanced age; are exceedingly annoying, often very painful, and sometimes quite dangerous, and frequently unfit one for pleasure or occupation. My treatment and successes are the result of years of experience; my treatment is kindly applied. I cure Piles without cutting. Most cases are cured by one or more treatments. If I do not cure your Piles, Fistula and other Rectal Diseases, my treatment does not cost you anything. My theories in treatment comes from the success of many cases, so I guarantee a cure in Piles, Fistula, Fissures, Ulcers and all curable Rectal Diseases.

KIDNEY AND BLADDER DISEASES.

With these diseases you may have more complications than are present in any other diseased organs. By my system of illumination of the bladder I can determine accurately the diseases and by microscopical examination and urinalysis, make sure of the condition of the kidneys, thus laying foundations for scientific treatment.

WRITTEN GUARANTEE.

Dr. Tillotson's written guarantee means a cure or no pay for services. I guarantee to cure certain diseases or refund every dollar you have paid me for my services. My services cost you nothing unless I cure your Varicose Veins, Hernia, Piles, Fissures, Fistula or any disease I guarantee to cure. My terms are reasonable and no more than you are willing and able to pay.

READ MY BOOK—It contains information every young man, husband and father should have regarding himself. Book Sent Free to those who, in my opinion, will be benefited by it. Call or write before treating for disease or disorders.

I OFFER A FREE CONSULTATION AND EXAMINATION.
ENGLISH, GERMAN, SWEDISH, NORWEGIAN, DANISH, SPANISH SPOKEN.

H. J. TILLOTSON, M. D.

Office Hours—8 a. m. to 12 m.; 1 to 5 and 6 to 8 p. m. Sundays 9 a. m. to 1 p. m.
Entrance 254 South Broadway, Cor. Third and Broadway, Los Angeles.

Don't Persecute your Bowels

Cut out cathartics and purgatives. They are brutal—unnecessary. Try

CARTER'S LITTLE LIVER PILLS

Purely vegetable. Act gently on the liver, stimulate bile, and cure the delicate complaints of the female. Carter Constipation. Billousness.

Sick Headache and Indigestion, as millions know.

Small Pill, Small Dose, Small Price.

Genuine must bear Signature

Brent Good

Lyon's
ERFECT
Powder
tifrice that thoroughly
cleanses the teeth

N FIVE DAYS
ula and Varicose Vein

Many Cases Cured Permanently
FIVE DAYS. Most Time-Sav
Most Natural, Most Safe. No
tention from Occupation, Family
Home. A Radical and Permanent C
I Will Give $500 to Any Charity a
Guarantee That Every Statement
This Announcement is True.

I cure rapidly, painlessly and at
expense. Cured patients are my
monials; however, I do not make
tients' names merchandise by publi
them. I will give conclusive evidenc
my merit, which is obtained and m
tained by ability. I invite you to
to my office; I will explain my treat
for Hernia, Piles, Fistula, Varicose V
Pelvic, Nervous, Blood, Kidney, Bla
and Rectal Diseases. I will give you
a physical examination; if necessar
microscopical and chemical analysis
secretions to determine existing pa
logical and bacteriological condit
Every person should take advantag
this opportunity to learn their true
dition. Certainty of cure is what
want.

VARICOSE VEINS.

In the cure of Varicose Veins, Rup
and Associate Diseases of the Pelvic
gion, I am successful in bringing to
the curative power of Nature's force
such a manner as to supplant the
time, wide-open surgical operations.
it required several weeks to cure
conditions and the method which
still use in such as to endanger the
of the patient and require a long p
of convalescence. Now an absolute
can be accomplished in a few days
with perfect safety.

TRUSSES SELDOM CURE RUPTU

Disregard for existing Hernias has
many lives. The smallest hernias are
most dangerous to life, because of
increased liability to strangulation.
aware that a great deal of fraud
been practiced on the public in con
tion with the so-called cure of Rup
and when I say positively that I
Rupture, to stay cured, I do not e
any one to accept my statement wi
investigation of my professional
My claim to your confidence is base
absolute facts, accomplished results,
personal consultation. I will mak
free examination and can explain e
detail of your Hernia and demonst
to you the curative value of the me
I have discovered. I invite the ca
investigation of any person who sinc
desires to be cured. I cure Rupture
selected cases, with perfect safety,
entail no suffering, and do not d
you from occupation under Written G
antee. Many cases cured to stay c
by several treatments.

PILES, FISTULA, RECTAL DISEAS

These diseases are very common;
frequently found in persons of middl
advanced age; are exceedingly anno
often very painful, and sometimes
dangerous, and frequently unfit one
pleasure or occupation. My treat
and successes are the result of year
experience; my treatment is kindly
plied. I cure Piles without cutting,
cases are cured by one or more t
ments. If I do not cure your Piles,
tula and other Rectal Diseases, my t
ment does not cost you anything.
tieness in treatment comes from tre
many cases, so I guarantee a cu
Piles, Fistula, Fissures, Ulcers and
curable Rectal Diseases.

KIDNEY AND BLADDER DISEAS

With these diseases you may h
more complications than are presente
any other diseased organs. By my sea
ing illumination of the bladder I de
nine accurately the diseases and by
microscopical examination and urin
sis, make sure of the condition of
kidneys, thus laying foundations
scientific treatment.

LATION AND EXAMINATION.
EWEGIAN, DANISH, SPANISH SPOKEN.

TSON, M. D.

d 6 to 8 p. m. Sundays 9 a. m. to 1 p. m.
r. Third and Broadway, Los Angeles.

man has been in the city in consul
tion with real estate men, with the
tention of making a deal for a la
tract of land for the hotel site, so
where in the vicinity of the Arro
Seco, which would overlook the co
try for miles. The building of
new Arroyo Seco bridge, which bri
direct connection with Los Ange
and Pasadena is said to have attruc
the hotel man to this site, and w
the surrounding natural beauty, th
parking would be easy.

Ways' Pocket Smelter Company
this city made a shipment of poc
smelter outfits to the North Bor
Exploration Company, North Born
The company was informed by
customhouse officers at San Francis
that this was the first shipment fr
Southern California into that part
Borneo.

TEACHERS CERTIFICATED.

The Los Angeles County Board
Education has granted certificates
n examination to applicants as f
ows: Grammar school, Vada Rey
ids, Nellie M. Cash, Ernest P. Hins
eneva Grahm, Clara B. Hesse
rances F. Root, Jessie E. Mau
nie K. Sanderson, Nellie Malh
nd, Gladys M. Moorhead, Harrison
odge, Ruth C. Smith, Mamie Nores
a B. Halfpenny, Claire Glen
ertha Miller, Huldah B. Backlun
ary E. L. Richardson, Cora L. Woo
y, Llanda E. Beach, Pansee Ki
ift, Mabel E. Bollinger, Georg
ckson Kinney, Lola M. Tabe
ances K. Taylor, Crawford M. Ke
er, Mildred M. Birdsall, Richard
opkins, Percy O. Cole, Florence
ile, Ruby E. Cobb; specialcert
es, Clarence Dickison, Anna E.
uth, Pearl Milner, Grant Smit
s. Florence P. Magoon, Veda M
ert, Lillian J. Backstrand, A.
ily, Roy F. Smith.

Don't Persecute
Your Bowels

Get out celebrities and operatives. They are bound
to be conspicuous. Try
CARTER'S LITTLE
LIVER PILLS
CARTER'S
LITTLE
LIVER
PILLS
Headache and Indigestion, as millions know.
All Pill, Small Dose, Small P
Genuine must bear Signatu

tory of the Day's Events Below Tehachepi's Top

NEWS REPORTS FROM CORRESPONDENTS OF THE TIMES.

San Diego.

PRECKELS WINS FIGHT.

n Diego Council Grants Long Period Franchise.

nning Plans for the Exposition Committee.

ernment Will Help Stop Traffic in Opium.

[BY DIRECT WIRE TO THE TIMES.]

N DIEGO, July 31.—[Exclusive atch.] The bid of the San Diego tric Railway Company of $60,000 forty-two-year franchise over lines in the city was offered morning and accepted by unani- vote of the Council.

bid was accompanied by a certified for that amount by Bank of Commerce and Trust pany.

payment of the 2 per cent. income tax is provided for in rdinance which grants the fran- It will begin with the opera- of the new franchise.

n D. Spreckels was present as nly bidder.

PLANNING PLANS.

o sets of plans for the Panama- rnia Exposition buildings and ds submitted today to the ings and Grounds Committee tonight forwarded to Olmsted ers in Boston for approval by andscape engineers. They are returned here in fifteen days approved by the Exposition Soon after the board expects in active building operations. new plans differ only in few ts from those first adopted. revision was necessary because hange in location of the exposi- ite. The changes affect eleva- of several buildings.

a meeting of the buildings and ds Committee this afternoon an tive Committee was chosen to e all authority pertaining to uction work. Julius Wangen- was chosen to represent the Commission, R. C. Allen the dition Board and George W. on the State Exposition Com- n. The revised plans were pre- by Architect Bertram G. ue, director of works, Frank P. Jr., and Landscape Engineer Dawson.

ctor-General D. C. Collier wired committee that he will return n Diego from Washington Au- 7.

LEADS THE WORLD.

Rosecrans leads the world in efficiency of its gunners with inch guns, it is claimed. Un- mmand of Capt. Franc Lecce twenty-eighth Company of the Artillery Corps in the shooting petition, concluded about two ago, shared honors with the mpanies at the Presidio, San isco as a mark of their effi- each member of the Twenty- Company will be allowed to the numeral "1" made of red on his sleeve. This will desig- that he belongs to the company ng the first and highest shoot- cord in the United States Army. victory of the Fort Rosecrans any was first learned with the of the report from the War rtment. The four companies ined finished with a record of 23 nt, the Philippines with 10 per the Department of the East wi cent., the Department of Colum- with 12 per cent., and the Depart- of the Gulf with no percentage.

TO STOP SMUGGLING.

United States secret service de- ent is said to be coming to the of the customs officials on the c Coast in an effort to break up rganized opium ring which is n to have been operating all the coast between San Diego San Francisco for the past sev- months. Chief Wilkie, head of cret service, it is reported, is to nally direct the work and San is to be made the center from the bureau will carry on its tions.

kie is now on his way to San isco and is expected in San the latter part of this week.

boundary line of Lower Cali- has been the source of the st trouble to the officers in the opium traffic and much trouble been experienced in keeping the ers from bringing the drug in- s country from the Mexican ter- . It is believed that the gov- ent officers already have evidence will result in the arrest of sev- members of the opium ring who made their headquarters in San

CORONA.

RONA, July 31.—Ed. Bonfoey exchanged his thirty-five-acre a ranch near Corona for a e-rom mission home on the vard owned by C. D. McNeil. ranch, twenty acres of which n alfalfa, is valued at $12,000 the McNeil home at $8000. The was made by Bowen & Whitten. o new residences to be erected home for L. B. Newkirk and r Tilson. The former on Ramona near Tenth and the latter at h and Fuller streets.

INDIAN FIESTA.

N DIEGO, July 31.—[Exclusive atch.] An elaborate Indian is in preparation at Mesa de for their annual Santa Do- os Day, August 4, 5 and 6. In- of all the county will join togeth- nder the guidance of Father La e their missionary. In the aft- on there will be many sports and vening will recall to them the old ire dance. It will be a quiet nt for American people and l be well received.

ORANGE.

GE, July 31.—Three auto- Dr. A. T. Vance, J. T. and Charles Romer, of Or- going to stand trial in the e Court at Anaheim. They ted yesterday on charges of Anaheim's speed laws. The s declare they were within t. Charles Wallace, a motor- of this city, paid a fine of $10 d upon him at Anaheim for

rrant was issued today for the of R. Tejiachi, a Japanese ncher, who has land range. The man is Williamson with the on a ditch of the

Santa Barbara.

SUFFRAGETTE MAKES REPLY.

WOMAN AT SANTA BARBARA HURLS HER DEFIANCE.

Mrs. Caswell of Los Angeles Is Challenged to Engage in Wordy Combat but She Fails to Answer. Fate of Col. Slosson Seems to Be Settled Adversely.

[BY DIRECT WIRE TO THE TIMES.]

SANTA BARBARA, July 31.—[Exclusive Dispatch.] The Woman's Clubhouse was comfortably filled by suffrage enthusiasts this afternoon, when Mrs. Frank P. Deering of San Francisco took the platform to answer the charges made last week by Mrs. George A. Caswell, president of the Marlborough School in Los Angeles and president of the Anti-Suffrage Association of Southern California.

Mrs. Deering took issue with every statement made by Mrs. Caswell and her answers were frequently applauded.

Mrs. Caswell did not attend the meeting, notwithstanding that Mrs. Deering sent when she delivered her anti-discussion on Friday. Mrs. Deering at that challenged Mrs. Caswell for public debate and it was believed maybe the Los Angeles woman would it, but she has not given Mrs. Deering an answer.

Mrs. Deering spoke with emphasis, but was extremely courteous to her opponent. Following Mrs. Deering's address, a local suffrage organization was formed and preparations were made for a strong campaign during the next month.

The fate of Col. Willis M. Slosson, chief forester of the Santa Barbara Forest Reserve, will be settled tomorrow unless the powers above Chief Forester Graves, head of the Forestry Department at Washington, intervene. Graves has notified Slosson that he is to be discharged August 1. Slosson's fight has been taken up by all of the civic organizations in Santa Barbara and Ventura counties, but apparently without success.

Yesterday word was received that former Senator Frank P. Flint had been prevailed upon to take the matter up with both Graves and President Taft. The result is being eagerly awaited here, where Slosson has a legion of friends.

MARRIED THE GIRL.

J. E. McBride went free today from Justice Shoup's court on the charge of having docked a horse's tail. The evidence established that no one had been near enough to the horse to prove that the shortness of the appendage was due to a knife or a barb wire fence or to natural deformity and the horse not being in court, having run away.

The defendant celebrated his dismissal by hurrying to the Courthouse and securing a marriage license, being married a few hours later to Miss Margaret Venenzuella.

Charles T. Leeds, captain of the United States Corps of Engineers, with headquarters at Los Angeles, has notified Santa Barbara that her hopes for the government establishing a harbor and breakwater here are to be blasted unless the matter is otherwise decided by the authorities in Washington.

Capt. Leeds investigated the local conditions and the following is a part of his report:

The commerce is apparently not sufficient to warrant improvement by the United States. Records of the United States Life Saving Service do not seem to show any need of a harbor of refuge.

Applications for further information concerning the portions of the report bearing upon the question of worthiness should be made to this office.

COLTON.

COLTON, July 31.—Men are being sent from Colton to fight the fire in the San Bernardino mountains. Those who have families and friends camping in the mountains are much worried as to their safety, as it is stated all means of communication are cut off, as are all avenues of escape. The streets here are covered with ashes from the fire and excitement is at a high pitch. Devil Canyon, which has not as yet been threatened, was full of picnickers yesterday, although many were turned back.

LIGHHTNING HITS WOMAN.

Bolt from Clear Sky Ignites House Which Burns Near Bakersfield.

[BY DIRECT WIRE TO THE TIMES.]

BAKERSFIELD, July 31.—[Exclusive Dispatch.] Lightning from a clear sky struck the home of Joseph Valliers, four miles north of Buena Vista reservoir, rendered his wife unconscious and fired the house. Valliers was standing out at the barns at the time the bolt struck. Rushing to the house, he carried his wife outside to the well, where she was revived. In the meantime the fire had obtained a start in the house and the place was in ashes fifteen minutes later.

The phenomenon is said to have been experienced but two or three times before in the history of the county and Valliers is certain there was no cloud in the sky at the time of the flash.

"I was standing out by the barn and my wife was in the house," said Valliers, "when suddenly I saw a streak of flame come out of the sky and strike the house. The lightning was so blinding that I was dazed for a moment before I knew enough to start for the house and save my wife, whom I found unconscious on the floor."

Anaheim.

PLAN CARNIVAL DURING AUGUST.

ANAHEIM KNIGHTS OF PYTHIAS BEHIND THE AFFAIR.

Five Days of Festivity Are Officially Programmed and a Queen Will Be Chosen to Dominate the Situation—Walnut Crop Promises Greater Returns than Expected.

ANAHEIM, July 31.—Under the auspices of the Anaheim Company, uniform rank of Knights of Pythias, a street fair and carnival is to be held at Anaheim beginning Tuesday, August 15, and continuing throughout the week. The amusement attractions will be in charge of the California Carnival Company, which has just finished handling the attractions at the San Diego celebration.

A parade of exhibits by the merchants and industries of the city will be a special feature of one day and a monster parade of the Knights of Pythias on another day. In addition to this, each of the leading surrounding towns will have a special day devoted to it.

The five days' festivities will be presided over by a queen and her selection will be an interesting feature. Details regarding the choosing of a queen have not been completed, but it has been decided that any unmarried lady over the age of eighteen will be eligible to this honor. This carnival promises to be the largest affair ever held in the city of Anaheim.

BEET SLICING.

Slicing of beets at the new Anaheim Sugar Factory began today. Fourteen carloads of beets have already been received at the factory. The raw material is now coming in at a good rate, and Manager Hadsell says there will be an abundant supply.

The factory will be kept running day and night for the next two months. Two shifts of men have been employed to handle the Northern Orange county beet crop.

WALNUT CROP.

Within two months the walnut growers of Orange county will begin to harvest a crop which promises to be one of the best for many years, quantity, quality and price considered. The trees of Orange county orchards are loaded to the limit with nuts, and this crop is going to do its full share toward making this year a banner year in all lines of agriculture.

J. B. Neff, the prominent walnut grower, who is also connected with the State Agricultural Department as a lecturer and conductor of farmers' institutes, has just returned from a trip through the walnut sections of the State. Mr. Neff states as a result of his observations, that the crops throughout the State will be from 5 to 10 per cent. larger than last year, and of a greatly superior quality. As a usual thing he found trees and nuts in a fine condition.

RIVERSIDE MEN WILL INVEST.

The Rich Valley Surrounding Mecca Presents Attractive Possibilities to Men With Money and Energy.

MECCA, July 31.—There is considerable talk of a Riverside group of monied men buying one of the sandy sections northeast from Mecca and putting it all into a Malaga grape vineyard. The high prices received for the valley grapes, owing to their fine quality and earliness, makes a vineyard a most substantial investment.

The high mark of $2000 an acre net from some of the vineyards this year makes a sound dear to the heart of the big orange profit-taking Riverside crowd and it is expected that many others there will investigate the valley as to its possibilities in dates, oranges and cotton, as well as the grapes.

S. C. McPheeters, one of the onion kings of this year's crop, already has a well crew to work on his ranch in section 30 putting down a well. Walter Ransom, the new owner of the Oasis orange ranch, Cutler ranch and section 17, has purchased a rig outright, and will have some twenty new wells put down on his holdings. The cotton gin company in section 36, north of town, propose to put down a shallow well on each forty acres and utilize their gin engine to generate electricity, which latter will be used for pumping purposes.

The company will plant their entire holdings not taken up with dates to cotton next year. The date groves will have cotton planted between the rows. It is highly probable that Holt of Imperial Valley fame, who has bought and been operating the Coachella ice plant, will arrange for the generating of electric power to be sold to the surrounding ranches for pumping purposes this winter.

Mecca is to have a sixty-ton a day capacity ice plant. Plans and capital have already been arranged. Full particulars will be told at an early date.

ESCAPE FROM HOME.

SANTA ANA, July 31.—[Exclusive Dispatch.] Officers tonight are searching for three boys, who escaped from the Detention Home this afternoon. The boys are Phillip Givens, age 14, of Newport; Louis Stingath, 12, of Anaheim and Liman Duzenberry, 10, of Fullerton. The boys are believer to be headed toward Newport. They got away about 4 o'clock.

JAPANESE POOLROOM RAIDED.

Redlands Officers Take Gamblers in Tow and Confiscate Liquors Found in a Blind Pig.

REDLANDS, July 31.—Two Japanese poolrooms on Central avenue were raided last night by three officers, and six gamblers arrested, while at the Yamato Company's headquarters a blind pig was in full swing. Many quarts of wine were confiscated, and the manager arrested. The two proprietors, were forced to put up $25 bail each, while the gamblers put up $10 each, guaranteeing their appearance before Justice McIver tomorrow morning.

Garrick Symmes received word Saturday that he had been declared the winner of the gold medal, offered to the members of the freshman class of the University of Southern California Dental College, for the best work in "Prosthtic Technique." Mr. Symmes also received the highest percentage of all the students in his class.

YIELDS TO LEAGUE.

Methodist Camp Meeting at Huntington Beach Yesterday Morning Devoted to Epworth Programme.

HUNTINGTON BEACH, July 31.—The morning at the Methodist camp meeting was devoted to the Epworth League programme, which included a rally meeting of the young people directed by Rev. Charles Scott of Pasadena, a talk by Mrs. May Brown, formerly a missionary in China, who will later discuss foreign missions, and by Miss Lulu McMillan of San Francisco, who is to tell of home missions, in the programme for the week.

Rev. Oren B. Waite of Los Angeles sopke if Sunday-school methods. Representatives from nearly every city in Southern California were present at the morning session. Rev. F. G. H. Stevens of Pasadena will be in charge of the Epworth League work.

Rev. Dr. Marcus D. Buell of Boston lectured this afternoon to a large audience on the epistles. Later, sports of all kinds, including tennis, baseball and swimming in the surf served to add interest to the day's programme. A launch ride to Balboa is programmed for Saturday afternoon.

The choir has been increased to 100 persons and is led by Evangelist C. P. Curry.

Santa Ana.

BULLET IN BACK PROVES FATAL.

SANTA ANA MAN SUCCUMBS TO MURDEROUS ATTACK.

Slayer Is at Large and Officers Have no Clew to His Whereabouts. Girl Drying Her Hair Falls Out of Window and Sustains Serious Injuries.

SANTA ANA, July 31.—By the death of Jesus Cortez at a local hospital this morning, Cruz Trejo, a fugitive, became a murderer. On July 2 Trejo fired a bullet into Cortez's back. Trejo escaped, probably to Mexico. Cortez was taken to the hospital, where it was found that the bullet had struck the backbone. Gangrene set in in the leg and back, and this morning Cortez died.

Cortez made a dying statement in which he declared that Trejo's enmity toward him grew out of the fact that Cortez would not give Trejo the last drink there was in a brandy bottle. That was two weeks before the shooting. Trejo tried to stab Cortez at that time.

On the afternoon of July 2 the two men met at a handball court. Cortez is said to have thrown a rock at Trejo, and had turned away to leave when he was shot in the back. Trejo's brother, Mariano, escaped with him, but not before Cortez's brother, Miguel, had struck Trejo over the head with a beer bottle.

GIRL FELL OUT.

Miss Hattie Simmons, office girl in the office of Dr. J. I. Clark, city health officer, is in the Santa Ana Hospital suffering from a score of cuts and bruises received in a fall from a window of the Rutgers lodging-house. The girl had washed her hair and was sitting in the window drying it when she fell over backward. She went through the glass of a skylight into the implement room of William F. Lutz & Co., where she landed upon the blades of a disc plow. The screams of the girl and the crash of the skylight brought instant help. The little finger of the girl's left hand had to be amputated. Her right hand was slashed and a deep cut across the chin were among the cuts inflicted. The girl's hair was a partial protection to her head and face.

DAMAGE SUITS.

In the Superior Court today began one of the six damage suits broughtt by local ranchers against the Pacific Electric as a result of the overflowing of the Santa Ana River at the Pacific Electric bridge west of here on January 1, 1909. The plaintiff in the case on trial today is E. L. House, who asks judgment for $6825. Other ranchers ask judgment aggregating $30,000. The contention in each case is the same. The rancher declares that the bridge caught and held debris, which the railway company in spite of warnings did not take any steps to keep cleared. Sand piled against the debris, and soon there was a bank in front of the bridge, and the river was turned out of its banks, both to the east and to the west, thus reaching lands not ordinarily subject to overflow. House asks $3825 damages to celery, alfalfa, trees and berries and $3000 damages to land.

NEWS BREVITIES.

Jose Modena, a Mexican burglar, today was sentenced to five years San Quentin, after pleading guilty to robbing a room at the Chamness House on June 8. Modena was a member of a gang of Mexican thieves who operated here and in Los Angeles. Constable Jackson has a large amount of plunder recovered at Modena's room.

A burglar entered an open window at the residence of J. H. Edwards, No. 715 Spurgeon street, last night and stole $12 and a pair of opera glasses.

Lloyd Perry, a brick mason, was injured by a Huntington Beach car last night. Perry was attempting to board it when he was thrown against the car, cutting a gash over his eye while one foot was thrown beneath a wheel, which cut off three of the man's toes.

Theodore B. Simmons, aged 72, almost deaf, a Colegrove farmer, and Augusta Krantz, aged 71, were married here today by Justice Cox, and then spent two hours in a vain effort to get courthouse officials and newspaper reporters to keep the marriage from the public for thirty days. The woman gave Los Angeles as her residence. It was her third marriage, and she became Simmons' second wife. In the negotiations seeking secrecy, Mrs. Simmons did the talking. The courthouse officials informed her that the records were public, and could be seen by anyone who wished to see them.

Marriage licenses: Herbert B. Stedman, 28, of San Francisco, and L. Margarett Cottrell, 22, of Los Angeles; Frederick J. Growther, 24, and Bertha E. Hays 24, both of Los Angeles; Joseph H. Ward, 27, and Ruth Mulligan, 23, both of Los Angeles; Janus L. Dilley, 21, of Norwalk, and Winnie D. Zahrt 20, of Downey; Guy A. Castle, 27, and Emily Gonzales, 16, both of Los Angeles; John Tramby, 35, of Norwalk, and Lottie Rhodes, 37, of Artesia.

BURNED ONLY A FEW POLES.

Fire Started by a Couple of Careless Boys in San Antonio Canyon Easily Quelled.

UPLAND, July 31.—Shortly after noon yesterday an alarm of fire was sounded in this city, and it was found to be a call for men to go to the mouth of San Antonio Canyon, to assist in fighting a stiff blaze, which is supposed to have been started by a couple of careless boys, either with firecrackers or matches.

Out of fifteen members of the Upland Volunteer Fire Department, twelve of the men went to the scene of the fire, and assisted by others, perhaps a hundred in all, succeeded in controlling the flames, which did not get beyond the first range of hills.

There was a dense pall of smoke, and under this the red blaze of the fire could be plainly seen from this city. The only damage resulting from the fire, so far as reported here, this morning, was the burning of a few poles of the Sierra Power Company, and these were soon replaced.

That the fire was so easily controlled was very fortunate, for there was quite a stiff breeze from the southwest, at the time, and had the flames succeeded in going over the first range of hills, they might have had easy access to San Antonio Canyon proper. Many people are located at Camp Baldy, and first reports here caused some to fear for the safety of friends at the resort.

Scrutiny.

GRAND JURY FIRE HITS COUNTY CLERKS' FEES.

IN A partial report covering the investigation of the various county offices made yesterday the grand jury take sa shot at incumbent County Clerk Harry Lelande and former County Clerk Charles G. Keyes for retaining naturalization fees when a grave doubt exists in the mind of the District Attorney as to the legality of doing so. The conduct of the office of the District Attorney receives warm commendation of the jurors.

In the introduction to its report the grand jury says: "It is sufficient, however, for this grand jury to say that the county offices of Los Angeles county are found to be in splendid shape; that there is no hint of irregularities to be found outside of what is mentioned in the detailed reports, and that these county officers are doing their very best to serve the public honestly and at the height of efficiency. This cannot be put too strongly. The county offices for the past year, shown in all reports and business done, have been subjected to painstaking scrutiny. The grand jury has some suggestions to offer, but nothing but commendation for the spirit of the officers and the esprit-de-corps of the subordinates throughout the county building."

COUNTY CLERK UNDER FIRE.

In a section which bears particularly on the office of the County Clerk the report says:

"The grand jury had also made a thorough investigation of all fees paid county officials over and above their regular salary. We found that there is a grave doubt as to the legality of county clerks retaining a portion of the naturalization fees for their own use. This question is now in the court of last resort, and we have deemed it wise that, until this matter is finally adjudicated, these fees should be kept separate from all other funds.

"Upon our advice the fees so collected for naturalization therefor since the induction into office of County Clerk H. J. Lelande, amounting at the time of making this report to $333, have been placed with the County Treasurer, to remain as an undisturbed fund. A like procedure has been taken by the former County Clerk, Mr. Keyes, and through our negotiations and investigations the sum of $2549.15 has been placed in escrew by Mr. Keyes at the Farmers' & Merchants' National Bank of Los Angeles. All fees accruing from this source collected by the present County Clerk will be held by the County Treasurer, pending the decision of the courts on this question."

The report recites that the chairman of the Finance Committee of the grand jury addressed a letter to former County Clerk Keyes, asking him to pay into the county treasury the fees in question. The report quotes a letter received from Keyes in response. The letter says: "I held these fees on the theory that they belong to the Clerk and not to the county, and am awaiting a final decision of this question in the case of S. F. City and County vs. Muriserevy, County Clerk, now on appeal to the Supreme Court." The letter presents a statement of the collections and says:

"I now hold subject to the final ruling of the Supreme Court on this question $2549.15. As evidence of the fact that I do not intend to force the county to bring suit to compel me to account for this money, I have deposited this amount as a special deposit with the Farmers' & Merchants' National Bank, this city, with instructions to hold the same until the determination by the Supreme Court of the question, and if such decision is adverse to the clerk, to pay the same out only upon check, payable to the County Treasurer of Los Angeles county. I do this simply as an evidence of good faith, calling your attention to the fact that I have a first-class surety company bond for $25,000 on file, covering all my official acts done and collections made by me during my term as County Clerk and collectable for three and a half years yet.

"Referring to your quotation from opinion of District Attorney, I would say that such opinion is not conclusive, but simply advisory, and may be good and may not, which will be determined by the court of last resort."

"Mr. Lelande, the present County Clerk," the report says, "has deposited with the County Treasurer his check for $333.30 (retained by him on account of naturalization fees) to be held subject to the Supreme Court decision in the case mentioned."

"Although working under a handicap of 30 per cent. increase in the amount of business transacted during the past two years," says the report, "the former County Clerk conducted the office in a satisfactory manner. The amount of collections, $85,000.50, properly accounted for, and the money held by him as custodian, $8,832.68, was turned over to his successor January 3, 1911."

NEED OF SECRECY.

Speaking of the District Attorney's office the report says:

"There are some suggestions which might be made at this time concerning county procedure in relation to the District Attorney's office, and one vital matter is that of keeping strict secrecy from every source of the movements of the District Attorney's secret service men. The office reports that in former years it has been hampered by the publicity which accompanies the paying of demands for services rendered by these men. It is therefore suggested that the secret service men be allowed to accept salary and expense demands on the county through a system of numbers; that every man be known only by number and not by name. This system has been in an experimental stage for a year, and the District Attorney declares that it is thoroughly practicable, and increases the efficiency of the man."

"The excellent condition of the County Jail," says the report, speaking of the Sheriff, "the general air of neatness and cleanliness apparent, and the feeding of the prisoners, all show the careful scrutiny of detail given this department by the present incumbent. The affairs of the Sheriff's office proper receive the same careful attention and the accounts are kept in a painstaking and creditable manner."

AUDITOR'S BUSINESS GROWS.

"The Legislature at its last session allowed the County Auditor an increase in his official staff and he now has an auditing department that will be of signal service to the county; the intention being to audit the books of the county offices monthly, work that owing to lack of clerical help was not attempted previously.

"This office being practically the clearinghouse, as well as the bookkeeping department of the county, furnishes the best means of showing the increase in the business of the county. The number of warrants issued during 1909 was 71,885; while in 1910 they numbered 99,018; increase, 27,133."

BURDEN OF REMITTANCES.

The report gives statistics of the office of the County Tax and License Collector, and, with respect to that office, also says:

"Although taxes are supposed to be paid at the office there were received 42,501 letters containing remittances, in addition to 26,517 letters requesting information or bills, an increase of 25 per cent. over the previous year. This work, while a great convenience to the public, requires the employment of a clerical force largely in excess of what would otherwise be needed. The several departments are under the immediate supervision of the Tax Collector himself, whose experience during twelve years' service in this office makes him familiar with all the details."

Overcome.

SHAFT OF LIGHT, TELLS OF CRIME.

UNNERVED BY SUDDEN FLASH, MURDERER COLLAPSES.

Declares to Court He Killed Wine Merchant, then Fled in Terror, Haunted by Deed—Third Man Admits Part in Plot, but Fourth Denies Any Connection.

The subtleness of twilight and the sudden weird blaze of a gas jet were more effective yesterday afternoon in bringing out the confessions of a murderer than the questioning and cross-examination of the police in several days.

Joseph Nelski, charged with the killing of J. A. Pressman, was on the witness stand in Police Judge Williams's court. Questions had been asked and answered and Deputy District Attorney Shannon was just about to permit Nelski to leave the chair when the bailiff realized that court would not adjourn until after dark, and that light would be needed.

He applied a match to a jet near the witness stand. As the rays fell across Nelski's face he shuddered. The unsteady light sent flickering shadows about the courtroom, causing the faces of the court and the prosecutor to appear uncanny.

"My God!" exclaimed Nelski. "It was like that!" A tremor passed over his body. Then throwing his hand to his forehead to shield the light from his eyes he exclaimed: "Yes, I killed him! I killed him!"

Nelski fell limply back in his chair and gazed first at Judge Williams and then at Attorney Shannon.

STORY OF SHOOTING.

Neither made a sign for they could see Nelski had broken down. The accused man told the story of the murder without being urged.

"I agreed with my pals to go in-

$3.00
Santa Barbara
and Return

From Los Angel

Proportionately low fares fr
other points—

On sale
August 4, 5, 6.

Return Limit
THIRTY DAYS.

Stopovers at Ventura,
Carpinteria and
Santa Paula—

Plan to spend your
summer vacation at
beautiful Santa Barbara.

SEE AGENTS

Southern
Pacific

TICKET OFFICES:
Los Angeles:
600 South Spring Street.
Arcade Station, Fifth and Central
River Station, 1500 San Fernando
Pasadena: 148 East Colorado st.

DORSE
an ARROW
COLLAR
New, smart and comforts
with ample cravat spac
15c. each—2 for 25c.
Cluett, Peabody & Company, Troy, New

"Just Say
HORLICK
It Means
Original and Genuine
MALTED MI
The Food-drink for All Age
More healthful than Tea or C
Agrees with the weakest dige
Delicious, invigorating and nutri
Rich milk, malted grain, powder f
A quick lunch prepared in a m
Take no substitute. Ask for HORLI
Others are imitati

CASTORI
For Infants and Child
The Kind You Have Al
Bears the
Signature of

side Pressman's wine shop.
man faced me when I demande
he throw up his hands and he s
composed. Then my nerve desert
There I stood with my pistol.
a coward to look at him and
afraid to shoot.

"Suddenly, I don't know h
why I did it, my arm moved, my
went out, and then I pulled the
ger. The flash like that," he p
to the gas jet, "came quickly.
roar deafened me. I saw hi
and I realized what I had do
ran for the door, leaped outsid
ran as fast as I could. I don't
where I went first. After a w
found myself on Broadway l
into windows."

When Nelski concluded his he
forward upon his chest. Shann
him to his seat. Nelski, appa
unconscious of his surrounding
limply into his chair and sobbe

THIRD MAN CONFESSES

Ted MaGrath, who had prev
confessed to the crime, took the
and repeated his story. He wa
lowed by Frank Stevens, who
Nelski broke down had been
in his refusals to talk of the
and he confessed to his portion
killing.

Arthur Anderson denied the
had been presented or that he
anything of the affair.

Ben Silver, a friend of St
testified that Stevens, Anderson
himself had often been together.
trio which has admitted the
declare Anderson engineered it.

According to a statute passe
the last Legislature, a person w
forced by the State to testify
moved from prosecution and
statute, Shannon declared last
ing, protects McGrath, who con
first.

All four were held for trial t
Superior Court on murder ch
Bail was not allowed them.

GET WATER FRANCHISES

The Board of Supervisors yes
granted two forty-year water
chises to the Covina Irrigation
pany and the Valley Water Com
which will lay mains on the San
nardino road and the La Ca
ranch, respectively. The franc
were bid in some time ago at a
nal price of $100 each.

THE CITY
AND ENVIRONS.

TODAY AND TONIGHT.

THEATERS.

...—"An American Citizen"... 8:15 p.m.
...—"The World and His Wife"... 8:15 p.m.
...—"Kindling"... 8:15 p.m.
...—Vaudeville... 2:30, 7:30, 9:30 p.m.
...—Vaudeville... Continuous
...—Musical comedy, 2:45, 7:45 and 9:00 p.m.
...—Vaudeville... 2:15 and 8:15 p.m.
...—Vaudeville... 2:30, 7:30, 9:30 p.m.

PUBLIC GATHERINGS.

City Hall—Council meeting at... 9:00 a.m.

EVENTS ELSEWHERE DUE TODAY.

Redondo Beach—Colorado picnic... All day

SPORTS.

All—Vernon vs. Los Angeles, at ...ington Park... 2:15 p.m.
...—Southern California champion-...
...—Virginia courts, Long Beach... All day

"THE LAND AND ITS FATNESS."

...sent exhibit at the Chamber of Com...e building on Broadway.

BUREAU OF INFORMATION.

Office, No. 521 South Spring street.

NEWS IN BRIEF.

Lee's Brother Dead.

...r. and Mrs. Baker P. Lee received ...gram yesterday at their home, ...73 South Hoover street, inform...them of the death of Mrs. Lee's ...er, J. Theodore Skinner, who died ...r heart failure at 11 o'clock yes...y morning at his home in Dan...Va. Mrs. Lee will not attend the ...al services, which will be held ...he old home. The deceased was ...rs of age and leaves a widow and ... He leaves one sister beside Mrs. ...nd three brothers. One of these, ... Skinner, is now visiting Rev. ...rs. Lee.

Solimen Will Explain.

...meeting of the Federated Im...ment Association will be held ...sic Hall, No. 232 South Hill ...on Thursday evening, at which ...limen Betkouski, O'Brien and ...y will explain their action on ...lephone rate ordinance.

BREVITIES.

...l Rosslyn and Natick House. ...ent meals, 25 cents. Delightful ...a, Sunday eve, 35 cents.

...t Times Branch Office, No. 113 ... Broadway, advertisements and ...ptions taken.

...nd Rosslyn and Natick. Best 25-...meals. Sunday eve., 35 cents.

Religious.

EAT SCOOP FOR INSTITUTE.

...US DR. TORREY BECOMES ...EAN OF BIBLE SCHOOL.

Advance Step in Broadening ... to Meet Completion of the ...ma Canal—Will Erect Build... During Year—To Make Insti... Greatest in Country.

...reat forward step has been ... by the Los Angeles Bible In... ...d in securing no less a per... than the famous Dr. R. A. ... as dean of that institution. Su... R. A. Horton went to Colorado ... purpose of securing him, and ...t him up in the mountains in ...ve of a conference. He presented ...position to Dr. Torrey and

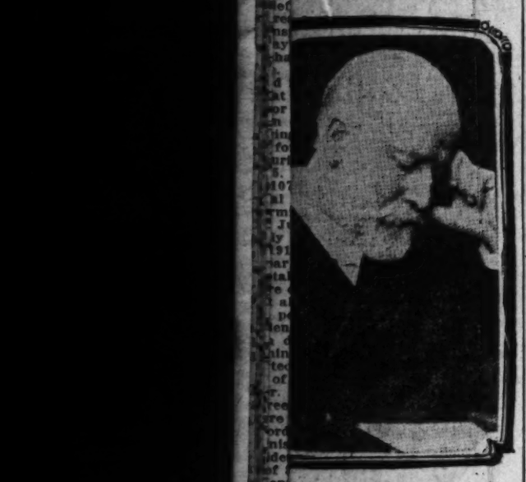

Dr. R. A. Torrey,

Bible teacher and evangelist, ... becomes dean of Bible Insti...

...home, and yesterday received a ...am notifying him of its accept...

...Torrey and his family, now liv... ... Montrose, Pa., will come to ...lity at once to take up their ...ence, and the new dean will pre... ...for the opening of the Bible ...te on a more elaborate scale ...ptember 15.

...will is but the forerunner of a ... broadened work, by the in... ..., which one year from the first ...t month will be in its own ...n and finely-equipped building. ...contain facilities for the school ...ormitories that may be occupied ...students from outside the city. ...of institute has occupied its pres... ...quarters at Third and Main ...leased for three years, and the lease ...was renewed for one year more, ...October 1. It has gained recog... ...from all parts of the United ...for the thoroughness and ...k...osy of its work, and there could ...Mrs. ...stronger endorsement on these ...R... than the acceptance by Dr. ...e ...of so important a post in ...of ...anagement.

...ellis started out to make this the ...r...ig school of the kind in the ...nass States, and now we are going ...answ...it. We expect to accomplish ...great work here during the ex... ...thous, following the opening of ...Nanama Canal, and Dr. Torrey ...ave the assistance of the strong... ...en available in this country. ...prestige of having a man who ...ready made the greatest school ...world; who is one of the most ... teachers, authors and ... in the world, is of no ...stance, and I am glad to ...ongratulate the city upon ...at attended my mission.

Wilson B. Evans,

former teller in the Farmers' and Merchants' National Bank of this city and wanted here for large defalcations in that institution, who died yesterday while waiting for the perfection of extradition proceedings to bring him back from Acapulco, Mex.

At Higher Court.

DEATH STAYS LAW'S COURSE.

ABSCONDER WANTED HERE DIES IN ACAPULCO.

Debonair Bank Teller and Clubman Who Took Other People's Money With Him When He Went on a Vacation Is Reported to Have Passed Away.

Wilson B. Evans, a teller in the Farmers and Merchants National Bank, who absconded last September with about $20,000 of the institution's funds, and who was later captured by detectives seeking the dynamiters of the Times Building, died in Acapulco, Friday, according to dispatches which reached the city yesterday. No details were given and there is doubt in some quarters as to the authenticity of the report.

Evans left the city ostensibly to take his annual vacation September 17. He was to be given two weeks. The first intimation the officials of the Farmers' and Merchants' National Bank had that something was wrong with his accounts was when he failed to return to his work.

A cursory examination of his books showed him to be a few hundred dollars short. A more careful examination showed that amounts ranging from $100 to $500 were short in some of the accounts. Then expert accountants were set at work. The result was the large figure finally charged against him.

Before leaving, Wilson said that he was going to San Francisco and would join an expedition to hunt big game in the Sierras. The detectives at once telegraphed to San Francisco, but found that he had not been seen there by any person who knew him.

South America was deemed the next retreat which he would probably hasten to and the pursuit tourned southward. Then came the Times Building disaster and for a time Evans was lost sight of. A schooner scudding south along the Pacific Coast attracted attention and word was telegraphed along the coast to intercept her wherever possible and search for the dynamiters.

At Acapulco the craft was boarded by Mexican officers. Evans, the debonair clubman, was found dressed in sailor's togs loafing about the deck. He was closely questioned and told a tale of having worked about Pacific wharves for three years. His effects were searched and beneath the assumed initials of "A. D. B." could be faintly read "W. B. E."

In a valise was found $10,920 of the bank's money. A sailor, giving the name of Harry Ham, claimed the money, saying he had won it on the Jeffries-Johnson fight.

Evans was placed in a Mexican Federal jail pending extradition, and preparations were made to bring him back when the report of his death came.

"BOOTS" MATCH SHOES.

English Visitor in Los Angeles Says Styles Here Are Much Like Those in Great Britain.

W. A. Charles of London registered late yesterday evening at the Angelus. When called upon, he was just about ready to retire, but with unusual good fellowship for an Englishman, offered to allow an interview. Charles is sales manager for one of the extensive shoe, or rather as he put it "boot" factories of England.

Everything in the shoe line is "boots" with him. "Our company is just invading the American market with ladies' boots," he stated "Despite the tariff, the cost of shipping and maintenance of American offices, we are able to put a superior quality of boots into this country to much of the American make. Your people are following English styles very closely at present and for that reason we find a ready demand for our products."

UNDELIVERED TELEGRAMS.

There are telegrams at the Western Union for J. D. Sutton, Mrs. W. A. Harper, F. H. Bryan, Mrs. WeHford, L. N. Collins, Mrs. S. P. Rhoades, Walter Weisthoff, J. McKilvey, Mrs. Wm. Gimbel, J. G. McKay, Mrs. Ella Lee, Mrs. M. E. Thompson and S. Hiros.

At the Postal: J. C. Johnson, Miss Bertha Groenke, Mrs. C. L. Gorham, T. J. Conley and Miss Alice Russell.

A HOME BACK EAST

loses its charm to the owner after Southern California's climatic attractions have been enjoyed, and the quick and certain advance in its realty values observed. To all such the use of the "For Exchange Eastern and Northern Property" columns of The Times Classified section will prove profitable.

Special Excursion to Salt Lake City.

Account Optical Convention, $50 round-trip from Los Angeles, on sale August 5, 4, 5. Return limit thirty days. Stop-overs at Merced, for Yosemite Valley, and at Truckee for Lake Tahoe. Southern Pacific.

A New Way to Idyllwild Among the Pines.

Leave Los Angeles, 7:30 a.m., Southern Pacific, for Banning, thence via auto stage over the new scenic road—$9.50 round trip. Southern Pacific.

Go East Via. New Orleans.

...C. R. R. Lowest rate. 113 West Sixth.

VITAL RECORD.

MARRIAGE LICENSES.

The following marriage licenses were issued yesterday. Name and age given.

ALDRICH—ELMENDORF. Harry L. Aldrich, 28; May M. Elmendorf, 28.
BARMEDO—DUTCHER. Oliver M. Barmedo, 27; Eva Pearl Dutcher, 26.
BERMAN—PRELASKI. Maurice Berman, 30; Bessie Prelaski, 24.
BROOKS—CARTER. Elliott T. Brooks, 23; Pearl M. Carter, 19.
CAVALLERI—TIU. Chelestio Cavalleri, 27; Matilda Tiu, 20.
CHABOLLA—ESEAJEDA. Juan Chabolla, 21; Emilia Eseajeda, 19.
DORT—HOWE. Earle S. Dort, 27; Cornelia L. Howe, 24.
GAGE—GERARD. Frederick A. Gage, 29; Elsie L. Gerard, 26.
GARCIA—PINEDA. Jesus Garcia, 29; Aurelia Pineda, 19.
GARRISON—HOCHGRAEF. John W. Garrison, 29; Carlotta K. Hochgraef, 29.
HALLQUIST—HALSEY. Anthon E. Hallquist, 29; Emma T. Halsey, 26.
HOLMBERG—ANDERSON. Ernst G. E. Holmberg, 28; Tilly G. Anderson, 21.
JENNINGS—STEWART. Frank D. Jennings, 34; Etta L. Stewart, 34.
KAAL—NEARY. Anthony J. Kaal, 29; Mary A. Neary, 25.
KLOTZ—GERTZ. Adolph Klotz, 23; Anna L. Gertz, 22.
MARTYN—WHITE SHAFE. Nicholas H. Martyn, 38; Jessie E. White Shafe.
McKAY—DAY. William McKay, 31; Javilla B. Day, 22.
RAPP—KAIN. Gustave T. Rapp, 31; Mary Kain, 26.
REED—HANCOCK. Benjamin F. Reed, 46; Helen E. Hancock, 45.
ROLLINGS—POWERS. Edward E. Rollings, 40; Sarah A. Powers, 40.
ROTH—JOHNSTON. Albert L. Roth, 29; Elmina Johnston, 28.
RYDAM—HALSEY. Gustal A. H. Rydam, 25; Ada C. Halsey, 23.
SCHWARTZ—SOLOMAN. Joseph Schwartz, 26; Ray Soloman, 24.
SMITH—RUSSELL. Landlot D. Smith, 34; Aldyth V. Russell, 28.
STONES—HOBBS. Herbert W. Stones, 24; Bessie C. Hobbs, 20.
TEGET—OLVER. Herman K. Teget, 27; Ruby P. Olver, 27.
TIEDEMANN—BARLOW. Tudor H. A. Tiedemann, 22; Maybelle B. Barlow, 18.
TILLMAN—MANNISTER. Earl E. Tillman, 25; Lillie S. Mannister, 22.
WOODRUFF—KNOTHE. Seaman T. Woodruff, 30; Lydia B. Knothe, 29.

BIRTHS.

Names, sex, place and date of birth.

BAUER. Mr. and Mrs. Harry. Daughter. 1852 Sixth avenue. July 25.
BRADDISH. Mr. and Mrs. James L. Boy. 1240 West Fortieth place. July 28.
CONLEY. Mr. and Mrs. Franklin W. Daughter. 1215½ Industrial street. July 24.
CONSONAN. Mr. and Mrs. Victor. Daughter. 664 Lamar street. July 29.
CORRALES. Mr. and Mrs. Melguiddes. Daughter. Jor and Santa Fe avenues. July 24.
DOUGHERTY. Mr. and Mrs. William E. Boy. 1036 Sunset boulevard. July 24.
EMILIO. Mr. and Mrs. Bogetti. Boy. 718 New High street. July 27.
GIARDINA. Mr. and Mrs. Nicholas. Daughter. 153 South Avenue 21. July 20.
HARWOOD. Mr. and Mrs. Arthur M. Boys. (Twins.) 2607 South Union avenue. July 21.
HAWLEY. Mr. and Mrs. Walter A. Boy. 927 Francisco street. July 29.
JANNETT. Mr. and Mrs. William M. Daughter. 2078 South Vernon avenue. July 23.
JOHNSTON. Mr. and Mrs. Frank W. Boy. 186 North Workman street. July 27.
KONDO. Mr. and Mrs. William M. Boy. 1234 South Flower street. July 24.
KUBELY. Mr. and Mrs. Steve. Daughter. 520 Towne avenue. July 25.
McGRAW. Mr. and Mrs. Isaac. Boy. 2422 South Olive street. July 27.
McLENDON. Mr. and Mrs. Benjamin W. Boy. 3431 Arroyo Seco avenue. July 26.
PACHOLO. Mr. and Mrs. Charles. Boy. 462 Towne avenue. July 26.
SAUNDERS. Mr. and Mrs. Rex W. Daughter. 738 East Eighth street. July 28.
SHIROKAWA. Mr. and Mrs. Yasukichi. Boy. 536 Amelia street. July 28.
WALTERS. Mr. and Mrs. James M., Jr. Daughter. 1407 Pennsylvania avenue. July 17.

DIVORCE SUITS FILED.

BURKHART. Loretta against Henry T.
DELO. George W. against Sarah F.
MARTO. Ernest A. against Martha K.
MILLER. Otto C. against Rebecca G.
NORGAARD. Nels against Mamie.
SUTTER. Jacob M. against Elizabeth A.
VOIGT. Frank against Avis.
WARREN. James Graham against Sarah M.
WILLIAMS. Elizabeth B. against C. F.

DIVORCE DECREES GRANTED.

CRAWFORD. R. C. from Millie.
CUTSINGER. Alice from John.
DOHERTY. Florence V. from Harry H.
HAMILTON. Julia from Ide D.
PATTON. Pearl from Frank C.
POWERS. Kate W. from J. F.

OFFICIAL DEATH LIST.

Name and place of death—	Age.	Date.
BROWNING, Harriet S. Los Angeles	50	30
COLLIN, Charles A. Los Angeles	66	29
DE BLOIS, Lena. Los Angeles	18	25
DELAHAY, Jane. Los Angeles	79	31
FARNHAM, Frank H. Los Angeles	58	31
FRENCH, Elizabeth R. Los Angeles	78	29
HOLLAND, Annie C. Los Angeles	54	29
IMAN, Una G. Los Angeles	17	30
LOSAS, Juana. Los Angeles	49	29
MELLIN, Fred. Los Angeles	67	29
MILLS, Martha E. Los Angeles	50	29
SLIPKOFF, Christene. Los Angeles	19	30

DEATHS.

With Funeral Announcements.

BARBER. Sarah B., widow of the late W. B. Barber, aged 79 years, mother of Ruth Barber, deceased.
Funeral from her late residence, No. 905 West Thirty-fifth place, Wednesday at 10 a.m.

BROWNING. At No. 2430 Walton avenue, July 30, 1911, Harriet S. Browning, aged 50 years.
Funeral at the chapel of Bresee Brothers, 855 Figueroa street, Tuesday, August 1, at 2 o'clock.

COHEN. In this city, July 31, Eva, beloved daughter of Michael and the late Elizabeth Cohen, beloved sister of Mrs. Samuel Cohen, Mrs. E. L. Strauss, Hanah, Carrie and Joseph Cohen of this city, Max Cohen, Mrs. E. A. Israel and Mrs. J. Elkins of San Francisco and Mrs. H. Harris of Nevada City.
Funeral Wednesday morning, 10 o'clock, No. 2051 Brighton avenue. (San Francisco papers please copy.)

COUGHLIN. Margaret Daly Coughlin, aged 76 years, beloved sister of Mrs. Mary R. Conway.
Funeral from residence, No. 411 East Fifteenth street, Tuesday, August 1, at 9 o'clock, thence to St. Joseph's Church, where solemn requiem mass will be celebrated. Interment, Holy Cross Cemetery, San Francisco. Please omit flowers.

DELAHAY. Los Angeles, July 31, 1911, Mrs. Jane Delahay, aged 79 years.
Funeral at the chapel of Bresee Brothers, 855 Figueroa street, Wednesday at 2 o'clock.

FARNHAM. Los Angeles, July 31, 1911, Frank H. Farnham, aged 58 years, brother of Mrs. R. B. Mills.
Funeral at the chapel of Bresee Brothers, 855 Figueroa, Wednesday at 2 o'clock.

GONZALES. In this city, July 31, A. Gonzales, aged 52 years.
Remains at Pierce Bros. & Co., No. 819 South Flower street. Funeral notice later.

GRAVES. In this city, July 30, Alexander J. Graves, aged 28 years.
Remains at the chapel of Robert Sharp & Son Co. Funeral notice later.

NAHM. July 29, Anna Nahm, aged 74 years.
Funeral, 1 p.m., Tuesday, from the chapel of J. H. Riedeman, No. 1420 South Main street.

POTTER. At No. 926 West Thirty-second street, July 30, Arson Howard, beloved husband of Frances K. Potter and father of Mrs. George Williams, aged 62 years.
Remains at the chapel of Robert Sharp & Son Co. Funeral from St. John's Episcopal Church, Adams and Figueroa streets, Thursday at 11 o'clock.

SIMONDS. At No. 1217 Twentieth street, Santa Monica, Mrs. Muncy Caroline Simonds, aged 61 years.
Funeral from the chapel of O. A. Kirkelie & Co., Pier and Main, at 2 o'clock, Tuesday, August 1.

WALSH. In this city, July 31, Edward Walsh, aged 17 years.
Remains at Robert Sharp & Son Co. Requiem mass will be celebrated at 9 o'clock Wednesday at Sacred Heart Church. Interment, San Francisco.

CARD OF THANKS.

We wish to express our sincere and heartfelt thanks to our many kind friends for the sympathy and many beautiful floral offerings extended to us in our recent sad bereavement.
JACOB MILLS AND FAMILY.

FUNERAL DIRECTORS.

Peck & Chase Co., Undertakers.
1113-15 South Figueroa street. Lady assistant. National Casket Co. caskets. Tels. Main 41; 52727.

Important Showing
SHEFFIELD SILVER

Sheffield silver is heavy sterling silver plate over solid copper, and is the most beautiful, serviceable and economical silver it is possible to buy.
Our special showing embraces every needed piece at prices that mean a distinct saving to every purchaser.

GENEVA Watch & Optical Co.
305 South Broadway

"The Exclusive Specialty House"
Myer Siegel & Co
at 445 South Broadway.

Annual Sale of Women's Waists
(Commences Today, August 1st.)
At Unprecedented Reductions From Already Special Prices

Every seasonable waist and blouse is included. All white and white with colored embroidery, also a number of hand-made, hand-embroidered and real lace trimmed waists.

Over Twenty Hundred Waists at
$1.00 to $3.45

Nearly Eight Hundred Waists at
$3.95 to $5.65

About Three Hundred Waists at
$6.95 to $12.50

Notice

We have sold our lease, and will move on or about August 15th to new and exclusive quarters, which are being fitted up for us at 704 South Broadway (Ground Floor,) Lankershim Hotel Building.
For several years we have been seeking an opportunity to devote our entire time and attention solely to refraction of the eye and the manufacturing of lenses, and in our new location we can assure customers of personal attention to every case.

Removal Sale
In the meantime we wish to close out at reductions of from 33 1-3% to 50% every piece of optical merchandise (except glasses) which we have on hand.
Now is the time for you to purchase at cost, or less, a fine field or Opera Glass, Barometer, Thermometer, Telescope, Compass, Microscope, Magnifying Glasses or Hearing Instrument.
SEE GOODS AND PRICES IN WINDOW.
ALL GOODS MARKED IN PLAIN FIGURES
Marshutz Glasses Fit the Eyes
Ask Your Neighbor
Marshutz Optical Co.
355 S. Broadway

"Herrick" Refrigerators
are "Quality" Refrigerators, with a low price. Have a wonderful system of Dry Air Circulation.
$18.00 to $150.00
HENRY GUYOT.
634 So. Spring Street.

American Savings Bank
Northeast Cor. Spring and Second Sts.
RESOURCES, $2,500,000.
4 Per Cent. Interest Paid on Deposits.

Cemeteries.

Inglewood Park Cemetery
Two miles outside of the city limits, on the Los Angeles and Redondo Railway, 360 acres of perfect land, with improvements one-half using any cemetery on the Coast.
607 South Broadway, Room 308.
Phones—F7303; Main 4565.
Superintendent's phone, 10541

Hollywood Cemetery
Location ideal—modern and attractive. High, rolling lawns; beautiful lakes, trees and shrubbery. All lots under perpetual care. Melrose and Colegrove cars to ground. Alt1182. 308 Laughlin Bldg. Main 8791. Cemetery phones, 82035. Hollywood 6.

Rosedale Cemetery
An Endowed Memorial Park, noted for its natural beauty. Endowment Fund for perpetual care, $250,000. Modern Receiving Vault, Chapel, Crematory and Columbarium. Accessible. City Office: Suite 203-206 Exchange Bldg., N.E. corner 3rd and Hill sts. Phones—Main 905; A3429. Cemetery office, No. 1951 West Washington street. Phone—73566. West 59.

Cause for rejoicing, isn't it? A great event, earnestly wanted, worked for and well deserved August 1st brings in view our valueful

Semi-Annual Clearance Sale

We're making suits "Brauerwise" for Men-Who-Know at prices that talk loudly.

$25 and $23 suits-to-order.....$19
$30 and $28 suits-to-order.....$24
$35 and $33 suits-to-order.....$29
$40 and $38 suits-to-order.....$34
$50 and $45 suits-to-order.....$39

Suits to Order $20, $30, $40
Intermediate Prices and Better

A. K. BRAUER & Co.
TAILORS TO MEN WHO KNOW
— TWO STORES —
345-47 So. SPRING COR. 5TH & SPRING

Do You Play in the Band?
Every musician can keep his brass or silver instrument looking bright and new by the occasional use of
Brilliantshine
the wonderful liquid metal polish
Does the work easily; no hard rubbing.
For sale at druggists, grocers and hardware dealers.
Look for name and portrait of E. W. Bennett on every can.
E. W. Bennett & Co.
Manufacturers
San Francisco

The New Standard Encyclopedia
is guaranteed to be new and complete. A University Society Consultation and Membership Certificate, entitling the holder, to many benefits and privileges and good for three years, goes with each set. This certificate keeps the Encyclopedia up-to-date. Send postal to Times Encyclopedia Club.

THE WALKER PORTABLE

Our houses are noted for their interior finish.
We invite you to inspect our furnished samples at 1332 So. Grand Ave.
"Asbestos Lined"
E. R. WALKER,
Bdwy. 2686; 52681. P. O. Box 1572.

Perfect Drinking Water
is one of the foremost characteristics of
Hermosa Beach
Lots now at very low prices
BURBANK & BAKER
Room 503 355 S. BROADWAY

The Great and Delicious
APRICOT CORDIAL
The finest after-dinner drink
$1.00 and $1.55 Per Bottle
Edward Mansbach & Co.
522 S. SPRING ST.
Phones — F4213; M4213.

Start a Crate Factory
at Pianada, at once and make money fast. See Fiahive and Woodruff, Gen. Agts. PIANADA DEVELOPMENT CO., 709 Grant Bldg. Home 10277, Main 1542.

Tariff Troubles Cut Cost of Tailoring

President of Large Los Angeles Firm Wires Startling Instructions to His Local Manager from the Great Metropolis.

Walter de Groot, manager of Eisner & Company's establishment at 407-9-11 S. Spring st., yesterday reported the following important telegram from Mr. I. Eisner, president of the company, who is now in New York.
"Make room for the largest purchase of woolens Eisner establishment ever made. Big Eastern mills unloading on account of pending tariff legislation and depressed business conditions caused thereby. Am getting the best snaps ever offered in America. Prepare to receive these goods by closing out everything you possibly can at reduced prices."
Acting on Mr. Eisner's instructions, the entire line of splendid materials for men's suits embracing all the newest novelties in grays, tans and brown mixtures, rich, plain blues and blacks, and all the staple weaves in all grades and weights, will be on sale tomorrow at $24.75 and $29.75—the former price includes all suits regularly sold at $35, $32.50 and $30, while at $29.75 everything at $40, $43.50, $45 and $50 will be included. Only the best linings and trimmings will be used, and the workmanship will be of the highest possible character.
For the benefit of non-patrons, we will say that the Eisner Company makes clothing of the very highest class. There is not a cheap piece of cloth in the Eisner store, and whether you pay $24.75 or $29.75 for a suit to order, you will get a genuine bargain. Eisner & Company announces that these fabrics at reduced prices will be on sale today at 407-9-11 South Spring street. See them in the windows.

Elastic Hosiery
Wheel Chairs to Rent.
Truss - fit Guaranteed
PACIFIC SURGICAL MFG. CO.

Correct Corsets—Perfect Fitting
Newcomb's CORSET SHOP 531 SOUTH BROADWAY

Scofield's
Leading Millinery House of Lower Broadway
737 SOUTH BROADWAY

BIG REDUCTIONS
In Suits, Dresses, Shirtwaists, Skirts, Hosiery and Underwear at
SCHAPER DRY GOODS CO.
7th & Hill St.

Drink Puritas Distilled Water--5 Gallons 40c
Phones: Home 10053, Main 8191.
L. A. Ice and Cold Storage Co.

$1.50 Gold-Filled Glasses
Ground to Order Glasses at Low Prices.
THE WHITLEY JEWELRY CO.,
347 So. Broadway

Money to Loan on Approved Real Estate Security at 7 per cent. net.
No charge for appraisement in city.
Equitable Savings Bank
First and Spring.

The G. S. Johnson Co.
Stocks and Bonds
326-327 I. W. Hellman Bldg.
Fourth and Main St.
Los Angeles, Cal.

Good Clothes For Men
Matheson's
Broadway at 3rd.

AUCTION.
TODAY
Aug. 1, 9:30 a. m.
1253 Wright St.
Nice clean furniture of 6 rooms; dishes, bedding, linens, etc.
TODAY
Aug. 1, 2 p. m.
2245 W. Pico St.
Beautiful 5-room cottage. Lot 40x... is gilt-edge property on one of ... streets and locations in the city.
TOMORROW
August 2, 9:30 a. m.
1006 Glendale ave., Tro...
Goods throughout are first-class ... new. Glendale car to Park ave. ... east.
TOMORROW
Aug. 2, 2 p. m.
120 South Reno St.
Elegant 8-room modern cottage. This is choice property in the ... trict. Take any Bimini Bath car.
FRIDAY
Aug. 4, 2 p. m. We will sell ... gorgeous, elaborate, thoroughly ... room $15,000 residence. Lot 6... shire district.
2978 Leeward Ave.
Cor. Westmoreland. Take W. 9... Westmoreland.
THE R. E. STROUSE CO., Au...
210 Central Bldg. F3702.

AUCTION.
FURNITURE AND CARP...
WEDNESDAY, Aug. .. 10 A. M.
330-32 So. Main St.
Phones Main 1253; F1253.
RHOADES & RHOADES, Au...

Thos. B. Cl...
AUCTIONEER.
632 S. Spring Stre...
F1907. Bdw...

6 PER CENT. DIVIDE...
Being Paid in Quarterly Is...
Stock now $1.10 a sh...
Write for booklet, "Home... Profits."
Phoenix Home Bui...
520 Citizens National B...
Phone Broadway 5011.

Benjamin Clot...
The Smart Spring S...
New York's Latest St...
James Smith & ...
548 SO. BROADWA...

California Auction Co...
General Auctioneer...
We do a general Auction Busine... satisfaction. We also pay top ... furniture, etc.
322-24 SO. MA...
Phones—65497; Broadway 4783.

S. NORDLINGER & ...
DIAMOND MERCHA...
631-633 South Broad...

FURNITU...
of Quality
CASH OR CREDIT
Los Angeles Furniture C...

The Iran Comp...
Importers Oriental ...
Under the management of its ... Founder, H. H. Khazr...
717 SOUTH BROADW...

BARKER BROS. HOUSES PORTA...
Cheap, durable, sanitary, light and attractive Portable Houses are what we make. See our sample. Sanitas-lined at 1331 S. Main St.
PACIFIC PORTABLE CONST. ...
Main 835; South 229. Los A...

THE McCARTHY CO.
201 N. BROADWAY
Main 1202; A5941

BROCK & FLEAGLE show newest ... SOCIETY STAT...

...ditorial Shee...

...XXTH YEAR.

...lection sufficiently var... ...tumn fashions. We ... ...tiest styles ever inve...

...arquisette Waists $... and Up
...e lot is of white marqu... ...kimono or regu... ...ve and decorations of ... Cluny lace or hand ...dery; some with side fi... ...plaiting. Nearly a ... ...les in this lot. $6.50, $... ...00 and up.

Sale of ...
$1.75 to $2.25
$1.25 Night G...
...ely made, tastefully trim... ...lin. The gowns are n... ... skirts are the left-ove... ...more or less mussed an... ...styles of each. Specially ...—T...

New Tub Goo...
A Special 50...
...t fail to visit our wash... special purchase lot. Be... ...d to make this event mem... ...yards fancy dress Batis... ...ed floral designs.
...lar 25c goods at.....
...yards fancy dress Batis... ...of every color scheme, w... ...at.....
On Sale No...

...VICT...
On Small W...
...you realize that you ca... ...se a Victrola, the finest ... small weekly payments? ...y who has ever heard t... ...a wants one—but many ... ...e felt they could not af... ...n one. This easy payme... ...kes the ownership of a V... ...sible to every person, a... ...the fact that we now h...
Victrolas at $5...
...trolas are made in styles to ... ...trola has the same exclusive ...ment in a class by itself—th... Victrola has the special Moto... ...mation which are exclusive fe... ...appreciate how perfect it is. ...tect tone reproducing qualities. ...artment and let us demonst... ...ays glad to do this—at any tim...
Mandolins, G...
Agencies in "Small Goods" ... ...duced. Among them are ...ahburn and Martin Mandolins ...tars. ...wart Banjos. ...ton Band Instruments, used ...ding professionals everywhere. ...e Violins and Cellos, including t... ...lebrated Neuner & Hornsteiner ...ments. ...also specialize in fine Strings a... ...e instruments are shown on ou... ...nd Floor, and expert Demonstr... ...are in attendance.
GEO. J. BI...
446-448 Sout...
...way Pianos ... ...ch & Bach Pianos ...er Pianos
Kurtzmann Pi... LaFargue Pian... Steinway Piano... Wells-Mignon P...
...Diego Branch, 1236 Fifth Street.

New lumber $10.00 ... roll. Sash weights ... Bath tubs $14.50.
...ss this opportunity to own a Sea... ...rt, center of Seaside Terrace; 25 ...e building within thirty days. Sc... ...ce, Fremont Avenue and Ocean ...Angeles Realty Board.

...T'S VAN A... Moving ... Individ... Experi... Main 7...

or Monday Continued Tod

Women Who W
Silk Stockings Will
Eager for These
Beauties 29
Today.....
Regular $1.00 Wom
Silk Plated Stock
pair .....

als Extraordinary

vell New Utility and
portunity Price..... $14.5

the "Perfection" Under
½ off Regular Prices Fourth Floor

1.00 Regular $3 and $3.50 Undermuslins $2.0
1.35 Regular $6.00 and $8.50 Undermuslins... $3.5

ICE BASEMENT

..... $5.9
$2.00 and $4.00 Wrub $1.59
$3.50 to $5.00 Wome Wool Sweater coats..... $1.9

s Cut
ring

AUCTION.
TODAY
Aug. 1, 9:30 a. m.
1532 Wright St.
Nice clean furniture of 6 rooms—dishes, bedding, linens, etc.
TODAY
Aug. 1, 2 p. m.
2945 W. Pico St.
Beautiful 5-room cottage. Lot 40x is gilt-edge property on one of streets and locations in the city.
TOMORROW
August 2, 9:30 a. m.
1606 Glendale ave., Tropic
Goods throughout are first-class new. Glendale car to Park ave. G east.
TOMORROW
Aug. 2, 2 p. m.
120 South Rose St.
Elegant 8-room modern cottage, This is choice property in the Wi trict. Take any Bimini Bath car.
FRIDAY
Aug. 4, 2 p. m. We will sell gorgeous, elaborate, thoroughly room $15,000 residence. Lot 60 shire district.
2918 Leeward Ave.
Cor. Westmoreland. Take W. 9th Westmoreland.
THE R. H. STROUSE CO., Auc 216 Central Bldg. F3702.

AUCTION.
FURNITURE AND CARPE
WEDNESDAY, Aug. .., 10 A. M. a
850-52 So. Main St.
Phones Main 1359; F1359.
RHOADES & RHOADES, Auc

Thos. B. Cla
AUCTIONEER.
632 S. Spring Stree
F1907. Bdwy

8 PER CENT. DIVIDE
Being Paid in Quarterly Insta
Stock now $1.10 a shar
Write for booklet, "Homet
Profits."
Phoenix Home Build
529 Citizens National Ba
Phone Broadway 5045.

Benjamin Clot
The Smart Spring Su
New York's Latest Sty
James Smith & C
648 SO. BROADWAY

California Auction Co
General Auctioneer
We do a general Auction Business satisfaction. We also pay top furniture, etc.
822-24 SO. MA
Phones—62497; Broadway 4783.

S. NORDLINGER &
DIAMOND MERCHA
631-633 South Broadw

FURNITU
of Quality
CASH OR CREDIT
Los Angeles Furniture Co

The Iran Comp
Importers Oriental R
Under the management of its
Founder, H. H. Khazeyn
717 SOUTH BROADWAY

BARKER BROS. PORTA HOUSES
Cheap, durable, sanitary, light and attractive Portable Houses are what we make. See our sample. Destroyed at 1351 S. Main St.
PACIFIC PORTABLE CONST. Main 555; South 229. Los An

THE McCARTHY CO.
MONE & MA TER 2 50-ft Buildin
201 N. BROADWAY
Main 1202; A5941

BROCK & FEAGA
show newest ki
SOCIETY STATI

Editorial Sheet—The State and Coast. Part II—The City and Its Enviro

The Los Angeles Times

Population: By the last Federal Census (1910) —319,1
By the last School Census (1911) —360,0

XXTH YEAR. TUESDAY MORNING, AUGUST 1, 1911.—10 PAGES. PRICE: Single Copies, on Streets and Trains, 5
Per Month, per Copy, Delivered, 5½

A. B. Blackstone Co.
DRY GOODS
318-320-322 SOUTH BROADWAY.

Waist Models
Advance Autumn Styles

The new Fall waists are here; not the entire line to be sure, but a llection sufficiently varied to give one a fair idea of the coming utumn fashions. We can just hear you say "They are the ettiest styles ever invented."

Marquisette Waists $6.50 and Up

e lot is of white marquisette th kimono or regulation eve and decorations of Irish Cluny lace or hand em- oidery; some with side frill of e plaiting. Nearly a dozen yles in this lot. $6.50, $8.50, 0.00 and up.

Chiffon and Net Waists $7.00

For dressy occasions we show a brand new line of colored chiffon and net waists made over silk muslin or net. There are dots and figured effects in black, navy and Copenhagen blues, browns and other wanted colors. $7.00. To see the new styles is well worth a trip down town.
—Second Floor—

Sale of Undermuslins

$1.75 to $2.25 Skirts 95c
$1.25 Night Gowns 95c

cely made, tastefully trimmed garments of cambric and fine slin. The gowns are new, fresh goods bought under price. e skirts are the left-overs from our last lot of samples and more or less mussed and soiled from display. About a doz- styles of each. Specially priced for Tuesday 95c each.
—Third Floor—

New Tub Goods for a Mere Song.
A Special 5000 Yard Purchase

n't fail to visit our wash goods section during the sale of special purchase lot. Beauty, Style and Economy are com- ed to make this event memorable.

0 yards fancy dress Batiste with woven cluster cords and ored floral designs.
ular 25c goods at..... 12c

0 yards fancy dress Batiste in floral and conventional print- s of every color scheme, worth at 10c

On Sale Now—Main Floor—

VICTROLAS
On Small Weekly Payments

o you realize that you can pur- ase a Victrola, the finest Victors, small weekly payments? Every- dy who has ever heard the Vic- la wants one—but many people ve felt they could not afford to n one. This easy payment plan akes the ownership of a Victrola ssible to every person, as does so the fact that we now have

Victrolas at $50; $75 to $250

ctrolas are made in styles to suit every purse. And every style ctrola has the same exclusive mechanism that has placed this in- rument in a class by itself—the finest Talking Machine produced. e Victrola has the special Motor, Sound Box, Tonal Arm and Horn rmation which are exclusive features. To hear this instrument is appreciate how perfect it is. This is the only way to realize its fect tone reproducing qualities. Visit our 3rd Floor Talking Machine partment and let us demonstrate the Victrola for you. We're ways glad to do this—at any time.

Mandolins, Guitars, Banjos

r Agencies in "Small Goods" include the very finest instruments oduced. Among them are

ashburn and Martin Mandolins and altars.

ewart Banjos.

lton Band Instruments, used by ading professionals everywhere.

ne Violins and Cellos, including the lebrated Neuner & Hornsteiner in- ruments.

e also specialize in fine Strings and ttings.

ese Instruments are shown on our ound Floor, and expert Demonstra- rs are in attendance.

Building Directory
FIRST FLOOR—Violins, Guitars, Banjos, 'Cellos, Band Instruments — Sheet Music—Offices.
SECOND FLOOR—Steinway, Kranich & Bach, Schmer and Kurtzmann Piano Show Room.
THIRD FLOOR—Victor and Edison Talking Machines and Records—Victor Recital Hall.
FOURTH FLOOR—Cecilian and other Player Pianos — Circulating Music Library.
FIFTH FLOOR—Lafargue, Weser and other Medium-Priced Pianos.
SIXTH FLOOR—Peerless and Berry Wood Electric Pianos—Used Pianos—Workshop.

GEO. J. BIRKEL CO.
446-448 South Broadway

Steinway Pianos — Schmer-Cecilian Players
Kranich & Bach Pianos — Lafargue Pianos — Farrand-Cecilian Players
Weser Pianos — Steinway Pianola Pianos — Kranich & Bach Players
Wolte-Mignon Players
San Diego Branch, 1234 Fifth Street. Pasadena Branch, 185 E. Colorado St.

ing New lumber $10.00 and up. Roofing paper $1.40 per
king Co. roll. Sash weights 1¼c per lb. Sinks $1.00 and up.
E. 9th St. Bath tubs $14.50. Toilets, $12.00 and $13.00.

mits this opportunity to own a Seaside Home in Arcadia Terrace Pri- court, center of Seaside Terrace; 25% discount off any lot if party will nce building within thirty days. Schader's Realty Brokers, Yellow and ffice, Fremont Avenue and Ocean Front Promenade, Santa Monica. ngeles Realty Board.

T'S VAN AND STORAGE.
Moving, packing, shipping; lowest rates. Individual, locked Iron Storage Rooms. Experienced men. Home 10464; Sunset Main 7730 712-714-716-718 South Main St.

Orders, Sir.

WEAR SKIRTS, PANTIES, TOO.

Beach Law Hits Naughty Men Bathers.

"Nothingness" Costumes Are Barred, Also Hugs.

Legs Must Be Veiled, So the Council Ordains.

Not to be outdone by any of the other beach resorts, picturesque, progressive Santa Monica has arisen in her wrath and determined to swat the pesky bather who has taken advantage of her inattention and lolled about the long stretches of white sand in a covering that would make the suit of Eve made for Adam appear cumbersome and heavy.

The official fiat went forth last night that hereafter men bathers must wear skirts. That is, the bathing suit they wear must have a skirt to it. And it must also have panties that reach to the knee, and it must have shoulders to it that cover the shoulders. Furthermore the bathers must not go to the beach from their homes or from the bath-house without wearing a covering from shoulder to heel.

This is bad enough for the young Apollos who pose about the beach—it is even worse than that. They shall also never spoon on the beach, and they shall never playfully seize their fellow bathers and roll, hug, wrestle, or disport themselves in an unseemly manner not pertinently connected with bathing. In plain words, they are forbidden to mingle the bath dress, and there is little opposition to the present garments.

Santa Monica beach, which is one of the most attractive on the South Coast, has been rather secluded owing to the high palisades and this is given as the reason for the freedom from convention observed by the bathers, and also as a cause why many of the young so-called sports make it their bathing headquarters, knowing the lack of attention paid by the better element of Santa Monica to their actions.

Mayor Dudley, who is also president of the bath-house, said that a patrolman stationed on the beach could do a great deal toward breaking up practices which are objectionable. Rev. Mr. Wentworth was of the opinion that such is the case, and urged that action be taken. The Councilmen complained of the lack of funds.

Rev. Mr. Wentworth stated that he had received a total of sixty letters from Santa Monica residents complaining against the bathing suits worn by the men. He told of an instance where a big, husky fellow with a mere nothing of a bathing suit covering his hairy limbs, had come into the little park at North Beach and accosted a girl he did not know. A stranger passing by saw him and interfered, forcing the hairy, almost-naked rascal to run down the steps to the beach and into the surf.

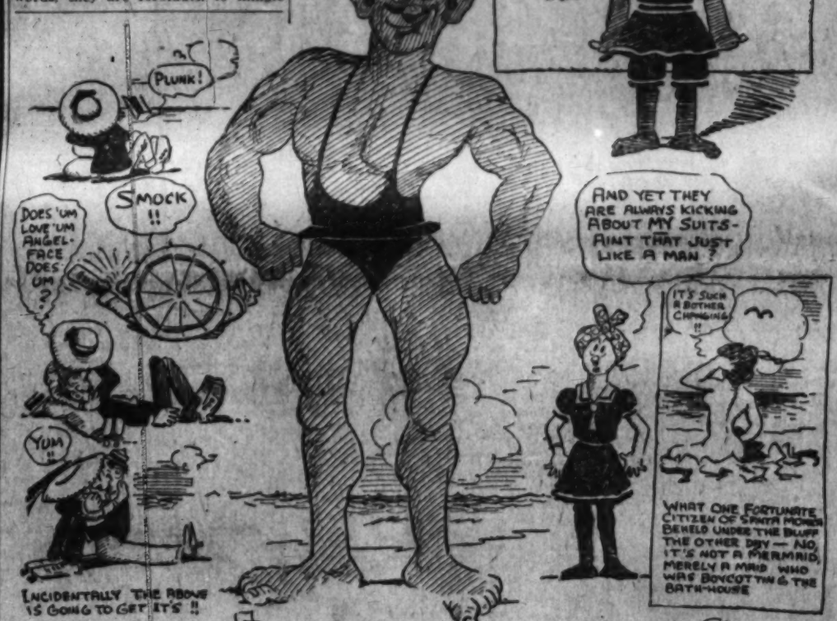

Santa Monica Will Have No More of This.

Some reasons why the seaside City Council passed an ordinance last night requiring male bathers to wear more than Adam needed in his day. Gee-string bathing suits and beach spooning are officially taboo.

familiarly with each other while loi- ing on the warm sands.

Yesterday an ordinance was presented to a committee-of-the-whole meeting of the City Council of Santa Monica in which the foregoing conditions were set forth and especially stipulated and last night the Council passed it. The ordinance is the result of a mass meeting of the good folk of Santa Monica held at the Methodist Church, immediately adjoining the City Hall. Rev. Charles Wentworth, pastor of the church, presided at the meeting. He also presented the new ordinance at yesterday's meeting of the Council.

He has been the leader in the earnest protest made by the good folk of Santa Monica against the habits both of a personal nature and of a cloth nature of the bathers.

H. J. Haynes of Santa Monica has also taken an active part in the crusade against the bathers' garb—or lack of garb—and was at the meeting as a strong backer of Rev. Mr. Wentworth. The two men recited their experiences when gathering specific data on the subject to present to the Council.

SHOCKS—AND MORE.

Yesterday morning, Haynes stated, he saw a young woman walk up the beach past his home, and noting that she was carrying a small bundle, he watched her curiously. She selected a secluded spot, but still within the range of vision of Haynes. She carefully deposited her small bundle on the sand and then deliberately disrobed down to the "altogether." She shook herself pleasantly in the brisk sea breeze and then opening her bundle, removed her bathing suit, which she donned and hied herself to the surf.

Haynes also stated that he had emerged from his front door getting ready to sprinkle his lawn when he saw a young man and a young woman lying locked in each other's arms and oblivious to the world. Haynes hurriedly connected his hose with the faucet and turned the stream full upon them broke up the party.

Stories were told of how young men don suits that consist of practically nothing but a gauzy bandage about the groin and a cloth pair of suspenders from the waist over the shoulders and then promenade about among the young ladies who are picnicking on the beach.

The costumes of the women bathers have withstood the test of the backers of the movement for an alteration in

Sea Front Battle.

GOING TO SUE FOR PORT FILL.

City to Lay Claim to the Miner Concession.

Adversaries in the Litigation View Big Work.

Many Kinks Prospective in Coming Contest.

Adversaries in a legal battle for a prize worth $1,000,000 journeyed as companions to Los Angeles Harbor yesterday to make an inspection of the boon that both seek. One is the city of Los Angeles, represented officially, and the other is the Outer Harbor Dock and Storage Company, known better as the Miner concession, also represented officially. The Outer Harbor company is a subsidiary of the gigantic Union Oil Company.

That litigation is coming between these powerful parties became certain when the Harbor Committee of the Council met yesterday afternoon and adopted a recommendation that the City Attorney at once institute suit to forfeit the franchise of the dock company for all the area known in harbor geography and hydrography as the "Miner fill." This recommendation will be presented to the Council today and is expected to be adopted.

City Attorney Shenk and Leslie R. Hewitt, special harbor counsel, are prepared to file the complaint probably within a week or two. It will hold that the granting of two-thirds of the valuable concession is invalid because at the time the city of San Pedro, since consolidated with Los Angeles, had no valid jurisdiction.

The Outer Harbor company will defend its title, officers of the company say, and they feel confident that the city cannot maintain its contention.

The visit of the adversaries as companions to the scene yesterday was an informal preliminary of the suit. The company has built jetties of stone and sheet piling and they must be protected with rip-rap or the value of this work may be lost while litigation is pending. At its meeting yesterday the Harbor Committee decided that the city officials should ignore this phase of the controversy until after suit has been begun, the Outer Harbor company presents its request for a stipulation in the regular way. And therein hangs one of the big hinges of the case.

WANTS STIPULATION.

The company has been at work two years and has spent, according to some of its officers, about $500,000 in dredging and building the 1600 feet of dock that is now ready for ocean commerce—and is handling some of it. If suit is filed next week it may, in a proceeding in equity, [illegible] and compensation for all its improvements if the city should win. [illegible] all amounts expended after [illegible] it may expect nothing. It is desired to have a stipulation [illegible] the rip-rapping necessary to [illegible] work half done from going [illegible] The city can consent to [illegible] other continuance of work [illegible] prejudice to the claims for [illegible] tion.

that the franchise being illegal, the company is a trespasser and its improvements are forfeited, but the officials do not assert that the purpose is to win the suit and get the costly improvements to boot, gratis. They say the area of submerged land to be recovered is of such value that its worth ten years from now, after the Panama canal traffic is making the port, will be many millions. The improvements, they say, are the least important part of the suit.

The city's victory is regarded by its officials as a strategic necessity for the Miner fill is the most important portion of the outer harbor. It is parallel with and four hundred feet distant from the Huntington concession, now forfeited to the city and in its undisputed possession, and which is along the west bank of the harbor channel. The Miner fill is 1400 feet wide and to its west is the 146 acres now owned by the city and the reserved area of the United States government of forty-six acres. All these areas when improved will fill the outer harbor in the shelter of the government breakwater with safe anchorage or moorage in at least thirty feet of water. They are right inside the Gateway of the Pacific and its traffic curve and may be used without pilots' services.

CITY OFFICIALS' THEORY.

It is the theory of the city officials that, even if compensation must be paid for the improvements, the city should acquire the Miner fill and its improvements, which are nearing completion, and which will at once put the city in possession of ample municipal provisions for commerce for the next three years. By that time the improvements on the Huntington concession may be carried to completion. The two will furnish about seven miles of docks for the commerce of the world.

And that means a lot. It means that forty-one Olympics—the largest and longest steamship—could ride to their moorings without pilot in Los Angeles harbor. It means that eighty battleships, such as Admiral Evans brought around the Horn three years ago to San Pedro, could do the same. And it means that there, only a sea step from the ocean highways, more than 200 crafts of the different sizes of trade, could lie at their docks, receiving and discharging cargoes. It means scores of big, busy warehouses, scores of moving electric and steam trains to and from the wharves and the transformation of San Pedro into a city of tens of thousands. If the municipality controls all these outer harbor facilities it means immense revenues to maintain and enlarge the harbor.

Although the Miner fill docks have been open to commerce only eight weeks the receipts from wharfage and dockage and storage have paid two monthly pay rolls of the company in continuing its work full blast. Its pay rolls average $3500 each month.

Those who made up the party of adversaries were Councilmen Betkouski, Stewart and Andrews, of the Harbor Committee, City Attorney Shenk and Senator Hewitt, City Engineer Hamlin and Harbor Engineer Vincent, representing the city, and Robert Watchorn, vice-president, L. M. Andrews, counsel and Gervaise Purcell, engineer of the Outer Harbor Company and W. L. Soleau, representing the Union Oil Company.

Capt. Randolph H. Miner, president of the company, is now abroad.

LOOKS IMMENSE.

The party was taken from the traction terminal at San Pedro to the work in the company's power boat and the whole nature of the improvements and their construction explained. The achievements of the company are impressive. Its dock is sixty feet wide and is supported by four rows of solid concrete piles, fifty feet long, each reinforced with eight internal half-inch steel rods. These piles are driven ten feet in the bottom and stand in thirty feet of water at low tide. The finished portion is 1600 feet long, facing the east channel, and is supported on the west by rock filling. This dock for its whole length is equipped with railway and it also has a railway on the west below its grade so that loading may be done in cars over horizontal gangways. Warehouses are finished and in them are nitrates and bone meal, enough for several cargoes, in storage pending sale and shipment. All this wharfage is to be duplicated on the west and the warehouses are so constructed that they now represent halves only.

North of this dock and wharf, between it and the mainland, the dredges have recovered about fifty acres by filling and it is a part of the area that will be occupied in a few years by warehouses and hum with industry. It was originally intended that the whole concession, which expends into the bay 3000 feet and is 1400 feet wide, should be so filled, but since Robert Watchorn became officially connected with the work this has been changed. He deems such a land area too great for the amount of water frontage it would have so he suggested that slips be cut in from the west side—cut is a misnomer because to "cut in" the filling must not be done—to increase the dockage capacity. By thus reducing the filled area Watchorn gained 4800 feet of dock room, nearly a mile, increasing the useful frontage from 9200 to 14,000 feet. This also possesses economy, for it will cost less to do this than it would to fill the area. Because of the value of this suggestion the company has named the two slips "Watchorn Basin."

The improvements so far are mostly in the middle section of the concession. The 1600-foot dock is to be carried 1200 feet further out at about 300 feet width and will supply dockage on both sides, thus bringing freight handling within the 150-foot distance which is regarded as the economic standard.

ALL TEREDO PROOF.

All this dockage is teredo proof. In the Pacific the teredo is the enemy of the wooden pile and makes its life short and replacement expensive. The concrete pile is impervious to this dreaded boring insect. But the concrete is not resilient like the wood and it has been protected with a wooden buffer, eighteen inches from the dock line, which is to absorb all the shock of the contact with big vessels. Triple steel springs every eight feet, between the buffer and the dock are to be the secret of success in this buffer scheme. But the whole construction is neither novel nor experimental. It is of the same character that has been thoroughly tested in Atlantic ports, where the fear is not of the teredo, for it is unknown there, but of the chemical action of the waters, an action not possessed by the Pacific. Concrete is solving both problems. The ships that have tried the Miner shock absorber have vindicated the expectations placed on it.

The strength of the superstructure is 300 pounds to the square foot, with

GRAND JURY CALLS EARL.

Investigation to Be Made of His Alleged Threats Against Councilmen.

E. T. Earl, owner of Home Telephone stock, and publisher of the "Wall," who is alleged to have attempted to intimidate Councilmen, by threats and otherwise, to stand out for higher rates for the Home service, will have the pleasure of telling the grand jury about it. That body appears to take a lively interest and wants all the information it can get on the subject.

According to the District Attorney's officers, scores of letters, all voicing the public opinion that Earl's part, or attempted part, in the telephone-rate fixing needs investigation, have reached the grand jury, and action was decided upon yesterday. Earl was subpoened to appear on Thursday morning, when the jury will reconvene, and Councilmen O'Brien, Andrews and Gregory were called for the same time.

It is the expressed opinion of the District Attorney's deputies that Earl's efforts to influence Councilmen require special scrutiny, and that his threats carried an odor of finality that is criminal. The investigation, under Deputies Horton and Keetch, is to be pressed to the limit to get at the plain facts. It is believed some of the Councilmen, called as witnesses, will make interesting statements.

Endless Vacation.

SEEKS REST, MEETS DEA[illegible]

Mystery Partially Cl[illegible] by Discovery.

Campers Find Angel[illegible] Body in Gorge Creek

Friend Thinks Heart A[illegible] Was Responsible.

A mystery which the police city were called on Sunday ni investigation was partially clear yesterday when J. T. Kiernan, ing Los Angeles real estate ma found dead in Gorge Creek, tw from the hotel at Wheeler Springs, Ventura county, wh had been staying since last Th The circumstances will be gated by the Coroner of V county.

Kiernan's body was found by Murdock and W. H. Kirby, c from Los Angeles, at 10:30 o'c the morning. The remains sho marks, and it is the supposition T. Cole of No. 219 Henne b Kiernan's business partner, th man's death was due to heart with which he had been many years. Cole is positive partner did not commit suicide Joseph Sunderland, vice-presid the Kingsbaker-Klinstein Wh Tobacco Company, a friend o nan's for more than twenty and the last person to talk to fore his disappearance.

In a telegram from C. A. clerk at the hotel, the police notified Sunday night of Ki disappearance. The manager that Kiernan had been missin last Thursday. Yesterday this ment was corrected by Sope said that Kiernan did not ar the hotel until Thursday, and must have disappeared late Su

Sunderland last night state he talked with Kiernan as late o'clock Saturday night. He real estate man declared that feeling better than he had for time, and intended to remain Springs until today, when he w compelled to return to this the collection of rent from his properties. Sunderland said was the first man to greet when he arrived at the hotel day, and was almost constantly company. At the time of his la versation with Kiernan, Sund said, he told his friend that tended returning to Los Angele day. He followed out this pl was much surprised to read an nan's disappearance in the yesterday morning.

Kiernan was advised to go Springs Thursday by Cole, ow his apparent rapidly-declining Cole stated that his partner's attacks had been coming on frequently of late, and that he bad shape when he left for the

Kiernan was 60 years of lived at No. 1926 Bonsallo He had no family. When he peared searching parties were at the Wheeler Hot Springs Sunday. The search was con yesterday, it being thought the haps he had wandered into the tains and lost his way. It theory of the campers who disc his body that he probably sat for a rest at the side of the suffered a sudden attack of failure, and fell into the wate

NOT YELLOW FEVER.

But Physical Injuries and Hi[illegible] titude Were Causes of Bert[illegible] Death, Says Health Official.

The death of Joseph Bergm his home in South Pasadena, days after his return from Mexic weeks ago, was not caused b low fever, as his attendant phys had diagnosed, but was the re the effect of the high altitudes mountains of Mexico and of in received from a fall while in country, according to Dr. Willis Moyne Wills, vice-president o State Board of Health. Dr. said yesterday, that although th ernment grants authority to o to exhume the body of Bergman step will not be taken because is no reason for it.

When the physicians diagnose case as yellow fever, Dr. Wills they should have notified the of Health so that an examin could have been made at the ti present, in his opinion, nothing be gained by an examination in case by an exhuming of the bod Mrs. Bergman is very much op to the action being taken. Dr. thinks it would be impossible t solutely prove that the case w was not yellow fever. He that yellow fever has been known on the west coa Mexico and that the injuries Berg sustained by falling from a horse the effects of high altitudes whe lived were sufficient to produc death.

NO REASON FOR SCARE.

Receipts of Port of Los An[illegible] Show Material Increase Instead the Reduction Expected.

Fears of customhouse officials agitations over tariff questions w cause a material reduction in ceipts for the Port of Los Angeles ing the month just passed prov be unfounded.

The income of the govern through this port continues t crease with great rapidity. July the receipts were $[illegible] compared with $49,354.7[illegible] same month last year, a in July, 1909.

The officials say the would have been c had been no discov off, as it is [illegible] porters of wool waiting the

he Public Service: City Hall and Courts

MMARY OF THE DAY.

Fire Commission learned yes- when a delegation of Garvanza s appeared to protest against uate fire protection, that the sent out on the 14th inst. is ears old, and broke down at , which destroyed three houses st a woman's life.

ense of Cooper, who sued the for heavy damages because ds which he charges were through his land by a county will go to the Supreme Court g a ruling made yesterady.

At the City Hall.

GINE RELIC OF FORMER DAYS.

NZA PROTESTS AGAINST HAS-BEEN STEAMER.

ns Ask for Adequate Fire ction and Insist that Alarm Be Put in that District. mission Recommends Auto ing Engine as Solution.

ers from citizens, resolutions by improvement and civic and finally a delegation of owners stirred up the Fire ion yesterday, resulting in a endation that an auto pump- ne be bought for the adequate on from fire of Garvanza.

a the College of Fine Arts was ed by fire December 9, of last mplaint was made by the of Garvanza of the difficulty tly turning in an alarm, the knowledge by firemen of the of fire plugs and the in- e apparatus. On the 24th hen three houses were burned woman's life was lost in the at Garvanza, these conditions pated.

ngine was sent, after a long from Engine Company 13, a way. When it arrived on the wo houses were past saving and men turned their attention to the third. After the hose was , it was found that the engine t of condition. It was dis- that the cup leathers were ut, and there was not sufficient to force the streams to the the burning building.

facts were brought out yes- it was shown that the en- t to protect the Garvanza dis- forty years old, having been de of the Volunteer Associa- known as "Morris Vineyard." he Amoskeag type, considered the most serviceable in its hief Eley stated it had been Company No. 12 as a relief Master Mechanic Price de- it had been tested, the test ng in "turning it over," and Kelly of Company No. 12, said received it, believing that it working order. He admitted had not tried it out.

Magner presented the Indiana- le declared that the people of a had good cause to complain. stated further that hereafter received from the master ic which are passed as O.K. e tested at the engine-houses s means that the water pres- ust be demonstrated.

S. Adams, who led the Gar- legation, told the commission: ill see that we get an engine il pump." He also said Gar- must have fire alarm boxes. present, the Mayor stated he ble. He explained at length uble the city is having in the ell controversy, which has tied situation, and that Garvanza is ne in demanding fire alarm

as demonstrated to the com- that Garvanza has 6900 per- ractically at the mercy of and that it is entitled and ave fire protection. It was that the firemen did not know fire plug had been put in the some months ago. Chief ated the engine company had otified, but Lieut. Kelly said ng was not indicated on the

Stillman, one of those who ed against the service, stated letter to the commission that larm box is needed at Avenue Robles street. On the 24th he fire broke out, he says he t his phone "for what seemed bly long time trying to call department, knowing that my house was burning and two bound to go if help did not y come." When the art school flames he went to the phone ed for the telephone number ine House No. 12 and was told up the fire department. No old the department," he says. If my house was on fire and it e long to get in an alarm as it by get 10411. The department as well not come."

e revelations amazed the Mayor e stated that any citizen in fire should ask Central for the partment and report the loca- He did not think it necessary for any particular number, but on a speedy connection.

the Garvanza citizens ed the equipment of Engine ny No. 13 and the delay in ng the fire on the 24th inst. ave the fireman credit for de- they could. They emphatical- ered the lack of adequate ion.

f Eley was instructed to ac- ny Mr. Adams to the Budget ittee and ask that an appropria- e made for an auto pumping for Garvanza, in accordance the recommendation of the sion. Meantime, Chief Eley e could supply the district with bination engine, probably not September. This, however, not suit the Garvanza citizens want immediate fire protection. Lorenzo Heights Improvement ation has petitioned for fire at Lorenzo and Sixth, Lorenzo Sabine, Lorenzo and Percy, Perez Esperanza, Percy and Indiana, sbeck and Spence, Spence and , Spence and Percy, Stephenson Indiana, Sabine and Indiana, y and Spence, Lorenzo and ence. Another petition from sitizens asks fire plugs at Santa a boulevard and Vermont ave- d Park avenue and Santa Mon- levard.

Eley removed James T. Mc- man, for having been under ence of liquor and absent

ite, Ernest Rhoads and were placed on the erritorious service.

PARK.

TO FI

the Park

EARL VIOLATES THE PENAL CODE, TRYING TO GET OUT OF PILLORY.

In trying to wiggle from the public pillory in which he has been painfully placed by the exposure of his transactions with the City Council as to the Home Telephone Company's rates, Publisher E. T. Earl yesterday perpetrated through his agents a penal offense, for which the criminal code of California provides a five years' term in the penitentiary.

The crime is commonly known as "wire-tapping" and many a man has been sent to prison for it. This case cannot escape the attention of the courts.

Earl published in his newspapers yesterday copies of telegrams passing between the manager and managing editor of the Herald, which he boasted had been taken in passage by those having no right to do so and disposed of to him (Earl.) It is a crime to take others' messages from telegraph or telephone or to make use of them if taken by any person. The law of California is very explicit. We quote from the code:

Sec. 619. DISCLOSING CONTENTS OF TELEGRAPHIC OR TELEPHONIC MESSAGES. Every person who willfully discloses the contents of a telegraphic or telephonic message, or any part thereof, addressed to another person, without the permission of such person, unless directed so to do by the lawful order of a court, is punishable by imprisonment in the State prison not exceeding five years, or in the County Jail not exceeding one year, or by fine not exceeding five thousand dollars, or by both fine and imprisonment.

Sec. 640. CLANDESTINELY LEARNING CONTENTS OF TELEGRAPHIC OR TELEPHONIC MESSAGES. Every person who, by means of any machine, instrument or contrivance, or in any other manner, willfully and fraudulently reads, or attempts to read, any message, or to learn the contents thereof, whilst the same is being sent over any telegraph or telephone line, or willfully and fraudulently, or clandestinely, learns or attempts to learn, the contents or meaning of any message, while the same is in any telegraph or telephone office, or is being received thereat or sent therefrom, or who uses or attempts to use, or communicate to others, any information so obtained, is punishable as provided in Section Six Hundred and Thirty-nine.

Sec. 639. EMPLOYEE USING INFORMATION CONTAINED IN TELEGRAPHIC OR TELEPHONIC MESSAGES. Every agent, operator, or employee of any telegraph or telephone office, who in any way uses or appropriates any information derived by him from any private message passing through his hands, and addressed to any other person, or in any other manner acquired by him by reason of his trust as such agent, operator, or employee, or trades or speculates upon any such information so obtained, or in any manner turns, or attempts to turn, the same to his own account, profit or advantage, is punishable by imprisonment in the State prison not exceeding five years, or by imprisonment in the County Jail not exceeding one year, or by fine not exceeding five thousand dollars, or by both such fine and imprisonment.

The man who applies his ear to a crack in the door to listen to a conversation is an eavesdropper, who is held in contempt by honorable men. The man who opens and reads a letter addressed to another is guilty of a crime. The man who takes down the telephone receiver on a three-party line when the bell rings for his neighbor, and listens to that which was not intended for his ears, is justly accounted a sneak.

If a wireless telegraph is a telegraph line (and it is,) then it looks as if the alleged Ormiston in stealing the message sent from Managing Editor Webb in Los Angeles to Manager Peard in Avalon, and communicating it to Tobias Earl, and Earl in using it by printing it in the Wail, have both been guilty of a penitentiary offense, the moral turpitude of which is not lessened by describing it in flamboyant rhetoric as "the hand of detection reaching out into the spaces of the night" and "snatching" other people's property "from the viewless pathways of the vibrant air."

The suggestion of Gen. Otis to the manager of the Herald that he republish the exposure of certain doubtful doings of Earl which was contained in a recent issue in the Examiner, is just such a suggestion as any citizen might make who had in view the protection of the public from the lies of an unscrupulous proprietor of a pair of unscrupulous journals. The message was sent, the suggestion made, because Gen. Otis had a right to make it, though there was nothing dictatorial in the act, any more than there is in the suggestion that The Times now makes to the proprietor of the Distress and of the Wail, that he buy a copy of the Penal Code and study it, or retain a lawyer to advise him to travel in paths that do not lead in the direction of San Quentin.

The messages stolen from the telegraph and printed by Earl with the boast that he procured it in the illegal manner described, related to reprinting in the Herald an article in the Examiner roasting Earl for his rascalities. There was no attempt at secrecy in the dispatching of this correspondence by the Herald men, but Earl tries to make a sensation out of two ordinary and inconsequential telegrams with the vain hope of distracting public attention from his misdeeds and his degradation. Another instance of his silly dust-throwing! That the Herald and The Times reprinted interesting articles from the Examiner is known to all newspaper readers. The reprinted articles have "exposed" themselves, as full credit was given to the Examiner. And is it any news or any "exposure" that The Times, the Examiner and the Herald are all fighting Earl, the would-be monopolist, to a finish?

day to start work on the new park. Commissioner Silent reported yesterday at the meeting of the commission that the Budget Committee had agreed to provide $2500 for the improvement of the park. Landscape Architect Cox has prepared plans for the grounds, which extend along the bluff 1800 feet. The design is simple, broad walks, flowers and trees being the features, with a concrete overlook station and concrete steps leading down the bluff.

The Southern Pacific will be asked to co-operate with the Park Department in making this one of the prettiest parks in the city. It will be the most unique, as it overlooks the Pacific, and will be provided with seats for the public on the broad esplanade.

The commission has provided twenty drinking fountains, similar to those in Central Park. These will take the places of the unsanitary fountains in the other parks. They were made by Charles Brittain, the foreman of masonry, at a considerable saving over their cost if bought in the market. Fifty additional seats have been provided for Central Park.

JUMPED ARIT.

MONUMENTS FOR PARKS.

The Federation of States and Provinces obtained yesterday from the Park Commission a permit to hold its great picnic on Admission Day, the park to be selected. It was stated that the Federation has a membership of 255,000, and this great organization gave Commissioner Lippincott an idea.

He suggested tentatively that the organization could become a great public benefactor by erecting monuments in the various parks, either to well-known California men or men from other States. Also that it might provide fountains and works of art for the benefit of the public.

Secretary C. H. Parsons, who represented a delegation, readily accepted the suggestion, and will put it in execution. The idea is that a small assessment on the members will provide a [illegible] out of which these monuments and fountains can be purchased.

HARBOR DREDGING.

MAY USE SINKING FUND.

A supplementary message by the Mayor to the Council on the power and harbor financing will be read with the one he sent last week advising the unimpairment of the aqueduct sinking fund until after February 1, 1912, in order to protect the city on the after project during next year. In his supplementary message the Mayor makes it clear that he has no objection to using sinking fund money as far as it will be possible to prevent delay in harbor and power [illegible]

ing contract at Wilmington should be financed from the sinking fund.

This contract will require about $250,000. The Board of Public Works yesterday notified the Council that it could not make an award because the money had not been provided but did not state how much will be needed.

If the Council permits the dredging at Wilmington to be financed by the sale of harbor bonds to the sinking fund the work may be commenced in September, as the harbor bonds will be engraved then. If the Council gives this assurance it is possible the contract will be awarded to the Standard American Dredging Company at once at a price of 21 1-2 cents per cubic yard, the work to be finished in eight months.

CUT OUT WORK.

Inspector Humphreys of the Board of Public Works and Assistant City Attorney Young returned Sunday afternoon from the Owens Valley. They camped in the mountains near Haiwee and put in the time fishing, although Humphreys admits he did not catch many fish. It was a ten days' vacation for both hard-worked officials, and they returned brown and snappy.

OFF TO HONOLULU.

Park Commissioner Lippincott leaves this evening for Honolulu as consulting engineer in a project. He will be absent a month, and during that time will keep his eyes open for park ideas.

Park Trolleys.

In order to give the public easy access to Griffith and Elysian Parks, Commissioner Silent has applied to H. E. Huntington to extend the trolley system to these great pleasure grounds on a 5-cent fare. The Park Commission believes that if lines are run to these parks they will become favorite places for the public. Griffith Park is practically isolated except for those who own automobiles.

Witnesses at Trial.

At a special meeting of the Police Commission yesterday a request was made on the authorities of San Diego to have Chief of Police Keno Wilson and Officers Meyers and Wisler appear before the commission Wednesday, the 2d inst., at 9 a.m., in the trial of Detective McNamara of the local department, who is charged with taking money from an alleged pickpocket arrested in San Diego and subsequently released.

[illegible] Old Bridge.

[illegible]ard of Public Works has [illegible]the City Engineer's recom- [illegible] for the removal of the old [illegible]-street bridge. It is estimated that this work will cost about [illegible] It is stated that the cost

opinion contains a brief resume of the decisions defining the limitation upon the exercise of the police power by a municipality as distinguished from a county or the State itself.

SHE WAS MISTAKEN.

THOUGHT DIVORCED, IS NOT.

Believing she was legally separated from her husband five years ago, Mrs. Carrie McLachlan was informed yesterday in Judge Wilbur's court that she was still married to Charles McLachlan.

The 13-year-old son of the couple was in an indirect way the cause of the revelation. Young McLachlan had been haled before the Juvenile Court for playing ball on the streets. During the proceedings, Mrs. McLachlan, who for the past five years has assumed the name of Carrie Wersner, was questioned concerning her married life. She informed the court that she had received a divorce in 1906, according to the statements of her attorney.

An investigation was made, and the discovery followed that the divorce had never been granted.

ALL TO HIS FAMILY.

LAWYER'S WILL PROBATED.

The will of the late John D. Bicknell, was admitted to probate yesterday in Judge Rives's court. The estate is valued at over $500,000, and is left in trust to the widow, Mrs. Nannie Bicknell. Half of the property is given to her as her share of the community property, and the other half is to be divided equally between her two children, Mrs. Marie E. Cates and Mrs. Edna Bicknell Bagg.

The estate includes the residence on Seventh street between Bixel and Lucas streets, which is left to the wife, sixty feet on Broadway between Second and Third streets, one-fourth interest in the Titus Ranch, 500 acres known as the Repetto Ranch, and two lots in Santa Monica.

COURTHOUSE NOTES.

BREVITIES MISCELLANEOUS.

SOCIOLOGICAL PROBLEMS. Robert H. Williams, professor of sociology in Pomona College, arrived in Los Angeles yesterday, where he will remain during the coming month to study the methods of Probation Officer Dodds in handling cases of delinquents and dependant children. The material he gathers will be used by Prof. Williams in a series of lectures at Pomona.

CHANGES NAME. Permission was granted the Licensed Motor Distributors Alliance of Los Angeles yesterday to change its name to the Motor Car Dealers Association of Los Angeles.

EXTRA JUDGES. Because sixty extra cases were set for trial by Presiding Judge Hutton, two extra judges have been assigned here for October to relieve the stress of work. They are Judges E. P. McDaniel of Yuba and George S. Jones of Nevada City.

TO FOLSOM. One year's confinement in Folsom is sentence given Charles Drummond, an ex-sailor on the U.S.S. California, who pleaded guilty to a cahrge of burglary yesterday. Drummond entered the tent-house of Thomas Bishop, who lives in the Arroyo Seco.

JUDGE'S POSER. After decreeing that Telford E. Theller should pay his wife $25 a month and also pay $25 to her attorneys pending a divorce action which Theller has brought, Judge Church was given a hard question when Theller asked where he is going to raise the money. Judge Church told him to go out and "rustle."

OUT WITH THE BOYS. That her husband, Frank C. Patton, was "out with the boys" enjoying himself while his wife, Pearl, lay sick in bed unable to move, was the evidence which won the woman an interlocutory decree of divorce yesterday in Judge Church's Court.

HELD FOR CONTEMPT. Jesse W. Kent, who was sentenced to one day's confinement in the County Jail by Justice Cassady in Watts, July 18, was before Judge Conrey yesterday with habeas corpus proceedings seeking to avoid serving the sentence. He was given five days in which to file a brief.

ON PROBATION. F. O. Tosch, who has been held on a charge of burglary, entered a plea of guilty yesterday morning before Judge Bartlett, and was placed on probation for three years. Tosch confessed that he purloined goods from N. Glazier of Norwalk, June 30.

COMPETENT. Harry O. Burrill, a wealthy Englishman, who had been adjudged incompetent and sent to an asylum, was recently declared competent. W. R. Hervy, vice-president of the Los Angeles Trust and Savings Bank, which was appointed guardian of the man's estate, yesterday submitted the final accounting in Judge Rives's Court. Burrill will return to London.

INCORPORATIONS. The following articles of incorporation were filed yesterday: Kern Meadows Mutual Water Company, directors, S. H. Garrett, F. E. Hiles, Rex DeBarr, capital stock, $200,000, subscribed, $300; Order of the Golden Fish, directors, T. J. Randall, James F. Holden, William C. Monroe; S. Y. Mining Company, directors, M. A. Hamburger, Frank Dick, Hugo Goldsmith, W. R. K. Young, Louis M. Cole, capital stock, $10,000, subscribed, $50; Moreland Motor Truck Company, directors, Watt L. Moreland, H. C. Tredt, H. S. G. McCartney, R. N. Bonzer, Sheldon Morris, capital stock, $100,000, subscribed, $500; Lyon Fire Proof Storage Company, directors, E. C. Lyons, A. C. Baker, Judson M. Davis, D. E. Lather, C. W. Bosarth, capital stock, $100,000, subscribed, $500; Sunset Oil Refining Company, directors, J. A. Dubbs, A. C. Fleury, W. C. Marston, E. J. Dubbs, L. A. Dubbs, capital stock, $1,000,000, subscribed $1000; Bryan-Garnier-Brandenburg Company, directors, F. W. Bryan, R. L. Garnier, William J. Brandenburg, capital stock, $40,000, subscribed $2.

In the Inferior Courts.

STREET'S NOT A SQUARED CIRCLE.

FIGHTER MEMSIC IS FINED FOR BATTERY.

Pugilist Who Strikes Baseball Trainer for Walking Home With Wife Is Reminded of Former Occurrence and Has Agrees to Pay Up at Once.

For engaging in ring tactics on the street, George Memsic, a pugilist, was fined $15 by Police Judge Fredericksen yesterday. Memsic said in the future he will confine his emotions.

Dr. John Smieder, trainer of the Portland baseball team, is the man Memsic is said by the police to have attacked. Memsic said he found the doctor and Mrs. Memsic returning

(Concluded on Seventh Page.)

Safe Sure Continuous 6%

—Your money would not be safer in the safest safety vault than right here with us, earning 6 per cent. interest.

—And no income could be surer—we have been paying 6 per cent. interest for twenty-two years.

—But the most satisfactory feature of an investment in our $100 Certificates is that such an investment may continue indefinitely. You may continue to draw 6 per cent. interest as long as you like—or you may withdraw your money at any time with interest, after the first year.

"6 Per Cent—And Safety"

OFFICERS AND DIRECTORS

W. G. COCHRAN, President — J. M. ELLIOTT, Vice-President
W. D. WOOLWINE, Treasurer — A. E. POMEROY, Vice-President
D. M. CUTHBERT, Loan Inspector — C. J. WADE, Secretary

State Mutual Building & Loan Association
223 South Spring

Every Wo
MARVEL Whi
Ask your druggist for it. If he cannot supply the MARVEL, accept no other, but send stamps for illustrated booklet—sealed. It gives full particulars and directions invaluable to ladies. MARVEL CO., 44 East 23d Street, New York

Specialists for each [illegible] that fit well, look well, wear well
Painless Parker, Den
613-622 South Broadway—Both P

OWENS VALLEY
RED APPLE LAND
Headquarters
The James R. H. Wagner
329 SO. HILL ST. Members L. A.

Men's $15 Su
On Sale $4.8
CONTINENTAL SALES
110 West Third St.

The
Big Red Ap
The Money Tre
3% Trust & Savings
Cor. Sixth and Spring

California Furniture
Broadway, Near Seve
Exclusive Agents
Globe-Wernicke Elastic Book

New Locati
Weatherby-Kayser Shoe
Broadway at Fourth

Retiring Partner Sale

Prices Go Down As The Thermometer Goes Up

Summer Clothes Prices Simmer

You can have your choice of these elegant "Benjamin Made" Two-piece Suits. Fine range of materials, including blues. Take your pick from this big special lot. Worth up to $25, pay us only $10.

$10

You don't need to swelter while these cool clothes are yours at so small a price. $10 never bought better summer clothes. Think of having all this comfort and Benjamin style—two-piece suit excellence for only $10.

$14 Buys Men's $20 and $22 Suits. $18 Buys Men's $25 and $27 Suits. $21 Buys Men's $28 and $30 Suits. $25 Buys Men's $32 and $35 Suits. $30 Buys Men's $38 and Suits.

James Smith & Co.
Benjamin Clothes
—EXCLUSIVELY—
548 South Broadway Between Ma Place an

TUESDAY M

The Oil Ind

WELL STAR NEAR EL

South Fullerton C Drilling for

E[illegible] Moulton Ranc of Operatio

General News o from Oil Fie

The South Fullerton C controlled by Fullerton gan drilling Friday after Moulton ranch, near El T stockholders of the comp thusiastic over the outlo asion was one of unusu the El Toro section, and people from Santa Ana and elsewhere were pres drilling was formally sta There was a dramatic affair when, after a brief D. Robinson of San Dieg charge of the field operati was pulled by Mrs. T. which opened the engine the big drill in a sixteen-i The South Fullerton Co now designate 500 acres lease, and in the event found it may select anothe all over the hills on th there are outcroppings of similar to that found in th and Olinda sections. It that all will be found be and 3000 feet. Some years was started, but only a fe feet were drilled when af was abandoned. Howard San Diego, engineer and s on the ground to make co with the Fullerton field.

The Moulton ranch consis acres. The South Fullerton pany has secured the service Seth C. Austin, for many year Olinda Land Oil Company roughly experienced driller, of the company and ma prominent persons were pres beginning of operations

NEW WORK IS STOP

KERN RIVER OIL FI

The announcement was Bakersfield the other day tween forty and fifty employ Kern River Oilfields, Ltd., h laid off and the work on s wells stopped, upon orders by cable from London, the h ers of the corporation. It is this action grows out of the h the ranks of the foreign stock which has been aided and ab the London Financial Times.

The order to stop work c ceived by Assistant Manage from the main American offic Francisco. When the Englis pany took over the Keith an properties, the Imperial and three Oil Companies, the actu agement was retained by th nal owners. W. S. Boggs was ed as manager of the pr Boggs is now in San Francis It is understood that there no effort to reduce product that the expenses of new ment will be cut off. The was running eight strings of

COALINGA OIL FIEL

REVIEW OF OPERATI

[Special Correspondence of The T

COALINGA, July 30.—Fr ports received from the Lo are to the effect that the dist recently assumed a very busy The Universal Oil Company considerable development and ranging for new work. The ual has three strings of tools on section 32, 26-21, three m 18, 25-20 and one on 5, 28-2 terial and rig irons are on the for eight new rigs that will be without delay. A 55,000 barr tank is nearing completio building of the camp has pr been completed. Frank formerly of Coalinga, is in ch the offices of the Universal O pany in the Hills.

The Associated Oil Compan string of tools going on section other on 13 and a third on 14. The Associated is also takin towards laying a pipe line to t from the pump station near tion and has a crew of surve the field.

M. J. Corey, who is drilling t tract for the Esperanza Oil Co has the company's well on sec 26-21 down 600 feet in tex-in ing. There is also quite a larg ber of portable rigs operating field and the townsite is growi idly. The telephone company ing lines into the district an system is expected to be rea communication today.

The derrick on well No. 23, 30, of the American Petroleum pulled in yesterday afternoon an attempt was being made t the six-inch casing. No one wa by the falling timbers. The d will be rebuilt immediately.

Well No. [illegible] on section 21, Coalinga Syndicate Oil Compa drilling at 1300 feet in twelve one-half-inch casing. No. 5 is 825 feet in the same sized ca

The Coalinga Right Oil Com No. 3 has been cemented off at feet in eight and one-fourth-inch ing. The well has been drilled a rotary. The other wells o property were also drilled wi rotary bit to the depth of 2000 and the holes were straight. A depth all were changed to sta tools with which the first two completed. The formation on property seems suitable for rotary. Wells Nos. 1 and 2 are ing a nice production and no tr has been had with water.

Well No. 4 of the Coalinga Mo is down 4035 feet and has gone 100 feet into the oil sand. The will be drilled about 100 feet d before tested out. The casing us originally a gusher, is being cle out and will be on the producing in a short time.

The Blair Oil Company well N is down 3230 feet in six-inch ca and the bit is now in a sandy a after passing through a sticky formation. The formation on well is running very similar to of the wells on section 30. 26 The sale of the Blue Moon pro perty that has been attached [illegible] Lace Company and ot [illegible] has been postpo [illegible] court.

Established
Assets Over

6%

ious

would not be safer in the safest
can right here with us, earning 6
est.
ome could be surer—we have
per cent. interest for twenty-two

t satisfactory feature of an in-
ur $100 Certificates is that such
may continue indefinitely. You
to draw 6 per cent. interest as
ce—or you may withdraw your
ime with interest, after the first

Cent—And Safety"

FICERS AND DIRECTORS
J. W. ELLIOTT, Vice-President
J. E. FOSEROY, Vice-President
C. J. WADE, Secretary

State Mutual
Building & Loan
Association
223 South Spring

Every Wom
MARVEL Whirling
Ask your druggist for it.
MARVEL, accept no other
MARVEL CO., 44 East 23d Street, New York

Specialists for each bra
Artificial
Painless Parker, Denti
675-677 South Broadway—both Pho

OWENS VALLEY
RED APPLE LAND
Headquarters
The James R. H. Wagner
239 SO. HILL ST. Members L. A

Men's $15 Suit
On Sale $4.85
CONTINENTAL SALES C
110 West Third St.

The
Big Red App
The Money Tree
604-6-8 Trust & Savings Bldg
Cor. Sixth and Spring.

California Furniture C
Broadway, Near Seventh
Exclusive Agents
Globe-Wernicke Elastic Bookc

New Locatio
Weatherby-Kayser Shoe
Broadway at Fourth.

erSale

As The
Summer Clothes
Prices Simmer

u don't need to swelter while
ese cool clothes are yours at so
all a price. $10 never bought bet-
summer clothes. Think of hav-
all this comfort and Benjamin
te—two-piece suit excellence for
$10.

Buys Men's $30 Buys M
$25 and $28 Suits. $25 and
Suits.

Co.
es
een Mo
ce an

The Oil Industry.

WELL STARTED NEAR EL TORO.

South Fullerton Company Is Drilling for Oil.

El Moulton Ranch Is Scene of Operations.

General News of Interest from Oil Fields.

The South Fullerton Oil Company, controlled by Fullerton interests, began drilling Friday afternoon on the Moulton ranch, near El Toro, and the stockholders of the company are enthusiastic over the outlook. The occasion was one of unusual interest in the El Toro section, and a number of people from Santa Ana, San Diego and elsewhere were present when the drilling was formally started.

There was a dramatic touch to the affair when, after a brief talk by T. D. Robinson of San Diego, who is in charge of the field operations, a lever was pulled by Mrs. T. F. Moulton which opened the engine and started the big drill in a sixteen-inch hole.

The South Fullerton Company will now designate 500 acres as the first lease, and in the event that oil is found it may select another 500 acres. All over the hills on this property there are outcroppings of formation similar to that found in the Fullerton and Olinda sections. It is expected that oil will be found between 2500 and 3000 feet. Some years ago a well was started, but only a few hundred feet were drilled when the venture was abandoned. Howard C. Culp of San Diego, engineer and geologist, is on the ground to make comparisons with the Fullerton field.

The Moulton ranch consists of 2200 acres. The South Fullerton Oil Company has secured the services of Russell C. Annin, for many years with the Olinda Land Oil Company, a thoroughly experienced driller. Officials of the company and many other prominent persons were present at the beginning of operations

NEW WORK IS STOPPED.
KERN RIVER OIL FIELDS.

The announcement was made in Bakersfield the other day that between forty and fifty employees of the Kern River Oilfields, Ltd., have been laid off and the work on eight new wells stopped, upon orders received by cable from London, the headquarters of the corporation. It is supposed this action grows out of the breach in the ranks of the foreign stockholders, which has been added and abetted by the London Financial Times.

The order to stop work was received by Assistant Manager O'Dea from the main American office in San Francisco. When the English company took over the Keith and Mack properties, the Imperial and Thirty-three Oil Companies, the actual management was retained by the original owners. W. S. Boggs was continued as manager of the properties. Boggs is now in San Francisco.

It is understood that there will be no effort to reduce production, but that the expenses of new development will be cut off. The company was running eight strings of tools.

COALINGA OIL FIELD.
REVIEW OF OPERATIONS.

(Special Correspondence of The Times.)

COALINGA, July 30.—Fresh reports received from the Lost Hills are to the effect that the district has recently assumed a very busy aspect. The Universal Oil Company is doing considerable development and is arranging for new work. The Universal has three strings of tools running on section 32, 26-21, three more on 18, 26-20 and one on 5, 26-21. Material and rig irons are on the ground for eight new rigs that will be erected without delay. A 55,000 barrel steel tank is nearing completion. The building of the camp has practically been completed. Frank Hamlin, formerly of Coalinga, is in charge of the offices of the Universal Oil Company in the Hills.

The Associated Oil Company has a string of tools going on section 3, another on 13 and a third on 14, 25-20. The Associated is also taking steps towards laying a pipe line to the hills from the pump station near Junction and has a crew of surveyors in the field.

M. J. Corey, who is drilling by contract for the Esperanza Oil Company, has the company's well on section 4, 26-21 down 600 feet in ten-inch casing. There is also quite a large number of portable rigs operating in the field and the townsite is growing rapidly. The telephone company is laying lines into the district and the system is expected to be ready for communication today.

The derrick on well No. 23, section 30, of the American Petroleum, was pulled in yesterday afternoon when an attempt was being made to pull the six-inch casing. No one was hurt by the falling timbers. The derrick will be rebuilt immediately.

Well No. 8a on section 31 of the Coalinga Syndicate Oil Company is drilling at 1300 feet in twelve and one-half-inch casing. No. 5a is down 825 feet in the same sized casing.

The Coalinga Eight Oil Company No. 3 has been cemented off at 2700 feet in eight and one-fourth-inch casing. The well has been drilled with a rotary. The other wells on this property were also drilled with a rotary bit to the depth of 2000 feet and the holes were straight. At this depth all were changed to standard tools with which the first two were completed. The formation on this property seems suitable for the rotary. Wells Nos. 1 and 2 are making a nice production and no trouble has been had with water.

Well No. 4 of the Coalinga Mohawk is down 4035 feet and has gone about 100 feet into the oil sand. The hole will be drilled about 100 feet deeper before tested out. The casing used is six and one-fourth. No. 1, which was originally a gusher, is being cleaned out and will be on the producing list in a short time.

The Blair Oil Company well No. 2 is down 3236 feet in six-inch casing and the bit is now in a sandy shale after passing through a sticky blue formation. The formation on this well is running very similar to the logs of the wells on section 30, 20-15.

The sale of the Blue Moon personal property that has been attached by [illegible] Lyon Company and other [illegible] has been postponed [illegible] court.

[illegible] section 8, [illegible] feet in [illegible] or is [illegible] shut off in about 300 feet and the well will be finished at about 2820. No. 1 well has been doing about 175 barrels a day, but sanded up last week and the liner is being pulled for placing another plug in the bottom. The No. 1 gave considerable sand trouble prior to the use of the liner, and the present trouble was caused by the plug breaking out.

Well No. 3 of the Coalinga Eight Oil Company was cemented off last week, but upon being tested it was found that water was coming in. It is believed that there is a hole in the eight-inch casing, and it is now being pulled. Nos. 1 and 2 are producing.

The No. 8 well of the W. K. Oil Company, 2, 20-15, was finished and put on the pump last night, but before it showed what it would do it sanded up. Manager Daubenspeck started cleaning it out today and hopes to have it again on the pump in a few days. It was finished at 2961 feet in six-inch casing.

Turner No. 3 is down 1470 feet in twelve and one-half-inch casing.

The S. W. & B., section 6, 20-15, will start active operations on the first of August, and all of the wells will again be put on the pump after a shut-down of the entire property since the first of May. Conditions have improved somewhat since the Associated took its contract oil for this month from the Agency, and the company will provide storage for its surplus not taken by the Agency. A concrete reservoir of a capacity of 30,000 barrels is to be built immediately, and will be located in a gulch so that excavation will be made easily. The company has six producing wells, and a production of about 9000 barrels per month when the wells are on the pump.

Two of the Mohawk wells, 12, 20-15, are being drilled into the sands and a production is expected in a short time. No. 1, which gushed a splendid stream of oil for nearly a year, sanded up after being cleaned out, and had to be redrilled. It is again drilling in the sands now. No. 4 is also being drilled into the sands and will be brought in in a few days. No. 2 is shut down waiting for casing, and No. 3 will be cemented off in a few days.

GUARANTY COMPANY.
MAKING GOOD PROGRESS.

Superintendent C. H. Burdick of the Guaranty Oil Company arrived in the city yesterday from the field and reports steady progress on the Midway properties. On section 6 a perfect cementing job has been completed at 1261 feet and the drillers are ready to go on [illegible] oil sands with the hole. The well on the Lucky Boy is now 1760 feet deep and the drillers are making good progress. Another boiler has been set for a circulptor, the operation of which will insure the pipe from freezing.

The Guaranty Pipe Line crews are clearing the way and setting stakes every 100 feet. The crew under Engineer Barton is now eight miles out from Maricopa and has so far a perfectly straight line with the exception of one 10 degree bend. At the other

(Continued on Tenth Page.)

DESMOND'S
Third and Spring Streets

Important Clearance Sale
Quick Disposal of Summer Suits for Men and Young Men
$13.50 Buys Suits Values to $20
$17.50 Buys Suits Values to $35

Sharp Reductions in Shirts
Our Entire Stock of High-Grade Shirts at the Following Remarkable Prices

All $1.50 shirts now $1.15
All $2.00 shirts now $1.35
All $2.50 shirts now $1.65
All $3.00 shirts now $1.95
All $3.50 shirts now $2.35
All $5.00 shirts now $3.35
All $6.00 shirts now $3.95

Broken Lines & Slightly Soiled $1.50 & $1.25 Shirts 75c
(Cluett and E. & W. white; and negligee soft shirts excepted.)

Big Reduction on Straw Hats and Panamas

All $6.00 and $5.00 straws now $4.00
All $4.00 and $3.50 straws now $3.00
All $3.00 and $2.50 straws now $2.00
All $2.00 straws now $1.50

Panamas

All $6.00 and $7.00 Panama hats $5.00
All higher priced Panama hats ..... ¼ Off

Exclusive Agency for Reynier Kid Gloves.

VILLE DE PARIS
317-325 SO. BROADWAY 312-322 SO. HILL STREET
A. FUSENOT CO.

New and Cool
House Dresse
Only $1.95 Each

The way these new dresses are selling is evi proof that they are unusually good values fo price.

They are shown in a neat tailored model, with round peasant sleeves, and are made of fine lawn, in printed b black checks. Here is an opportunity to be cool and attra dressed for the home at little expense.

New Sweaters

Vacation time always creates a demand for Sweaters—f cool evenings at the beach—or in the mountain camp. in receipt of a new line of sweaters and our assortment i models for ladies or misses. All desirable colors.

LADIES' SWEATERS—priced from $5.00 to $18.00.
MISSES' SWEATERS—priced from $3.50 up.

PONGEE PARASOLS
$5.00 values, closing out at $3.

These pongee parasols have brass frames, with or witho opy tops, 10 or 12 ribs, plain or hemstitched hems.

Women's New hand-embroidered Linen—
Handkerchiefs
Splendid value for .....

Never before have we shown such beautiful and artistic in handkerchiefs for 25c each. The designs are unusu tractive and the assortment includes at least 25 differe terns to select from.

Beeman & Hendee
447 So. Broadway
Closing Out || Broken Line
Commenced Shirtwaists
$2.50 and $3.00 Now $1.25

Vacation Trips Way Back East

Aug. 3, 4, 5, 14, 15, 16, 17 and later.
Chicago, $72.50; New York, $108.50; Boston, $110.5
Denver, $55.00. And many others.

August 14, 15, 16, 17 only, to
Detroit, $80.00; Rochester, $91.35

Every day until Sept. 14th—
Yellowstone Park, $70.00.

All good to return until Oct. 31st.

Tickets and information at 601 So. Spring st Los Angeles, and other offices of the

Salt Lake Route
A Good Way to Go East.

Have you a Bank Balance That Earns you INTEREST?

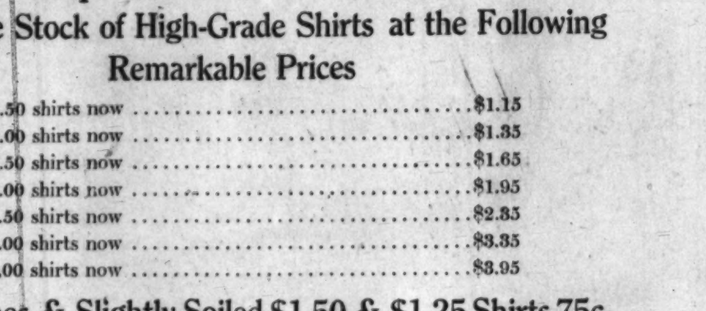

The Best Bank Balance You Can Have

is a 4% Term Savings Account at this strong bank. Interest is computed every six months, and if not withdrawn will be added to your account and interest paid upon the interest thus accumulated. A regular deposit each week or month, together with the interest, will in a few years make a competency. Start an Account Now with $1.00 or more.

Commercial Accounts that carry a balance of $1000 or over will draw 2% interest here. Interest credited monthly on the minimum balance.

Individual or joint checking accounts may be opened in our Savings Department. We pay 3% interest on balances of $300 or more.

The Southern Trust Co.

Modern Fire and Burglar Proof Safe Deposit Boxes for Rent.

Paid Up Capital $1,000,000
GENERAL BANKING AND TRUST BUSINESS TRANSACTED.
114 West 4th Street

We solicit business from out of town customers. Try banking by mail.

IS YOUR HAIR STREAKED WITH GRAY? GRAY HAIR MEA

A Few Applications of a Simple Remedy Bring Back the Natural Color.

How often one hears the expression, "She is gray and beginning to look old." It is true that gray hair usually denotes age and is always associated with age. You never hear one referred to as having gray hair and looking young.

The hair is generally the index of age. If your hair is gray, you can't blame your friends for referring to you as looking old. You can't retain a youthful appearance if you allow your hair to grow gray. Many persons of middle age jeopardize their future simply the gray hair to become your hair has become fade Wyeth's Sage and Sulphur a preparation which a c name of Wyeth devised a It is simple, inexpensive and will banish the gray days. It is also guarant dandruff and promote the hair.

It is a pleasant dressing and after using it a few da dryness of the scalp entir

This preparation is o public at fifty cents a recommended and sold by

Special Agent, Sun Drug Broadway, 4th and Broadway, 1658 Temple st., 2nd

WE CURE CATARRH
skin and blood diseases and all curable nervous and chronic diseases of both sexes. DRS. SHORES & SHORES, Heune Bldg., 3rd & Spring Entrance 122 W. 3rd st., Los Angeles. Take elevator or east stairs to room 222. Consultation free. Hours 9 to 5. Evenings, 7 to 8. Sundays, 10 to 12.

3C COLLARS CUFFS CRACK LAUNDRY

Absolutely no danger — Costs Only

HOT WA

Why use dangerous, old Cheapest and best furnace Sectional Heating Co., 607

"Everything Ath

DYAS

HOFFMAN'S MILLINERY
423 SOUTH BROADWAY.
Home F4353

INVESTMENT BUILDING CO.
1005-1008 W. P. Story Bldg.
Sixth and Broadway
LOS ANGELES

PUBLISHERS
les-Mirror Company.
OFFICERS.
President and General Manager.
NDLER, Asst. Gen. Mgr. and Treas.
NDREWS, Managing Editor.
NGER, Assistant Treasurer.
D-CHANDLER, Vice-Pres., Secretary.

Angeles Times

T MORNING IN THE YEAR
ay and 32-Page Illustrated Weekly
Founded Dec. 4, 1881. 30th Year.

OFFICE AND EDITORIAL ROOMS,
-325 South Spring Street.
les (Loce Ahng-hayl-ais).

Postoffice as mail matter of Class II.

FILES IT.
avery just made by the divers
the wreck of the Maine clearly
at it was blown up from the in-
py of a story by Marie Corelli
n the hold.

F FOR AUGUST.
ken astrologer predicts that the
ugust will be noted as a period
her, storms, atmospherical dis-
d other calamities. But dire as
lictions he cannot rob us of all
s that we are promised in Au-
ess will adjourn.

OULD HE SAY?
Jennings Bryan is posing as a
censor of all the more or less
Democrats who have the nerve
candidates for the Presidency,
e of Fairview is very quick to
ion of their availability as such
Wonder what he thinks of
ed Bryan? Speak out, William,
delegates in the rear part of the
r!

RFIELD CANDIDACY.
posed Presidential candidacy of
field is a laugh. It can have
ect, to attempt to show that
ft is not popular in Ohio. And
but that if "Jimmy" started a
nst the President, Battle Bob
ight rush through the flames
he trouble is the late lamented
the interior is a burnt-out
ally. Why not tether young
ewhere in a shady dell until
n passes? Ohio honored his
her with election as Congress-
ator, to be followed in 1880 by
e Presidency, but history re-
got the latter nomination in
n he had been sent as a dele-
to the national convention
ominate John Sherman, whose
sented to the delegates in a
x-Gov. Foster, who was also a
rge from Ohio, and who sat by
was "two words for Garfield
herman."

ON.
1882 there was no law by
n, criminals and diseased per-
e excluded from this country.
he immigration law has de-
incomers a higher standard
ealth and civic virtues than is
many native-born citizens.
years ago foreigners were sup-
e to this "refuge for the op-
ery clime," as the flamboyant
at period phrased it, in order
e tyranny of the effete despo-
ope"—or words to that effect.
nts of this day come to this
especially in search of "the
of freedom." They come here
jobs. The Russian Jew looks
shop. The Hungarians and
for work in the coal mines.
, Italians and Greeks desire
at farm and garden work, and
rn for appointments on the po-

f steerage passage is so low
migrants return to their native
ry winter. During the last
is 714,000 left our shores.
of them returned afterwards.
ret that immigration tends to
to the demand for labor."
do not lower wages or reduce
of living. Notwithstanding the
s of the foes of Asiatic labor,
holder and every farmer will
y to the fact that Chinese and
orers demand and receive as
s Europeans. They are more
will work uncomplainingly for
But "cheap Chinese labor"
market.
an laborer begins to conform
of living to that of this coun-
as he lands. The Italian dis-
oks and sashes. The Syrian
ther extremities with Amer-
, and the Russian trims his
Italy you will see barefooted
miles along the road to their
with heads unguarded from the
he signore is comfortably shod,
olley car and carries an un-
urope the worker tastes meat
Here he eats it three times
white bread and canned and
dicacies are not strangers to

immigration laws and their
ment we get the best class of
nd the percentage of increase
The census of 1900 gave the
ation of the United States at
census of 1910 will show that
r 1,000,000 persons of Italian
country.
ay come when it will be nec-
up the bars. But it will not
y years. The larger numbers
ultural lands are still untilled,
itless industries of the nation
r strong arms.

ial boomlet of Senator New-
got very far away from
either party nominating
onal ticket from Ne-
r of Reno will not

THE INITIATIVE IN OREGON.

In the State of Oregon, under the operations of the initiative, two laws were passed at the same election regulating salmon fishing on the Columbia and Sandy Rivers. These laws were prepared in the interest of business rivals in fishing and canning salmon, each designing to drive the other out of business. In the immediate territory controlled by each the voters cast their ballots for the law that would "cinch" the other company. There were many voters in the State who were indifferent and who voted for both bills. The result was that there are two laws in Oregon, passed at the same time, that are hopelessly conflicting. The muddle must remain until untangled by legislation. In the meantime the salmon fisheries and packing-houses will probably be transferred to the north bank of the Columbia River, within the jurisdiction of the State of Washington, and Oregon will have lost one of her prominent industries.

At the same election the electors of the entire State voted on a law regulating the price of meals to prisoners in the Multnomah County Jail. The price of meals would necessarily depend to some extent on the character of the bill of fare, and the voter in Malhan county, 500 miles from Portland, could aid to bestow the benefaction of a roast beef and plum pudding dinner upon an inmate of the Portland jail, or he could help to limit the unfortunate man to corn meal mush, and the mastication of mutton that before its demise was well stricken in years.

Another law that was enacted in Oregon, through the initiative method was the "Corrupt Practices" act. It consists of fifty-five sections and over 9000 words, or twenty pages of closely-printed matter. Its taking title and the purpose for which it was designed naturally secured for it the support of honest and patriotic citizens. But probably not one in fifty of those who voted for it attempted to analyze it, or even read it. The law is highly penal. It contains many wise provisions regulating elections, and some that are both unjust and ridiculous. A candidate who pays a person for distributing cards, or carrying banners, or furnishing vehicles, or who wears a political badge, or button on election day, or in whose behalf similar expenditures are made by his descendant, ascendant, brother, sister, uncle, aunt, nephew, niece, wife, partner, employer, employee, or fellow-official, or fellow-employee is subject to have his nomination or election set aside, to be declared ineligible to hold office for a period of time, and, where he commits an act the punishment for which is not specially provided, he may be fined $5000 and sent to jail for a year.

A provision that spellbinders whose harangues exceed an hour in length shall be imprisoned for life is not inserted in the law, and the friends and divorced wives and mothers-in-law of candidates are not specifically prohibited from aiding to defray their legitimate election expenses.

At the last State election in Oregon ten constitutional amendments and nine other subjects of legislation were voted upon under the operations of the initiative. These measures, with the accompanying printed arguments, were, as the law required, published by the Secretary of State in pamphlet form and made a pamphlet of 124 pages of closely-printed matter. The expense of preparing and printing these pamphlets and sending one to each voter in the State must have nearly equalled the cost of a short session of the State Legislature.

Do the voters of California desire to overturn representative government and substitute the complicated and costly system of legislation by means of the initiative? And to what good end? Can those who favor this revolutionary change point to a single section of the codes that ought to be repealed? Can they refer to any wise and necessary measure that a California Legislature has refused to enact?

THE BYSTANDER'S ATTITUDE.

Perhaps the biggest stumbling block to universal peace is not so much the ambition of nations, the desire for increased territory or the expectancy of material gain, as the inborn love of conflict, inherited through the centuries by every normal human being from ape-like ancestors whose very existence depended on a ceaseless struggle against natural and indefatigable enemies. "The keen joy that warriors feel in foemen worthy of their steel" will probably never die out among the children of men; indeed, the fighting spirit is necessary for the preservation of the race. Only, this love of contest, as our wisest men are clearly seeing, must be directed from the destruction of human life, through the legalized slaughter of warfare, to the destruction of the foes of human life, by a peaceful combination of the nations.

We are still, it must be confessed, a long way from this desirable goal, when we see the three leading nations of Europe pulling off their coats and rolling up their sleeves, like schoolboys spoiling for a fight. All three contestants must know that, whichever one wins, all must eventually be losers. Yet so strong is the inherited fighting spirit that no consideration of right or wrong, of gain or loss, will restrain the leaders or the people themselves, when the danger point—the question of honor—has once been passed.

There is a fire in that small word of three letters, W-A-R, that seems to set men ablaze, even those not concerned at all in the combatants or who have only a hazy idea as to the bone of contention. But, if in any city in the world a newspaper appears with that exciting word blazoned on the front sheet in letters two inches long and a quarter of an inch thick, copies will be bought up as fast as they come from the press by a news-hungry public, though they are thousands of miles from the seat of the conflict and entirely unconnected with either of the combatants. The corner grocery store, under these circumstances, will be crowded with people burning to know the facts of this fight, in an unknown country, for some undiscoverable advantage.

In the present European crisis the attitude of the bystander has to be reckoned with, as surely as the word of the great German war lord, the French President or the British Premier. Until at least 51 per cent. of civilized peoples set their faces against the spirit of slaughter, until the ordinary citizen ceases to thrill at the mention of war, the danger of some appalling conflagration will always be confronting statesmen, Presidents and rulers. Such a conflagration, like a forest fire, may start from the smallest spark, and once started, like a forest fire, may defy every effort to hold it in check.

Not from the soldier, the trained fighter who understands what war means, not from the statesman who realizes the gravity of taking an irrevocable step, not from the ambitions of any hereditary war lord, comes the real danger to international peace, but from the attitude of the bystander, the critic, the man in the street.

FREE ROOSTERS.

The question before the United States Senate was whether Michiganders who carry fighting cocks across the Detroit River or the Niagara bridge into Canada for the purpose of making British roosters look like 30 cents shall be permitted to bring back the fowl results of the combat without paying duty on them. The same question is at issue on the Mexican border in Texas, in New Mexico, in Arizona and in California.

Senator Smoot of Utah was the champion of the rights of polygamous roosters who had met Mexican and Canadian fowls in single combat in Chihuahua or Ontario and welcomed them to gory beds to come back to their families and crow their crows under the flag of their native land, with no myrmidom of a custom-house officer to levy tribute upon them at the border.

Senator Heyburn of Idaho, whose disposition to fight the battles of the Civil War over and over again has been the subject of animadversion by southern Senators, opposed the proposition to admit returning game cocks free of duty. Senator Bacon of Georgia proposed to put lame ducks on the free list.

But Senator Smith of Michigan, notwithstanding the fact that one of the leading industries of his Wayne county constituents is the incubation and raising of fighting roosters, resisted successfully the efforts of the Utah Senator to provide for returning victorious American cocks to their native land, and the owners of such birds must, ere they bring them across the border, accept the refrain of Rudyard Kipling's song and—

"Put their hands in their pockets,
And pay, pay, pay."

UNCLE WALT

The Poet Philosopher.

I saw two bruisers in the ring, and watched them biff, and heard them bing. Two humans much like wild beast grown; their heads were largely made of bone; each had a bobcat's vicious face; they represented all that's base. They were not stirred by martial fire, nor were they full of manly ire; they fought to win the golden bone; they slugged for cash, and cash alone. I watched the blow, I heard the thud, and saw the fighters streaked with blood; I heard them gasp and moan and snort, and sighed: "Great whiskers! Is this sport?" A bard must thump his harp in vain; he can't produce a sounding strain about a sordid scrap like that; the theme is bald and pale and flat." Macaulay well might write his lays of fighting men of olden days, who held the bridge against a host, and then became the Roman boast. And Homer had an easy snap; a poet can embalm a scrap when they who fight are after fame, or slug because they love the game. But where's the bard to twang a lyre with any show of zeal or fire for Jow-browed bruisers of the sort that fights for scads and calls it sport?

WALT MASON.

[Copyright, 1911 by George Matthew Adams.]

No Warning at All.

[St. Louis Post-Dispatch:] A reckless golf player just hit one of the ladies.

"Why didn't you warn her you were going to shoot?" somebody asked.

"I did," he protested. "I cried Fore two or three times."

"Pore nothing!" the other man exclaimed. "To attract a woman's attention you should have yelled three ninety-eight."

Come In---But Pay!

STREAKS OF WIT.

Prove It Both Ways.

[Boston Transcript:] Mrs. Exe: I can always tell when my husband has been drinking the moment he kisses me.

Mrs. Wye: And I can always tell when mine has been drinking by his not kissing me.

Nearly Gave Up Hope.

[Christian Intelligence:] Friend: I suppose it was hard to lose your daughter?

Father: Well, it did seem as if it would be at one time, but she landed this fellow just as we were beginning to give up hope.

Compliments Came Hard.

[Toledo Blade:] Us: Come right in, old man, and see our new baby! There—isn't he great?

He: Oh, yes! Fine! Well, they say homely babies grow up to be handsome—that is, you can be thankful—er, well, how much he looks like his mother, I mean!

More Useful as a Money-Getter.

[St. Louis Post-Dispatch:] Mrs. Fine-feather: Are you taking your husband abroad this year?

Mrs. Bonton: No, I decided last year when he insisted upon speaking of the Venetian gondolas as canal boats that the real charm of Europe is lost upon him.

Named His Class.

[Smart Set:] "Wise men hesitate—only fools are certain," he observed in the course of a conversation with his tender spouse.

"I don't know about that," she said testily.

"Well, I am certain of it!" he exclaimed.

And for a long time he was puzzled to understand why she burst out laughing at him.

And Easily Turned.

[Judge:] "Pa, why does love make the world go round?

"Because every lover is a crank, my son."

Sized Him Up.

[Boston Transcript:] Doctor: Well, I hope you profited by my advice.

Patient: Yes, doctor; but not so much as you did.

A Useful Citizen.

[Louisville Courier-Journal:] "This man does not seem to know much about the Constitution."

"But he didn't miss a ball game last season, judge."

"Then I guess he's assimilated."

Sound and Substance.

[Puck:] Store-keeper: Well, my little man, what can I do for you?

The Kid: Say, when I comes in here this afternoon with a lady and asks you for a dollar's worth of your best chocolate, just pass me out a penny's worth of them little things in the corner, will you?

Ready with Advice.

[Catholic Standard and Times:] "I beg pardon," said the new arrival, "but it seems to me it's excessively warm here."

"Eh! what?" snorted Satan, "evidently you forget where you are. The place is meant to be warm."

"Quite so, but there's such a thing as overdoing it."

Wanted the Rocks.

[Pittsburgh Post:] "How'd you like to sign with me for life's game?" inquired the young man.

"I'm agreeable," replied the girl. "Where's your diamond?"

Eight Hours Too Much.

[Browning's Magazine:] See here! This is the third time you've been late."

"Yes, sir. Er—er—don't you think it would help some if you opened the office about an hour later each morning?"

Sayings of Famous Men.

Leonidas: Going to give me the double cross, are you Xerxes?

Henry James: Mr. Toastmaster, I can't say it all in a one-minute speech.

Thackeray: Well, for the rest of my life my eyes are going to wink at each other across my nose.

Joe Jefferson: Yes, I know I'm a regular old Rip, but that's what the people want.

William the Conqueror: We have come to stay.

Dr. Livingstone: All right, Stanley; you're on.

Webster Flanagan: I'll be darn it, ain't it so?—[Chicago Tribune.

MOROCCO, THE STORM CENTER

BY WALTER J. BALLARD.

Agadir, the little Moroccan town and roadstead which is causing a stir in the diplomatic world, once had far more business intercourse with Europe than now. The Portuguese landed there and built a fort in the sixteenth century, the Dutch did the same in the eighteenth, and up to 1773 the Spaniards claimed the right to land there for supplies. An English company once installed itself at Cape Juby, but the Sultan drove it out. France had a commercial establishment there in 1670.

M. Ladret de Lacharriere, the French explorer who has recently traversed the Sus district of Morocco, says: "Along the whole Moroccan coast there is no port worthy of the name, no natural shelter sufficient for a steamer or sailing ship. The little bay of Agadir alone could be made into a fairly safe anchorage, being entirely sheltered from the north winds and being easy to protect from the west winds. No naval base of any value could be created there, but, after all, that is not what the Germans are seeking, only a coaling depot.

The naval base that Germany covets and will have one day is quite close—the Canaries.

"Agadir is the port of the Sahara for the Atlantic. Through it Adrar and Tafilet receive merchandise and, above all, ammunition and arms. The importance of Agadir will become a reality if the reported mining richness of the Atlas proves to be well founded."

Morocco is a sultanate or empire of northwest Africa, known to its inhabitants only by its Arabic name. Moghreb-el-Aksa, "The Extreme West." It is bounded on the west by the Atlantic Ocean, north by the Mediterranean Sea, northwest by Algeria (a French possession,) and east and south by the Sahara Desert, the boundary in the southwest being formed by the Wady Dras, while elsewhere there is no definite line of demarcation between the French Sahara and Morocco—hence the French resentment of the present German aggression at Agadir. The area of Morocco is about 300,000 square miles.

Morocco has three capitals or imperial residences, at one of which the Sultan (for the time being) and his army reside at uncertain intervals and for indeterminate periods. Those capitals with their populations are:

Capital.	Population.
Fez	140,000
Makinas or Mequinez	56,000
City of Morocco or Marrakesh	50,000

The principal coast towns are Tangier, Laraiche, Rabat and Sallee, Casablanca (the scene of the previous and recent international disturbance,) Mazagan, Saffi and Mogador. The empire is divided into districts named from the occupying tribes; another division is into provinces or districts, fluctuating and very unequal in number, sometimes confined to a single town and sometimes embracing an extensive territory, administered each by a kadi, whose chief duty is to collect the imports (and they are onerous and numerous, public and private.)

Natural Resources.

The extent of the mineral wealth of Morocco is not known (publicly) with any accuracy. Copper, iron and lead are obtained in larger or smaller quantities. The flora includes the esculent oak and the cork oak, cedar and Aleppo pine, with many varieties of oxycedrus and juniper yielding fragrant gums; also the date palm and the dwarf palm; and near the coast the "argan," which yields an excellent oil. Among the wild animals are lions, panthers, ounces, wild boars, gazelles and large antelopes. Locusts are gathered and eaten in large quantities. The ostrich is found on the south frontiers.

The climate is fairly moderate, except in the summer, when the heat on the plains is insufferable.

Agriculture.

Agriculture in Morocco is in the lowest possible condition, the product not being sufficient for the wants of the country, in spite of the naturally fertile valleys. With proper cultivation under an enlightened government Morocco would be one of the most agriculturally productive countries of the world. At present oppression and extortion, public and private, prevent effort. The cereal crops, such as they are, consist of wheat, maize, the latter and beans being the chief food of the people, together with the esculent arum, and even canary seed are much eaten by the poorer classes. Near the towns the vine is cultivated for fresh grapes and raisins. All the south of Europe fruits are cultivated to some extent. The chief wealth of the tribes scattered over Morocco consists of their flocks and herds, very many of the people leading a pastoral life.

Government.

The Sultan (for the time being) is called "Our Lord" and has absolute rule of life and death, without appeal. He makes and unmakes the laws and all the properties of his subjects are at his disposal. He gets all the revenues, about $2,500,000 a year, and renders no account. In other words, all the people are practically the slaves of himself and his creatures. All justice (save the mark) is bought and sold. The government is a blot on civilization and should be wiped off the face of the earth. Only the jealousies among the European powers keeps it alive. The government officials plunder and oppress the people (getting only small salaries or none) tempered by the fact that at any moment they may be called on to disgorge to the Sultan, or, in default and sometimes without default, or be left to rot in the loathsome Moroccan dungeons or beaten or tortured to death. Religious fanaticism also helps to enslave the people, numbering about 6,500,000.

The remedy for this deplorable state of affairs is, in the writer's judgment, the taking over and administration of the country, worth so much and producing so little, by a European international commission, protecting natives and foreigners alike.

Again The Times states that it is ready to meet the proposition of E. Tobias Earl relative to the disgorging of his telephone stock for the benefit of a public library (although he has said that the stock is practically worthless) provided that Earl will make one slight amendment to his offer—provided, namely, that he will add in real money to the telephone stock the hundreds of thousands of dollars that he got in rebates from the railroad companies at the expense of wronged orange growers.

Pen Points: By the Sta

The English House of Lords continues rock the boat.

No wonder there is a shortage of D... cratic Presidential timber. The Ri... show now advertises twenty-five clowns

The picnic season is "in our midst," in glorious Los Angeles there is no combination as picnic and rain as they in the East.

For the eleventh time the cable announ... that Nora Davis, a sister of Richard H... ing Davis, has married somebody in ... land. Oh, well!

Battle Bob La Follette's pictures ma... him look like the fretful porcupine, a pict... that Shakespeare drew. Spruce up, ... the worst is yet to come!

The Lorimer probe has disclosed a thing. The discovery is made that the ... dle name of Gov. Charles S. Deneen is ... uel. But the information comes rather l...

It is said that when the consignment ... 10,000 cigars sent by the President of C... reached King George the latter ma... reached over and took one out of his ... box.

Take it from us that being President these United States is not for the man ... is looking for an easy job. Uneasy lies ... head that wears the crown of the Ameri... people.

Pictures of Prof. Willis Moore, the we... er sharp, are going the rounds of the pr... Willis looks as if he had aged much a... the recent high temperature in the east... section of the country.

The attention of the local Federal auth... ties is gently but firmly called to the ... that, while they are prosecuting people ... using the mails to defraud, they are maki... no move against those who are burden... the mails with love letters.

Edison has perfected many inventi... that contribute to the happiness of ma... kind, but it will be noted that neither he ... any of the scientific high-brows have told ... how to get rid of forest fires. Here is ... question worthy of the greatest mind in t... country.

The Mayor of a small city in South... California refuses to prosecute a man w... knocked him down. We do not know if he ... conscious of being a very bad Mayor, ... afraid of another walloping or is aim... turning the other cheek. At least, he ... good politician.

Italy has a new national game that fo... "pastime" is more exciting than golf ... gentlemen of 60 or football for men of ... It is called the Camorrist trial and it is ... to be more interesting than a woman ... frage campaign in California, although, ... course, not so deadly.

Oxnard is said to be in the throes ... moral reform. We had always regarded ... nard as the original inspiration of sun... verses to "Spotless Town." We presu... however, that the people up there have ... fined sugar so long and so successfully t... they feel obliged to refine on everyth... from sugar beets to manners.

An ordinance has been passed to the ... fect that peddlers in Los Angeles may ... their wares in an ordinary tone of voice a... may ring bells not exceeding four inches ... diameter. It will be easy for the stree... hawker to measure his bell; but what i... strument is he going to use to tell just wh... he is using an ordinary tone of voice?

After trying for two weeks to live in th... same house with her husband's affinity ... San Francisco jeweler's wife gave it up ... a bad job and took her domestic problem... to the courts. She might have spared he... self the pangs of her quixotic experime... When a thing is unnatural, unmoral and ... happy there is no soundness in it and eve... minute of toleration simply adds fuel to th... flame. There is no law of charity demand... ing the unreasonable in any situation.

A French playwright wounded a criti... who did not think well of his works. It ... bad enough for a person with malice in hi... system to write books and plays, but the ... the writer should go about killing people b... cause they do not approve his creations ... something that should not be allowed. ... happens in the present instance that a loca... theater has recently offered a production o... the enraged playwright who fought the Pas... duel, which shows that it is an ill wind th... deed which does not swell box-office re... ceipts.

IF LOVE SHOULD DIE.

If Love should die, what power then could start
The pulse of rapture sweeping through the heart?
What minstrel's gentle song or poet's lay
Could lift the soul above its home of clay,
If Love should die?

If Love should die, our hopes of future years
All would dissolve in sorrow's burning tears;
Sweet memory could not wing our spirits back
Where rosy childhood walks its shining track
If Love should die.

If Love should die all beauty would be lost
The dews of summer nights would turn to frost;
In fields where zephyrs fan the sun-kissed rose,
Cold, cruel winds would shriek o'er winter snows,
If Love should die.

But Love would live and o'er the heart hold sway
Though much that life holds dear should pass away;
'Twould bid God's ... the head
Though wealth ... had fled
If ...

XXTH YEAR.
"Ask the Ma...
is not an advertising plea...
to make concerning th...
satisfaction in Packard a...
CALIFORNIA ...
Earle C...
AMERICAN LOCOMOTIVE COMPANY
Truc...
Built and ...
Rand & Chand...
Home F. 2637 1246...
Pullma...
AUTOMOBI...
the machine making the be...
he would pick out would b...
thirteen cars entered the ...
drivers afterwards the route ...
the only car which succeeded ...
the government took an inte...
used on the Truckee-Carson ...
Miller & Williams, 1140 ...
Another well kno...
Proud of their ...
Los Angeles, Cal., A...
Robbins Co., Los Angeles, Cal. ...
-passenger Mitchell. This car is ...
tions. It had been necessary to ...
, which has been done promptly ...
making you the same. We are, v...
Don Lee
Baker Eletricso...
Corbin & Glide
Inter-State
Kissel Car
Studebaker
Santa Fe
$3 Round Trip
to ...
Augus...
Delightful weather at San Di...
Lakeside. You can stop over ...
on your way. Santa Fe Trai...
a.m., 1:15 p.m., 3:00 p.m., 11:...
E. W. McGee, Gen. Agt., Sa...
Phones: Home, A8224; Sun...
S.S.S. MA...
Malaria is a disease which gradu...
elements of the blood. When th...
rich, red corpuscles of the circ...
ions and a general impairment ...
ker the appetite fails, digestion ...
frequent, and in aggravated case...
flesh. Malaria is blood poverty, a...
enrich and purify the circulation ...
cure of malarial troubles becaus...
while ridding the system of the m...
e constitution by its fine tonic e...
ria begin the use of S.S.S. and ...
Book on the blood and any ...
at drug stores. THE SWIFT ...

Pen Points: By the Staff

The English House of Lords continues to rock the boat.

No wonder there is a shortage of Democratic Presidential timber. The Ringling show now advertises twenty-five clowns.

The picnic season is "in our midst," and in glorious Los Angeles there is no such combination as picnic and rain as they have in the East.

For the eleventh time the cable announces that Nora Davis, a sister of Richard Harding Davis, has married somebody in England. Oh, well!

Battle Bob La Follette's pictures make him look like the fretful porcupine, a picture that Shakespeare drew. Spruce up, Bob, the worst is yet to come!

The Lorimer probe has disclosed one thing. The discovery is made that the middle name of Gov. Charles S. Deneen is Samuel. But the information comes rather high.

It is said that when the consignment of 10,000 cigars sent by the President of Cuba reached King George the latter merely reached over and took one out of his own box.

Take it from us that being President of these United States is not for the man who is looking for an easy job. Uneasy lies the head that wears the crown of the American people.

Pictures of Prof. Willis Moore, the weather sharp, are going the rounds of the press. Willis looks as if he had aged much since the recent high temperature in the eastern section of the country.

The attention of the local Federal authorities is gently but firmly called to the fact that, while they are prosecuting people for using the mails to defraud, they are making no move against those who are burdening the mails with love letters.

Edison has perfected many inventions that contribute to the happiness of mankind, but it will be noted that neither he nor any of the scientific high-brows have told us how to get rid of forest fires. Here is a question worthy of the greatest mind in the country.

The Mayor of a small city in Southern California refuses to prosecute a man who knocked him down. We do not know if he is conscious of being a very bad Mayor, afraid of another walloping or is simply turning the other cheek. At least, he is a good politician.

Italy has a new national game that for "pastime" is more exciting than golf for gentlemen of 60 or football for men of 10. It is called the Camorrist trial and it is said to be more interesting than a woman suffrage campaign in California, although, of course, not so deadly.

Zunard is said to be in the throes of moral reform. We had always regarded Omaha as the original inspiration of sundry references to "Spotless Town." We presume, however, that the people up there have reduced sugar so long and so successfully that they feel obliged to refine on everything in sugar beets to manners.

An ordinance has been passed to the effect that peddlers in Los Angeles may cry their wares in an ordinary tone of voice and may ring bells not exceeding four inches in diameter. It will be easy for the street commissioner to measure his bell; but what is the agent is he going to use to tell just when one is using an ordinary tone of voice?

Mrs. Astor trying for two weeks to live in the same house with her husband's affinity and San Francisco jeweler's wife gave it up and got a job and took her domestic problems into the courts. She might have spared herself the pangs of her quixotic experiment. Such a thing is unnatural, unmoral and unclean, and there is no soundness in it and every effort of toleration simply adds fuel to the flames. There is no law of charity demanding the unreasonable in any situation.

A French playwright wounded a critic who did not think well of his works. It is enough for a person with malice in his heart to write books and plays, but that the latter should go about killing people because they do not approve his creations is a thing that should not be allowed. It is said that in the present instance that a local manager has recently offered a production by the wounded playwright who fought the Parisian critic whows that it is an ill wind indeed which does not swell box-office receipts.

IF LOVE SHOULD DIE.

If Love should die, what power then could
The spell of rapture sweeping through the soul
The minstrel's gentle song or poet's lay
Can lift the soul above its home of clay,
If Love should die?

If Love should die, our hopes of future years
Would dissolve in sorrow's burning tears;
Memory could not wing our spirits
The childhood walks its shining
If Love should die.

If Love should die all beauty would be lost
The glory of summer nights would turn to
And where zephyrs fan the sun-kissed
The winds would shriek o'er wintry
If Love should die.

Love should live and o'er the heart hold
That life holds dear should
God's image [illegible]

"Ask the Man Who Owns One"

is not an advertising pleasantry, but the most serious reference we are able to make concerning the excellence of Packard Cars and the degree of satisfaction in Packard service.

CALIFORNIA MOTOR COMPANY
Earle C. Anthony, Manager

ALCO
Trucks and Pleasure Cars
PROMPT DELIVERY
Built and Guaranteed by a $50,000,000.00 Company
Rand & Chandler, Sou. Cal. Agents
Home F. 2637 1246-48 S. FLOWER ST. Bdw. 3283

Pullman AUTOMOBILES
Miller & Williams, 1140 S. Olive St., F2942, Bdwy. 2907

Another well known firm Proud of their Car. Mitchell
Los Angeles, Cal., Aug. 22, 1911.
Greer-Robbins Co., Los Angeles, Cal. Gentlemen: In August, 1910, we purchased five-passenger Mitchell. This car has given us constant service, with only a few exceptions. It has been necessary to make a few minor adjustments or replacements which has been done promptly by your firm, and we take this opportunity of thanking you for same. We are, very respectfully,
J. M. OVERELL FURNITURE CO.,
(Signed) A. O. Overell, C. Pres. & Mgr.
Greer-Robbins Co.
Phone Broadway 5410. Home 22815.
518 So. Main St.

Don Lee
CADILLAC AGENCY
1218 S. MAIN STREET
Main 9440 F8110
Baker Eletricsc Home 10457—Bdwy. 2963
Tenth and Olive Sts.
Corbin & Glide CORBIN MOTOR CAR CO., Distributors. GOODE CHINN MOTOR CO., Broadway 2967.
Home A1007. Corbin Bldg., 1017 S. Olive St.
Inter-State 40 H.P. Fore Door 4 and 5-Passenger Touring Cars & Roadsters, $1900. 50 H.P. 7-Pas. $2850. MORROW, LOOMIS & CO. 952-4 and 6 S. Grand Ave., Los Angeles.
Kissel Car "EVERY INCH A CAR" KISSEL AUTOMOBILE CO. 118 WEST PICO STREET. Broadway 2196; 22836.
Studebaker Gasoline and Electric. For luxury of comfort, appointment and style they excel. 1242-1244 SO. FLOWER ST. F4819 Bdwy. 2979

Santa Fe $3 Round Trip excursion to San Diego via Santa Fe
August 4-5-6—Limit 30 Days
Delightful weather at San Diego—Coronado—La Jolla and Lakeside. You can stop over at Del Mar and Oceanside on your way. Santa Fe Trains leave for San Diego 8:55 a.m., 1:15 p.m., 3:00 p.m., 11:59 p.m.
E. W. McGee, Gen. Agt., Santa Fe Ry., 334 S. Spring
Phones: Home, A5224; Sunset, Main 788; Bdwy 1858.

S.S.S. DRIVES OUT MALARIAL POISONING
Malaria is a disease which gradually destroys the strong, nourishing elements of the blood. When the malarial poison begins to absorb the rich, red corpuscles of the circulation, we see pale, sallow complexions and a general impairment of health. As the blood becomes weaker the appetite fails, digestion is disturbed, chills and slight fever become frequent, and in aggravated cases boils and eruptions break out on the flesh. Malaria is blood poverty, and the only way to cure the trouble is to enrich and purify the circulation. S.S.S. is especially adapted to the cure of malarial troubles because it contains no harmful minerals, and while ridding the system of the malarial germs, S.S.S. builds up the entire constitution by its fine tonic effects. If you are suffering with malaria begin the use of S.S.S. and rid yourself of this weakening disease. Book on the blood and any medical advice free. S.S.S. is for sale at drug stores. THE SWIFT SPECIFIC CO., ATLANTA, GA.

N THREE DAYS— PERSONALLY CONDUCTED EX- Routes. States East. C. A. THURSTON, G. A., C. & Los Angeles.

The Los Angeles Times
The Pink Sheet—4 Pages—Illustrated.
XXTH YEAR. TUESDAY MORNING, AUGUST 1, 1911. PRICE: Single Copies, on Streets and Trains, 5c. Per Month, per Copy, Delivered, 15c.

How About McCredie?

SCRAPPY PATSY IS SUSPENDED.

O'Rourke Feels Displeasure of President Graham.

"Will not Tolerate Rowdyism," Says Judge.

Hildebrand Sorry for Leader of the Senators.

[BY DIRECT WIRE TO THE TIMES.]

SAN FRANCISCO, July 31.—[Exclusive Dispatch.] Patsy O'Rourke, manager and captain of the Sacramento team, was indefinitely suspended today by Judge Thomas F. Graham, president of the Coast League, for his assault on Umpire Hildebrand in Sunday morning's game at Stockton.

Hildebrand called on Judge Graham this morning and personally explained the charges he had made by wire against the scrappy leader of the Senators. The umpire declared that he felt sorry for O'Rourke, as he realized that Patsy has an uncontrolable temper which has caused him a lot of trouble, for he has always felt sorry for it afterward.

In the circumstances, however, Hildebrand said that he was forced to press the charges as O'Rourke used vile and vulgar language which was heard all over the grandstand, and made a couple of attempts to hit him before players interceded.

The umpire was not damaged by the attack as he managed to dodge the blows aimed at his face.

Judge Graham wired Bill Curtin and Umpire Finney of his ruling, which will keep O'Rourke out of the lineup.

The judge expects to give the disgraced captain a hearing during the week, but meanwhile the suspension holds good.

"Under no circumstances will the Pacific Coast League tolerate such rowdyism as O'Rourke indulged in at Stockton," said Judge Graham. "It is harmful to our grand American pastime, and I have taken steps in suspending O'Rourke to stamp out the evil. This is O'Rourke's second offense already this season and he must be made to understand that such conduct will not be countenanced on the Pacific Coast. Aggressive baseball is one thing and rowdyism another. He must realize the difference."

The Senators will undoubtedly miss the services of their scrappy second sacker as O'Rourke has instigated a lot of ginger and "Pep" in their ranks which has put the team in winning form. Nebinger will likely fill in at second and the Sacramento club will have to look for a new leader.

On the Briny.

YACHT RACES AT SANTA BARBARA.

CHANNEL CITY CLUB TO STAGE ELABORATE CARD.

South Coast Club Will Co-operate in Running Off the Regatta, Which Will Open With Race from San Pedro to Santa Barbara—Sailing Craft and Launches to Compete.

The Santa Barbara Yacht Club has completed the plans for the week of racing that is to be held at Santa Barbara, beginning August 12. The programme is the most elaborate that the Channel City organization has ever arranged and the regatta promises to be one of the most successful and interesting ever held in Southern California.

The South Coast Yacht Club is to co-operate with the Santa Barbara Club in running off the races and everybody interested is working hard to make the affair a big success.

The regatta will formally open August 12 when the fleet of the South Coast Yacht Club will leave San Pedro for Santa Barbara in a race for a cup offered by Commodore Lauberscheimer of the club.

The programme to be run off at Santa Barbara follows:

August 14, 10 a.m.—Speed launch races on a course between Santa Barbara pier and Miramar, prizes offered by Santa Barbara Yacht Club; 8 p.m., reception at Hotel Potter.

August 15, 10 a.m.—Speed launch races, cup offered by Santa Barbara Yacht Club; 2 p.m., all sailing classes, three prizes, cup offered by Santa Barbara Yacht Club.

August 16, 2 p.m.—Automobile ride for visiting yachtsmen; reception at Miramar.

August 17, 2 p.m.—Class races, three prizes; 8:30 p.m., smoker at the New Arlington.

August 18, 2 p.m.—Arbitrary handicap, open to all sailing class, three prizes, Chamber of Commerce perpetual cup; 8:30 p.m., ball at Potter Hotel and presentation of cups.

The Sweetheart, owned by Baron Long of San Francisco, is to come South for the regatta. August 4, it will compete in races at Santa Cruz and then proceed to Santa Barbara. After the big regatta, Long will sail his craft to San Pedro, Avalon and San Diego. He has planned a two month's cruise.

The South Coast entries in the Santa Barbara races follow:

P and N class—Winsome, Mischief, Mischief II, Siwash, Malope.

Q and R class—Alert, Wasp, Marie, Sea Bird, Merlin, Shadow.

Yawl class—Wave, Slipper, Idler, Minerva.

Cruising boats—Edna, Royal, Yankee Girl, Sweetheart, Skidbladnir.

Motor boats—Mystery, Iroquis, Mary A. Eclipse.

The names of the members of the Regatta Committee follow: A. Lester Best, South Coast Yacht Club, John S. Edwards and H. J. Doulton, Santa Barbara Yacht Club.

The officers of the Santa Barbara Yacht Club are John S. Edwards, commodore; H. J. Doulton, vice-commodore; Edwin Gourley, port captain, James D. Lousley, secretary and treasurer.

Los Angeles Man Winded.

M'LOUGHLIN DEFEATS TOM BUNDY IN WESTERN TENNIS CHAMPIONSHIP.

[BY A. P. NIGHT WIRE TO THE TIMES.]

LAKE FOREST (Ill.) July 31.—Maurice McLoughlin of San Francisco won the western tennis championship in men's singles this afternoon at the Onwentsia Club by defeating Thomas G. Bundy of Los Angeles, holder of the title, in three out of four sets, 4-6, 6-1, 6-3, 6-3.

The lack of tournament practice on the part of the Los Angeles player was painfully apparent for although the match was not hard, he tired quickly after the first set, and Bundy was steadier and none of his shots was wild as McLoughlin's. The points, McLoughlin's first service:

Bundy, 0 2 3 2 0 2 1 —17 1.
McLoughlin, 4 4 6 4 4 4 3 1 2 0—32 4.

McLoughlin's superior lasting abilities were responsible for his victories in the second and third sets, Bundy seeming to tire after the opening round.

After the first set Bundy seemed unable to cope with McLoughlin and the latter, after seeing that he had his opponent beaten, played safe. The opening sets showed some remarkably clever placing by both men, but there were none of the long sessions of volleying.

McLoughlin's speed was apparent in the second set when he repeatedly passed Bundy at the net, but later in the play both men let up in their work. In the first set Bundy seemed the superior and played the better game. McLoughlin played a harder game, but Bundy took quick advantage of his mistakes. McLoughlin was wild in this set and seldom managed to get his drives inside the court. His service was also not up to standard and Bundy's backhand strokes netted him point after point. Score by points:

Second set:
McLoughlin, 4 6 5 4 4 5 4—32 6.
Bundy, 0 8 3 2 0 3 1—17 1.

Bundy made a brief spurt in the third set and let McLoughlin 3-1 for the first four games, but McLoughlin played a safe game and his superior practice told, his judgment being far more accurate than Bundy's. Score:

McLoughlin, 4 2 3 4 5 5 4 9—39 6.
Bundy, 1 4 5 5 0 3 2 0 7—28 3.

McLoughlin let down in the last set and after taking the first three games allowed Bundy to win his own service and taking his own won the set and match, 6-2. Score:

McLoughlin, 4 4 4 1 4 0 4 1 6—28 6.
Bundy, 0 0 1 4 2 4 1 4 1—17 3.

Drawings for the national doubles preliminaries to be played tomorrow were announced as follows:

R. D. Little and Gustave Touchard, East, vs. T. C. Bundy and M. McLoughlin, Pacific Coast.

C. M. Bull, Jr., and Harry Martin, West, vs. Conrad B. Doyle and H. E. Doyle, South.

Rising Stars of Southern California Tennis Firmament.

Mrs. Stickrod is to meet Miss Dillon today in the Long Beach tournament. Miss Rowan was put out of it yesterday by a sprained ankle.

Telescopes Are Out.

NEW CHAMPIONS ARE DEVELOPING ON THE HOTEL VIRGINIA COURTS.

BY ALMA WHITAKER.

The twenty-sixth annual tennis tournament, which began at Long Beach yesterday, is an astronomical event. It is a hunt for new stars.

During the last year or so there has been a great revival of tennis throughout Southern California. It is the great game now at nearly all the schools. The result has been to develop a new generation of tennis players to throw down the gauntlet to the old-time stars.

Many of these new starlets are now to appear for the first time in a championship tournament. The anxious eyes of the tennis "fans" think they detect future champions among the green young players now on the Hotel Virginia courts.

The most conspicuous success emerging from the preliminaries yesterday was young Kenneth Newell, a lad of 19, who at times exhibited perfect tennis.

He beat Amos N. Wilder in the junior singles in the morning 6-2, 6-2, and then tackled a well-seasoned northerner of established reputation, W. G. Hunter, in the men's open singles in the afternoon, winning in a splendidly well-contested game, 6-4, 3-6 and 7-5.

There have been a larger number of entries for the junior events this year than has ever before been the case, particularly for the doubles. The boys do not feel so nervous and self-conscious in the doubles, so that many novices will enter for that who would quit shy of the singles.

The juniors have shown specially good form on the opening day, particularly Amos N. Wilder, who would certainly have proved a notable success if he had played against one of his own ranking. As it was he was quite outclassed by the brilliant young Newell.

He has a good free style and hits the ball clean on all the strokes.

Alber of Hollywood is another promising youngster. He disposed of Hunter in two straight sets, and was showing splendid form in all his strokes.

Erle Barker has come through with considerable credit also. He made short work of Woodredge, winning in two sets, 6-2 and 7-5, and then in the afternoon he disposed of Kellogg, who had drawn a bye, with very little trouble, beating him with 6-3, 6-2.

Erle Barker plays good steady tennis and appears to be improving all the time.

But the great match of the day was between Kenneth Newell and W. G. Hunter in the men's open singles.

Newell commenced play with too great an impetus and rather overdid the hard hitting and slashing strokes, but the steadiness and supremely correct form of the northern man soon forced him to abandon this style of play, after which he made much better showing and captured the set for 6-4. In the second set Hunter became very self-confident and played an all round rattling good game, annexing the second set with 6-6. In the last set both men played almost perfect tennis and the excitement was intense. Although a most interesting match between two charming girls, Miss Jessie Greever and Miss Dillon, was taking place on the other court, no one had any eyes for them. Hunter's placing was beautiful to see, and many of his strokes called forth shouts of admiration, but they were not enough to save him from young Newell's speedy play and almost unnatural steadiness.

It was amusing to note how characteristically each player accepted the applause, and how playing a fault affected them. Newell would smile in a deprecating sort of way when he finally failed to return a long drawn out volley and appeal silently to the audience for sympathy. Hunter would look dreadfully serious and shy and gaze intently at the cement court. Newell acknowledged applause with a happy smile and Hunter looked modestly embarrassed.

Both men showed some very clever volleying at the net, and Hunter has made quite a science of clever placing. Newell, however, has also made a science of returning apparently impossible balls, so it was very much diamond cut diamond.

Newell is apt to become excited and lose some control of his strokes, but in the third set he completely overcame this tendency and had himself splendidly in hand.

The game next in interest was that between little Miss Marjorie Tufts and Miss Marion Toedt. There were many to prophesy a victory for Miss Toedt.

(Continued on Fourth Page.)

It's Over.

SCHWARZ WINS GRIFFITH C

Defeats Schneider in Go Country Club.

Handicap Too Great the Runner-up.

Trophy Holder Is Nov the Link Game.

The finals in the golf com for the President's cup at the try club has at last been play the prize has been won by Schwarz. The handsome cup g President Frank Griffith s Schwarz, while the equally fi presented by Vice-President Jo Cook for the runner-up is n property of George H. Schneid

In the final round which h been played by these two Schneider had to give his o an allowance of sixteen holes the thirty-six that constitute match. It seemed to be w prohibitive handicap in the stances before the match beg so it proved to be, for Schwa by 11 up and 10 to play.

For practically a beginner, played an extremely strong and game, making different shots veteran, and doing hole after bogey. So well did he pla Schneider had won only fiv in the twenty-six that were pla fore the game was ended.

In the first eighteen-hole Schwarz lost only three hol when they teed off for the af round, he still was thirteen the good. It was then necess to halve a few holes. This and the big annual event cam end at the eighth hole. The was won by W. Frederickson, 1909 trophy by John North.

A Champion.

BIG MYSTERY IS CLEARED

ELIOT CALLENDER COM LIFE ON THE LINK

Gold Star of a Year Ago R to the Country Club Cours Performs Wonders—Match Norman Macbeth Looked Fu to by the Bugs.

BY WILLIAM FREDERICK

For nearly a year a myst been hovering over the Los Country Club. Somebody had ed that there had come into membership from the East a player, one who ranked well u the low mark men.

It was about the time whe arations were being made for ter inter-club team matches various tournaments. Hearing port the club captain exultin prospect of a valuable additio team, set about to locate t comer. Everybody from whom gence might be gained, from master to president, was inte

Yes, the club possessed such ber, a Mr. Callender by name, body knew where he could b Even that walking compendiu fairs pertaining to sports an dom, E. Tufts, could furnish information. Time wore on; team came and passed; all the wint naments were ended and the over, when at last the mys solved.

One day last week there into the professionals' office club a sun-browned young m engaged the services of a cad put his name down as Eliot der.

"That's the man the capt been looking for," said Mar club professional, to himself witnessed the stranger drive o first tee in true St. Andrews immediately made report of covery.

On inquiry it appears that s putting up his name for mem in the club, Mr. Callender le ranch which he secured somew the Southwest and there he s winter. He has returned to geles for the summer months and every day, almost, may be the Country Club links a knowledge of its peculiarities eastern grass courses.

He is tall and slim, built li Hunter, of the famous Hunte of golfers of Chicago, and go the ball very much as does Macbeth.

And such driving! We had believe that Macbeth was the driver of them all, but this you —he is still in the early twen

(Continued on Fourth Pa

SIMPLEX
1912
Model's are now on exhibition at our show room
Sole Factory Agent for Southern California
OSCAR W
Golden S

Grand Circuit.

SSY NAGS FIGHT DUEL.

n McKinney Wins Big Stakes for Pacers.

am Baughman Takes at and Is Close Up.

no Wins the Two-Seven rot Hands Down.

NIGHT WIRE TO THE TIMES.]
OIT, July 31.—Splendid rac- fast time characterized all the events on the programme Grand Circuit meeting which today at the State Fair

g race of the day, the Cham- Commerce $5000 stakes for ers, developed into a con- reen Vernon McKinney and Baughman.

McKinney came to the the second heat and took the ee, closely pressed all the Branham Baughman. Re-

:19 trot, purse $1000, three Gordon Todd won second, d fourth heats and race; best :18 1-4. Lady McKinney won . time, 2:14 1-4; Sid Anna d place.

er of Commerce, $5000 stake pacers, three in five: Vernon y, Br. S. by Guy McKinney nd third and fourth heats Best time, 2:03 3-4. Bran- in, Br. G., second; Peter C. H., third. Sir Okar Billie ny Stanton started.

eat: Peter The Second, (D tine,) first; Branham Baugh- n,) second; Akar (Geers.) ne 2:04 1-2.

heat: Vernon McKinney, nham Baughman, second; rd; time, 2:04.

heat: Vernon McKinney, nham Baughman, second; e Second, third; time, 2:05

Vernon McKinney, won; Baughman, second; Peter hird. Peter The Second was

07 trot, purse, $1000, two Soprano won in straight st time, 2:05 1-2. Dudie second; Spanish Queen.

:08 pace: Hal. B. Jr., won in eats; best time, 2:05 1-4; n, second; Don, third.

ORT ERIE RACES.

F SHILLING SUSPENDED.
NIGHT WIRE TO THE TIMES.]
ERIE, July 31.—Lawton won today's feature at Fort ix furlong handicap, beating by a length. There were een brushes in the other

anadian Racing Association noon suspended Jockey Shil- pulling Restigouche in a at Windsor the last day of ng. The stewards later de- continue the suspension until

furlongs: Island Queen won, cond, Ormariad third; time

furlongs: Prince Chap won, second, Caliph third; time

nd one-half furlongs: Elma mmoners Touch second, Ca- ird; time 1:07 4-5.

furlongs: Lawton Wizzina nnon second, Sir John John- time 1:12 1-5.

furlongs: Stilly Night won, 7. Littleton second, Night ; time 1:13.

nd an eighth: Topland won, cond, Third Rail third; time

and a sixteenth: Lad of won, Shelby second, Arcite e 1:46 2-5

Results at Butte.

, July 31.—[By A. P. Night acing results:

nd one-half furlongs: Eve- , Sanel second, Elsewhere e :54 2-5.

y course: Venetian won, vehill second, Parlor Boy e 1:10 2-5.

y course: Ben Greenleaf Barry second, Miss Green- rd; time 1:10 2-5.

nd an eighth: The Monk won, aney second, Molesey third; 4-5.

Madeline Musgrave won, Soule second, Marburg e 1:42 1-5.

furlongs: J. F. Crowley won, M. second, Miami third:

IGHT ON A BARGE.

PORT (Ia.) July 31.—[By ght Wire.] Paddy Nee of nd Jimmie Burke of Moline rounds to a draw in a fight fternoon on a barge in the the Iowa shore, nine miles venport. Frank (Kid) Am- an old fighter, was referee.

Daily Pink Baseball Puzzle.

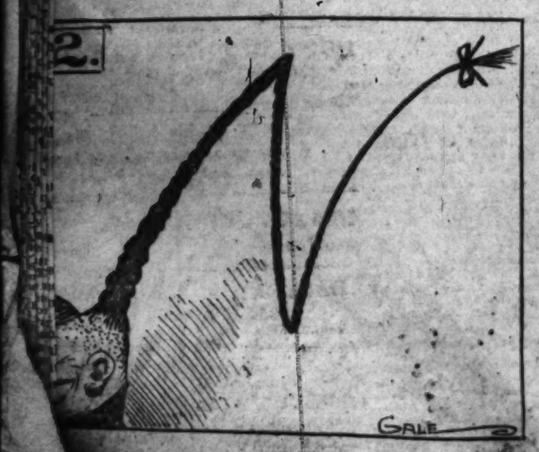

Represents the Name of a Coast League Player.
to yesterday's puzzle—Ryan of Portland.

SCORES OF MAJOR AND MINOR LEAGUE GAMES.

NATIONAL LEAGUE.
CUBS DEFEAT PHILLIES.
[BY A. P. NIGHT WIRE TO THE TIMES.]

CHICAGO, July 31.—Pitcher Brown of Chicago won the final game of the series from Philadelphia in a brilliant game with Alexander as his opponent. Brown was so good that only four hits were made off his delivery, and not a Philadelphian reached first base after the third inning, the side being retired in one, two, three order. Score:

Chicago, 4; hits, 5; errors, 0.
Philadelphia, 2; hits, 4; errors, 1.
Batteries: Brown and Archer; Alexander and Moran.
Umpires: Eason and Johnson.

MARQUARD DOES IT.
GIANTS WALLOP CARDS.
[BY A. P. NIGHT WIRE TO THE TIMES.]

ST. LOUIS, July 31.—Marquard came back today and won his second game from St. Louis during the present series, 3 to 2. He allowed five hits while the local pitchers were hit hard. The visitors stole five bases. Score:

New York, 3; hits, 12; errors, 0.
St. Louis, 2; hits, 5; errors, 2.
Batteries: Marquard and Myers; Sallee, Golden, Lauderm lk and Bresnahan.
Umpires: Rigler and Finneran.

TWELFTH STRAIGHT.
PIRATES STRING RUSTLERS.
[BY A. P. NIGHT WIRE TO THE TIMES.]

PITTSBURGH, July 31.—Pittsburgh easily won from Boston, taking the series. It was the twelfth straight victory of the local team, the record for the season in the National League. Score:

Pittsburgh, 8; hits, 8; errors, 1.
Boston, 1; hits, 5; errors, 4.
Batteries: Feifield and Simons; Griffin, Mattern and Kling.

PITCHERS' BATTLE.
GRANT BADLY SPIKED.
[BY A. P. NIGHT WIRE TO THE TIMES.]

CINCINNATI, July 31.—Cincinnati won a close game from Brooklyn today. It was a pitchers' duel all the way and Burke lost in the ninth when he fielded Mitchell's fast drive to first instead of attempting to catch Downey at the plate. This allowed Downey to score the winning run. Grant was so badly spiked by Wheat in the fourth inning that he was carried from the field. He probably will be out of the game several weeks. Score:

Brooklyn, 1; hits, 5; errors, 1.
Cincinnati, 3; hits, 7; errors, 1.
Batteries: Burke and Bergen; Keefe and McLean.
Umpires: Klem and Brennan.

AMERICAN LEAGUE.
TIGER RALLY WINNER.
[BY A. P. NIGHT WIRE TO THE TIMES.]

PHILADELPHIA, July 31.—Detroit and Philadelphia met in a game in which first place in the American League race was at stake, and the former won in ten innings. Batting rallies in the seventh and ninth won for Detroit.

For six innings Krause and Mullin had a great pitching duel, and then the former weakened. Only two hits were made off Krause until one man was out in the seventh. Cobb again played a star game in the field. Both teams put up a splendid fielding exhibition. Score:

Detroit, 6; hits, 12; errors, 1.
Philadelphia, 3; hits, 8; errors, 1.
Batteries: Mullin and Stanage, Casey; Krause and Thomas.

WIN FOUR STRAIGHT.
THIRTEEN TO NOTHING.
[BY A. P. NIGHT WIRE TO THE TIMES.]

NEW YORK, July 31.—Chicago had the locals at its mercy today, winning their fourth straight game. Warhop was hammered for twenty-nine bases, while White held the locals to four scattered hits:

Chicago—Runs, 13; hits, 17; errors, 0.
New York—Runs, 0; hits, 4; errors, 2.
Batteries — White and Sullivan; Warhop and Blair.

AN EVEN SPLIT.
RED SOX AND BROWNS.
[BY A. P. NIGHT WIRE TO THE TIMES.]

BOSTON, July 31.—Boston and St. Louis again divided a double-header today. Collins struck out nine St. Louis men in the first game, which Boston won. Score:

First game:
Boston—Runs, 3; hits, 6; errors, 2.
St. Louis—Runs, 2; hits, 2; errors, 1.
Batteries—Collins, Wood and Carrigan; Crisis and Kritchell.

Second game:
Boston—Runs, 2; hits, 6; errors, 2.
St. Louis—Runs, 3; hits, 10; errors, 2.
Batteries—Pape, Killilay and Williams; Powell and Clarke.
Umpires—Dineen and O'Loughlin.

LINER HITS JAMES.
JOHNSON BEATS NAPS.
[BY A. P. NIGHT WIRE TO THE TIMES.]

WASHINGTON, July 31.—Johnson held Cleveland safe all the way and Washington won. In the fourth inning Johnson hit a terrific line drive at Pitcher James, knocking his down, and he had to be helped o ffthe field, Kaler taking his place.

Washington—Runs, 5; hits, 12; errors, 2.
Cleveland—Runs, 2; hits, 8; errors, 0.
Batteries—Johnson and Street; James, Kaler and Fisher.

AMERICAN ASSOCIATION.
At St. Paul—Louisville, 1; St. Paul, 7.
At Minneapolis—Columbus, 0; Minneapolis, 4.
At Milwaukee—Indianapolis, 1; Milwaukee, 6.
At Kansas City—Toledo, 4; Kansas City, 3.

EASTERN LEAGUE.
Toronto, 2; Newark, 3.
Baltimore, 1; Rochester, 3.
Providence, 10; Montreal, 3.
Jersey City, 2; Buffalo, 5.

SOUTHERN LEAGUE.
Birmingham, 4-6; Memphis, 2-5.
New Orleans-Chattanooga, rain.

WESTERN LEAGUE.
At Topeak—Lincoln, 3; Topeka, 2.
At Des Moines—Des Moines, 4; St. Joseph, 7.
At Omaha—Omaha, 4; Sioux City, 2.
At Pueblo—Pueblo, 6; Denver, 10.

After Pirate Players.
BOSTON, July 31.—[By A. P. Night Wire.] The Boston club is negotiating with Pittsburgh for the purchase or trade of some players, and a deal is looked for between the clubs this week.

STANDING OF THE CLUBS.
PACIFIC COAST LEAGUE.

	Played.	Won.	Lost.	P.c.
Portland	114	84	30	.842
Vernon	123	67	56	.545
Oakland	121	66	55	.528
San Francisco	120	59	61	.492
Sacramento	115	56	63	.471
Los Angeles	123	50	73	.407

NATIONAL LEAGUE.

	Played.	Won.	Lost.	P.c.
Chicago	99	56	33	.629
New York	97	56	36	.609
Philadelphia	98	56	37	.602
Pittsburgh	92	55	37	.598
St. Louis	93	52	41	.559
Cincinnati	92	39	53	.424
Brooklyn	92	34	58	.370
Boston	93	20	73	.215

AMERICAN LEAGUE.

	Played.	Won.	Lost.	P.c.
Detroit	94	62	32	.660
Philadelphia	93	60	33	.645
Chicago	91	48	43	.527
New York	94	48	46	.511
Boston	96	48	47	.500
Cleveland	94	48	50	.490
Washington	94	34	60	.362
St. Louis	94	28	66	.298

AMERICAN ASSOCIATION.

	Played.	Won.	Lost.	P.c.
Rochester	99	67	34	.646
Toronto	97	62	35	.620
Baltimore	97	58	39	.598
Montreal	96	54	44	.529
Buffalo	91	43	48	.472
Jersey City	90	39	51	.433
Newark	94	36	58	.383
Providence	85	31	54	.365

EASTERN LEAGUE.

	Played.	Won.	Lost.	P.c.
Minneapolis	101	57	44	.564
Columbus	102	55	47	.539
Kansas City	101	54	47	.535
St. Paul	101	52	49	.515
Milwaukee	104	53	51	.510
Louisville	101	45	56	.446
Toledo	102	49	53	.446
Indianapolis	104	45	59	.433

SOUTHERN LEAGUE.

	Played.	Won.	Lost.	P.c.
New Orleans	91	56	35	.615
Birmingham	92	52	40	.565
Montgomery	99	50	49	.505
Nashville	94	48	46	.511
Chattanooga	94	48	46	.511
Memphis	93	45	48	.484
Mobile	94	38	56	.404
Atlanta	92	35	57	.380

WESTERN LEAGUE.

	Played.	Won.	Lost.	P.c.
Denver	98	64	34	.653
Lincoln	96	57	39	.593
St. Joseph	96	51	45	.537
Pueblo	87	52	45	.536
Sioux City	88	48	43	.500
Omaha	94	47	49	.490
Topeka	92	40	56	.417
Des Moines	96	37	69	.391

Los Angeles High School Boys and Their Catch,

three hundred thirty trout, which they landed in six hours in South Fork of Kings River. Standing: Ted Coleman, Harold Silent, Paul Kinney, Maurice Benjamin, Nairn Rivers, Gerald Craig, Dick Coleman. Sitting: Edwin Cook, John Prendergast, George Francis, Orin Newton.

MANDOT BEATS KAUFMAN.

MEMPHIS (Tenn.) July 31.—[Exclusive Dispatch.] Bennie Kaufman, the Philadelphia boxer, conceded several pounds in weight, and inches in height and reach to Joe Mandot, the southern 126-pound champion, at the Southern A. C. and lost the decision after eight tame rounds. There were no knockdowns. Kaufman's eye was partly closed in the first round.

Along Kings River.

RAH-RAH BOYS HAVE BIG SPORT IN MOUNTAINS.

THE thirty Los Angeles High and Polytechnic High School boys who are camping on the South Fork of Kings River are having the time of their lives. Dr. Anders Peterson, who is one of the directors of the expedition, returned to this city yesterday and he has wonderful tales to tell about the actions of the boys in the tall and uncut timber.

The names of the boys in the party follow: Fred Baruch, Maurice Benjamin, Dick Coleman, Will Coleman, Edwin Cook, Gerald Craig, Arthur Dickinson, Will Dickinson, Wayne Fisher, George Francis, Mark Howlett, William Hubbell, Robert Johnson, Harold Witherbee, Paul Kinney, Robert Meyler, Seeley Mudd, Orin Newton, Oscar Overell, John B. Prendergast, Harold Reed, Nairn Rivers, Harold Silent, Bevan W. Thomas, Lewis C. Terrance, Olin Wellborn.

Trout fishing is being given considerable attention. Limit catches are as common in the South Fork of the Kings as individual bites in more frequented places and seldom do any of the boys fail to yank in fewer than fifty at one sitting.

The boys left here July 5, accompanied by J. H. Francis, superintendent of Los Angeles city schools; Burt O. Kinney, vice-principal of Los Angeles High School; Dr. N. L. Gardner, department head at Polytechnic High School; Dr. Anders Peterson, assistant superintendent of Los Angeles County Hospital, and Harold Peterson, of the physical training department of city schools, who form the board of directors of the Sierra Camp for Boys, which was organized for the purpose of taking the students on the trip.

Dr. Peterson says the boys are as hard as nails and now may be classified with experienced mountain climbers. When they first reached camp short hikes were taken. Each day the length of the hikes was lengthened until now long climbs are made without anybody being fatigued.

Some times the party is divided into groups and each strikes out in a different direction under the leadership of one of the men. Then the whole bunch may go out together. Just before Dr. Peterson left some of the boys started on a five days' trip above the timber line along the Middle Fork of Kings River.

The boys indulge in little hunting, but hold considerable target practice under the direction of the men. At night about the campfire the directors informally discuss mountaineering and other topics of peculiar interest to boys camping in the mountains.

But the greatest sport of all is the trout fishing. One day a fishing contest was promoted and in six hours ten boys landed 330 fish, some of them twelve inches long.

The return trip is to be begun August 18. The party will travel along the aqueduct and take their time making the journey. Everybody has enjoyed excellent health and none has met with an accident.

LEVAN BADLY INJURED.

PITTSBURGH, July 31.—[By A. P. Night Wire.] Aviator Howard Levan of Toledo, who fell several hundred feet while flying over the city yesterday, is injured internally, but the extent of his injuries has not been determined.

Five Out of Seven.

TOMMY SEATON EASY PICKING.

Portland Veteran Severely Bumped by Angels.

Young Driscoll Pitches Good Ball for the Locals.

Howard's Triple Puts Game in the Ice-box.

The Angels mussed up the Walter McCredie's disposition some more, yesterday, defeating the Beavers 6 to 3 in one of the most interesting games of the season.

Incidentally the local victory immensely pleased Hap Hogan, who was sitting in the grandstand, and brought that worthy's Tigers a few points closer to the standing of the champions who left last night for the north none too secure in their position.

McCredie was dead set on taking this last game from Los Angeles, not only to make a half-way respectable showing in the series, but to help out in his percentages as he has been hearing the stalking footsteps of the Tigers for some time.

To be sure of securing a victory he put on the firing-line none other than the redoubtable Tommy Seaton, but although that young man went in with a confident smile to pitch against a bush youngster, he developed a decided peeve along in the fifth inning when he got in a bad hole, and by the seventh his disposition had grown into a grouzy grouch, and in the eighth he was knocked out, McCredie sending Harkness to the relief, but the rout had been accomplished.

Opposed to Seaton and Harkness was young Driscoll, a semi-pro who Dillon picked up in the bay region of San Francisco, and the kid more than made good. Not only did he pitch good ball but he chopped a single over Seaton's head at a pinch, scoring a run.

Driscoll was looked upon as an easy mark by the Beavers but he soon won their respect and after Howard had helped out the youngster with a triple with the bases full in the seventh a victory seemed to be a foregone conclusion.

TIGHT-WADS.

Both pitchers were tight for several innings and there was not the semblence of a score. Then Kuhn landed on one for a double to the score board in the third and Seaton came along with the necessary hit for a tally.

Los Angeles tied it in the fifth when Moore beat out a short hit to Seaton and went to second when the pitcher threw the ball to the stands. Moore took too long a lead off second and drew Kuhn's throw and must needs hustle to third. The ball arrived there ahead of him but he slid around Sheehan and Finney called him safe. Then Metzger singled over second and Moore scored.

All seemed lost in the first half of the seventh. Sheehan opened with a solid drive and stole second. Ryan was hit by a pitched ball. Sheehan was forced at third when Rapps bunted to the pitcher. Barry came along with a safe drive and the sacks were occupied. Peckinpaugh's double to left scored two. The side was then retired after sundry proceedings.

That closed the gate for the Beavers.

In the Angels' half of the seventh the fireworks popped. After Moore had flown out Metzger walked. Delmas singled and Dillon walked, filling the bases. Abbott popped to short, and it was up to Driscoll.

That young man got two strikes handed him and then chopped a bounder over Seaton's head, and Metzger scored. Again the bases were full with two outs and the head of the batting list up. Howard was equal to the emergency and lined a stiff poke over Rapp's head which was fair by but a few feet, and the ball rolled to the far corner of right field. The bases were cleared and Howard was perched on third when the horsehide was returned. Manning then struck out.

In the eighth inning Moore drew a base on balls and stole second. Kuhn's throw was away wide and went to center field while Moore continued to third whence he scored on Metzger's third singled. After Delmas had singled, Seaton was yanked out and Harkness retired the side and finished the game. Score:

LOS ANGELES.

	A.B.	R.	B.H.	S.B.	P.O.	A.	E.
Howard, lf	4	0	1	0	3	0	0
Manning, rf	4	0	1	0	0	0	0
Daley, cf	4	0	0	0	1	0	0
Moore, 1b	3	2	1	2	3	1	0
Metzger, 2b	3	1	2	0	1	1	1
Delmas, ss	3	1	2	0	4	4	0
Dillon, lb	3	1	0	0	11	0	0
Abbott, c	2	0	0	0	1	0	0
Driscoll, p	3	1	1	0	0	3	0
Totals	31	6	10	2	27	13	2

PORTLAND.

	A.B.	R.	B.H.	S.B.	P.O.	A.	E.
Chadbourne, rf	4	0	1	0	2	0	0
Sheehan, 3b	4	0	2	2	0	0	0
Ryan, cf	3	1	1	0	1	0	0
Rapps, 1b	3	1	0	0	8	1	0
Barry, rf	4	0	1	0	0	0	0
Peckinpaugh, ss	4	0	2	0	2	2	0
Kuhn, c	3	1	1	1	9	2	1
McKune, 2b	3	0	0	0	2	1	0
Seaton, p	3	0	1	0	1	1	1
Harkness, p	0	0	0	0	0	0	0
Totals	31	3	10	3	24	7	2

SCORE BY INNINGS.

	1	2	3	4	5	6	7	8	9	
Los Angeles	0	0	0	0	1	0	4	1	x	6
Base hits	1	1	0	0	2	1	2	2	x	10
Portland	0	0	1	0	0	0	2	0	0	3
Base hits	0	0	2	1	0	0	3	1	0	7

SUMMARY.

Hits made—Off Seaton, 10, 6 runs in 7 1-3 innings.
Three-base hit—Howard.
Two-base hits—Kuhn, Peckinpaugh.
Bases on balls—Off Seaton, 5; off Driscoll, 2.
Struck out—By Seaton, 6; by Driscoll, 1.
Double plays—Rapps to Seaton, Delmas to Dillon, 2; Dillon unassisted.
Balk—Driscoll.
Hit by pitched ball—Ryan.
Time of game—1h. 42m.
Umpire—Finney.

WILL TOUR TO TAHOE; TIME IS NO OBJECT.

J. W. Earl leaves today for Tahoe with his family in a Chalmers "40" car, which is quite as noteworthy along the "multum in parvo" line as anyone who knows this genius might expect.

Earl will be accompanied by his family, and A. J. Guynn and family of Lakeralm will tour in company with them in a Stoddard-Dayton "thirty." Time is to be no object; the party will go along by the coast route, taking in wafever the open dove and deer season in the first district offers en route to San Francisco, in San Luis Obispo and Santa Cruz and Monterey counties where the law is off today.

Earl carries shotgun, rifle, and a complete fishing outfit. His car has been equipped with carriers of every name and nature, some of which may be of interest to other autoists similarly placed. He has a folding top table which slips into his extra top-cover; the tire cases are made to carry a full complement of equipment; three cots of a folding kind ride on the one running board, and two between body and trunk rack. The trunk is capacious; a tent is carried under the tonneau mat, and a collapsible camp stove underneath the tent. He hangs his shotgus just forward of the front tonneau seats on sling straps so it can be whipped out in an instant without unbuckling, and still cannot be bumped or dented on the roughest going. A rifle is stuck into each end of the robe rail, equally quick of access.

Last year Earl visited King's River Canyon and killed the limit of deer with ease. The largest was a truly magnificent buck dressing out at the phenomenal weight of 265 pounds, fat as any prize pig. A forked-horn was the other.

The party plans to fish in Lake Tahoe some, but that is merely an objective, the entire time to be in going from place to pl fast as the novelty wears off. River will be fished. They go over Emigrant Gap to back by way of Placerville and through the San Joaquin stopping for a few days at Bailey's Alamo ranch, under Mouutain, camping in the wil Page's place in the lush cienega Earl will look for deer on F and Lee Avery, two of his old ing-grounds.

CRICKET MATCH STIRS OLD LON

[BY A. P. NIGHT WIRE TO THE T
LONDON, July 31.—Today's of the Germantown Cricket Philadelphia against the Fre ers at the Lords' cricket drew a big crowd. The A went in first and scored 186 innings. Pearson made 44; Priestman 41; the others Lord's The Fr Fo of

Times Directo
of Automobiles and Accesso

Alco Built and Guaranteed by AMERICAN LOCOMOTIVE CO., 1246-8 So. Rand & Chandler, So. Cal. Agents. F2637. Bdwy

Auburn TOURIST PARTS. W. J. BURT MOTOR CAR CO. 10th and Main Sts.

Automobiles AND MOTOR TRUCKS. 150 cars of all makes to select from. Largest sale room West of Chicago. AUTOMOBILE CLEARING HOUSE 1039-1041 South Broadway.

Bargains IN TIRES AUTO TIRE CO., 6TH & OLIVE ST.

Brush $515, IMMEDIATE DELIVERY. The Only One Cent Per Mile Automobile. 1312 SOUTH GRAND AVE. 'Phones 22299; Broadway Agents wanted for outside towns.

Chanslor & Lyon HARTFORD TIRES, MOTOR SUPPLIES, AND TOPS. LOS ANGELES, SAN FRANCISCO, SEATTLE.

Cameron Guaranteed car. 14 Models—$1000 to $2500. Air cooled—Direct drive on all speeds. Free garage. Agents should contract for 1912 territory early, as it is going fast. H. M. PITTMAN, Western Agent. Broadway 411. 1410 S MAIN ST.

Excelsior AUTO-CYCLES. "The one-man runabout" that always makes good. WHITSELL, Bicycles, Sundries and Expert Repairing. 628 SOUTH SPRING STREET.

Empire Tires Wear Longest. Our Tire Preserver gives you great Tire Mileage. Our Peerless Tube beats them all. EMPIRE TIRE & RUBBER CO. 1213 South Main St. Los Angeles

Enger "40" A2291 MESCO HORNS Brown-Symonds Co. 1142-44 So. Olive St. Bdwy

Ford and Velie KELLY TRUCKS. STANDARD MOTOR CAR CO. Twelfth and Olive Sts. F4826

Garage Pacific Motor Car & Aviation Co. 1217-1231 So. Flower St. Open Day and Night. Home 60151.

Goodyear RAINCOAT COMPANY. Headquarters for AUTO COATS, CAPS and GLOVES. 210 South Broadway.

Halladay HALLADAY MOTOR CAR CO. $1150 to $2850. Easy Sellers. AGENTS WANTED. 1122-24-26 S. Olive St.

Havers Six SUNSET AUTO CO., Touring Car, $1800. Roadster, $ Bdwy 338. 11th and Figueroa.

Hudson HUDSON SALES CO. H. L. ARNOLD, Mgr. 1118 South Olive St.

Little Giant Commercial Truck, manufactured and guaranteed by the Chicago Pneumatic Tool Co. Vitalized "dust proof," enclosed in oil. H. L. MILLER, Distributor. Salesroom 649 South Grand. Phone Broadway

Marmon The Easiest Riding Car in the World. Champion Car in Speed and Endurance Events Past Year. GILHOUSEN BROS. 1136 So. Olive Street. Phone F1064; Broadway

Motor Car Supply Co. For your convenience, our line of supplies. Open 7 a. m. until 6 p. m. Open Sundays until 5 p. m. 114 SOUTH SPRING ST. LOS ANGELES

New Parry 35 H.P. 61356. 118-inch Wheel Base. Four Doors. MOTOR CAR MFG. CO., 612 So. Olive. "Guaranteed For Life of Car."

Penn 30 Los Angeles—San Diego and Return. Non-stop endurance run under auspices of the Automobile Club of Southern California. STOCK CAR with sealed bonnet and tanks makes 311 miles in 7 hours and 35 minutes on 14½ gallons gasoline. 1 quart of oil. WEST COAST MOTOR CAR CO., 1217-31 South Flower St. Home 60151, Main 5466.

Perkins IMPROVED GLASS FRONT. A. D. Perkins, Manufacturer of Auto Accessories. Corner Pico and Flower. F3543.

Rambler Offset Crank-shaft, Straight Line Drive, Big Wheels, Tires, Spare Wheel. All matchless Rambler features. W. K. COWAN, Agt., 1140-42 South Hope Street.

Reliance RAPID AND RANDOLPH TRUCKS and 1000-lb. Delivery Wagons. Pioneer Commercial Auto Co., O. R. Fuller, Mgr. Main 1951 and F 237 E. Market St.

Schacht SIEGMUND MOTOR CAR CO. Main 2138. 1231-1233 S. Main St.

Twitchell Air Gauges—accurate, certain and sure, assist you to keep your tires in perfect condition, because they register the pressure in them correctly. Better carry one in your pocket. W. D. NEWERF RUBBER CO., 949-51 South Main Street. Phones—F6901; Main 5463.

Warren-Detroit Firestone-Columbus and Columbus Electrics. CALIFORNIA AUTOMOBILE CO. 950-952 S. Main St.

DELCO DESTROYS PERSPIRATION ODORS from all parts of the body. Harmless, antiseptic. Sold by Drug Stores OR SEND PRICE TO HEPTONIC CO., LOS ANGELES, CAL.

The Bootery Smart Shoes for Wo 432 Broadw

ON THE BIG LE
BY J. ALE
eastern baseball world has ju
n to realise what was pulle
in Los Angeles when Walte
of the Vernon team scored hi
d triple play. At first the stew
s in Philadelphia, New York
of the other big cities, refuse
the report any too seriously
well-known big league star
me when I asked him about
arful play. "Yes, they are lik
anything out there on the
coast."
ct is that only just about now
uth of the play dawning on
c. The newspapers are car-
umns of comment, and dia-
of the play are to be seen
ere. It would not have sounde
unreasonable had not Carlisle
outfielder.
nsas City, where Carlisle used
nd was regarded as one of the
hen playing baseball then,
o questioning his fleetness of
his ability to perform the
but in the other cities I have
the fans wondered how it could
by an outer garden watchman.
y saw the diagram of the
how they are all talking about

is no danger of the major
ap being changed at the end
ear, as some of the Baltimore
would have the baseball world
The talk of moving the Bos-
hise to the Quaker City is en-
of the question and despite
views given out the past week,
certain big league moguls ex-
their favorable attitude in the
there has been no serious
along these lines whatever.
to President Barrow of the
League yesterday and he told
of the major league to look
the Eastern League territory.
ese A minors would withdraw
national agreement. Listen
t is what Barrow said:
backbone of baseball today is
r league. Without the minors
uld be trouble in the majors.
the two big leagues would be
without the aid of the smaller
tions. And then take the Pa-
st League, the American As-
and the Eastern League, and
three circuits that come
ear being as formidable as
the big leagues. And as the
s of all three of these leagues
tical I guess the National
will not take any steps toward
Baltimore with the Boston
. Baltimore with one major
club probably would be better
ston with two, but as long as
organized baseball and as long
is an Eastern League, Balti-
ll have Eastern League teams
nless we want to change cir-
mselves."
er said that his league should
n considered first before any
ts were made. He holds that
orts have hurt Baltimore and
e fans in that burg peevish.
they now think that they are
bbed of major league baseball
Eastern League that has only
e city a fair brand of the na-
stime.

hase said the other day that
afraid his sending Harry Ables
Oakland team in the Coast
had resulted in no good to that
g youngster. He has been
too hard and he may not be
get back to a point where he
going ahead instead of back-
ables was looked upon as one
most promising southpaws in
ntry when he was farmed out
e and it was thought that all
e necessary to make him a big
star was seasoning. But if he
s overworked or is being over-
his chances for returning to
York will not be so bright.
prices for minor-league stars
common thing nowadays. Just
think that less than a decade
000 was absolutely the limit
star. How many youngsters
t that amount? But since then,
ngs have changed. Now there
earth of promising youngsters.
standard of the minor-league
as fallen away below where it
or six years ago. Too many
are handed down by the
and there is less attention giv-
boys in the class D organi-
Managers in the Pacific Coast
stern leagues and the Ameri-
sociation now look forward to
up their teams from players
her fail to make good with
jors, or by injecting men who
en their best days in the
and are going back. In the
the baseball war the young
s given a chance in the larger
agues, and the result was that
rst-class men were developed.
the star in the minor league is
eption, and that is why he
the wonderful price that he

this season John J. Taylor
the Spokane club $5000 for
rand, a youngster still in his
who started off like a whirl-
Brooklyn paid Mobile in the
n League, the same amount
d by the name of Allen who
another sensation. And
e the case of young "Rube"
cinnati didn't have enough pa-
ence in him along as did Mc-
for the Glants in handling Mar-
and his wenderful curves. The
mongs club, too, has been

Director
les and Accessori
Built and Guaranteed by
LOCOMOTIVE CO., 1246-8 So. Fl
ler, So. Cal. Agents. F2637. Bdwy.
TOURIST PARTS.
J. BURT MOTOR CAR CO.,
10th and Main Sts.
AND MOTOR TRUCKS. 150 cars of all
ard makes to select from. Largest auto
room West of Chicago.
AUTOMOBILE CLEARING HOUSE A
1039-1041 South Broadway.
IN TIRES
AUTO TIRE CO.,
6TH & OLIVE ST.
, IMMEDIATE DELIVERY.
Only One Cent Per Mile Automobile.
GRAND AVE. 'Phones 22299; Broadway
Agents wanted for outside towns.
Lyon HARTFORD TIRES, MOTOR
PLIES, AND TOPS. LOS AN
SAN FRANCISCO, SEATTLE, PO
14 Models—
d car.
—Direct drive on all speeds. Free garage
hold contracts for 1912 territory early, as it is go
R. M. PITTMAN, Western Agent.
411. 1410 S MAIN ST. Home
AUTO-CYCLES.
ne-man runabout" that always makes good.
SELL. Bicycles, Sundries and Expert Repair
UTH SPRING STREET.
Wear Longest.
Our Tire Preserver gives you great Tire s
Our Peerless Tube beats them all.
EMPIRE TIRE & RUBBER CO.,
1918 South Main St. Los Angeles
MESCO HORNS
Brown-Symonds Co.
291 1142-44 So. Olive St. Bdwy.
KELLY TRUCKS.
ie STANDARD MOTOR CAR CO.
Twelfth and Olive Sts.
F4626 Bdwy
cific Motor Car & Aviation Co.,
1217-1231 So. Flower St.
Open Day and Night.
161. Main
RAINCOAT COMPANY.
uarters for AUTO COATS, CAPS and GL
210 South Broadway.
LLADAY MOTOR CAR C
$1150 to $2650. Easy Sellers.
ENTS WANTED. 1122-24-26 S. Olive St
SUNSET AUTO CO.,
uring Car, $1800. Roadster, $
wy 236. 11th and Figueroa.
HUDSON SALES CO.
H. L. ARNOLD, Mgr.
1118 South Olive St.
mercial Truck, manufactured and guara
he Chicago Pneumatic Tool Co. Vital
proof," enclosed in oil.
H. L. MILLER, Distributor. Salesroo
outh Grand. Phone Broadway
Riding Car in the World. Champion
and Endurance Events Past Year.
GILHOUSEN BROS.,
ive Street. Phone F1064; Broadway
pply Co. For your convenience, lo
of supplies. Open e
until 8 p. m. Open
114 SOUTH SPRING ST
LOS ANGELES.
55 H.P. 61388. 116-inch Wheel Base.
Four Doors.
MOTOR CAR MFG. CO.,
512 So. Olive.
"Guaranteed For Life of Car."
Diego and Return. Non-stop endurance
of the Automobile Club of Southern Cali
with sealed bonnet and tanks makes 211 miles
minutes on 14½ gallons gasoline. 2 quarts
MOTOR CAR CO., 1217-31 South Flower St.
ain 8460.
ROVED GLASS FRONT
ins, Manufacturer of Auto Accessorie
rner Pico and Flower. F3643.
haft, Straight Line Drive, Big Wheels
Wheel. All matchless Rambler feat
V. K. COWAN, Agt.,
1140-42 South Hope Street.
ND RANDOLPH TRUC
Delivery Wagons. Pioneer Commer
. Fuller, Mgr. Main 1951 and F
St.
UND MOTOR CAR CO.
1231-1233 S. Main St. F
rate, certain and sure, assist you in ke
fect condition, because they register t
correctly. Better carry one in your
EWERF RUBBER CO., 949-61 South
F6051; Main 9465.
Firestone-Columbus and
Columbus Electrics.
CALIFORNIA AUTOMOBILE C
950-952 S. Main St.
ERSPIRATION ODORS
tiseptic. 2
IC CO., LOS ANGELES, CAL.
Smart Shoes for Wom
y 432 Broadwa

You Can't Keep Mr. Wad Away From a Ball Game--Not While There's a Good Crawl Left In His Syste

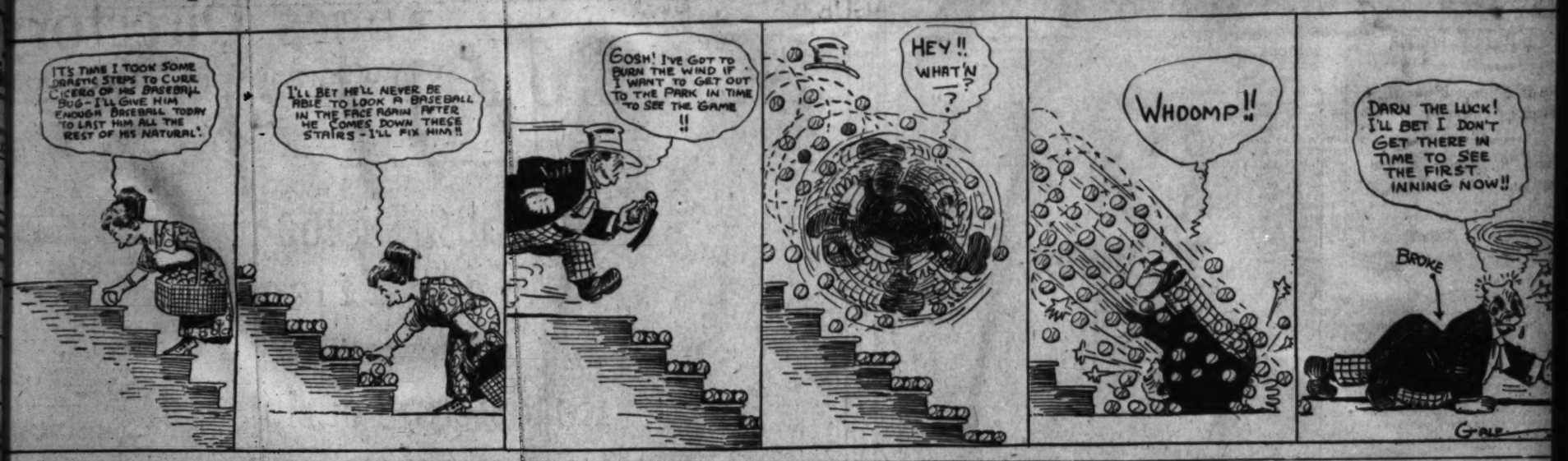

ON THE BIG LEAGUE DIAMONDS.

BY J. ALEX SLOAN.

eastern baseball world has just run to realise what was pulled in Los Angeles when Walter of the Vernon team scored his ted triple play. At first the slow- ans in Philadelphia, New York, and the other big cities, refused the report any too seriously e well-known big league star me when I asked him about nderful play. "Yes, they are ha- do anything out there on the Coast."

fact is that only just about now truth of the play dawning on blic. The newspapers are car- olumns of comment, and dia- of the play are to be seen here. It would not have sound- unreasonable had not Carlisle outfielder.

ansas City, where Carlisle used and was regarded as one of the men playing baseball then, no questioning his fleetness of his ability to perform the But in the other cities I have the fans wondered how it could by an outer garden watchman. hey saw the diagram of the Now they are all talking about

is no danger of the major map being changed at the end year, as some of the Baltimore would have the baseball world

The talk of moving the Bos- chiefs to the Oyster City is en- ut of the question and despite rviews given out the past week, h certain big league moguls ex- their favorable attitude in the there has been no serious nt along these lines whatever. ked to President Barrow of the League yesterday and he told , if the major leagues tried to the Eastern League territory, Class A minors would withdraw he national agreement. Listed it is what Barrow said: backbone of baseball today is nor league. Without the minors ould be trouble in the majors. the two big leagues would be without the aid of the smaller ations. And then take the Pa- ast League, the American As- on and the Eastern League, and ve three circuits that come near being as formidable as of the big leagues. And as the ts of all three of these leagues ntical I guess the National will not take any steps toward g Baltimore with the Boston ue. Baltimore with one major club probably would be better oston with two, but as long as organized baseball and as long re is an Eastern League, Balti- will have Eastern League teams unless we want to change cir- urselves."

ow said that his league should een considered first before any ents were made. He holds that orts have hurt Baltimore and the fans in that burg peevish, they now think that they are robbed of major league baseball Eastern League that has only the city a fair brand of the na- pastime.

Chase said the other day that afraid his sending Harry Ables Oakland team in the Coast had resulted in no good to that ing youngster. He has been d too hard and he may not be to get back to a point where he going ahead instead of back- Ables was looked upon as one most promising southpaws in untry when he was farmed out ase and it was thought that all as necessary to make him a big star was seasoning. But if he en overworked or is being over- his chances for returning to ork will not be so bright.

prices for minor-league stars common thing nowadays. Just nd think that less than a decade 5000 was absolutely the limit star. How many youngsters t that amount? But since then, ions have changed. Now there earth of promising youngsters- tandard of the minor-league has fallen away below where it ve or six years ago. Too many s are handed down by the , and there is less attention giv- boys in the class D organi- . Managers in the Pacific Coast astern leagues and the Ameri- sociation now look forward to ng up their teams from players either fail to make good with ajors, or by injecting men who seen their best days in the e and are going back. In the of the baseball war the young was given a chance in the larger leagues, and the result was that first-class men were developed. the star in the minor league is ception, and that is why he the wonderful price that he

this season John I. Taylor the Spokane club $5000 for Strand, a youngster still in his who started off like a whirl- Brooklyn paid Mobile, in the n League, the same amount id by the name of Allen who ther another sensation. And ake the case of young "Rube" who cost the Cincinnati club Orvis didn't have enough pa- to nurse him along as did Mc- of the Giants in handling Mar- and to wait until the youngsters ought out to the

ALBACORE SCATTERED; SCHOOLS FEW AND FAR.

Albacore are scattered widely at present, according to the channel scourers who chased up and down the Coast off-shore three or four miles last Sunday.

The "pigs" seem plentiful enough and occasional scattered ones are picked up when not looked for; but it is rather unusual to find schools "milling" as they used to do; and the Japs are generally given full credit for helping to bring about such a state of affairs.

The Japanese beat the piscatorial world as catchers of fish. They want the albacore for canning; and take fresh bait; keep up a prodigious splashing all the time, and get the pigs when the experts sometimes can only stop, look and listen. Their method is to go into a school and wear it out; what they leave usually will not help anybody much.

Some of the Japanese boys fishing commercially on this Coast are graduates of a fisheries course in the Waseda and other leading Japanese universities where they study scientific methods of catching fish, the whys and wherefores of the thing. They are practical, and it pays large.

Missing in one cylinder may be caused by that cylinder having a leak around the valve or valve cage seats, by the inlet valve opening too much and not closing as quickly as the others or by a valve not seating at all, or by that cylinder being carbonized. These things cause the engine to take a different mixture. If the cylinders are right the same carburetor adjustment will suit all.

Protests have come into the National League office from all corners of the land against the suspension of Sherwood Magee for attacking Umpire Finneran. His absence has greatly weakened the Philadelphia club and many believe that his absence will make too many other suffer, especially the Philadelphia management, who was not in the least to blame, and deplored the act of Magee more than did the president of the National League. Now the case may be re-opened and Magee given a hearing, or rather a trial, in which case it is a safe bet that he will be seen in a uniform again before the season is over. At St. Louis, yesterday, the fans yelled their heads off because he wasn't in the game.

Another One In.

FAST BUICK CAR ENTERED IN PHOENIX ROAD RACE.

THE W. D. Howard Motor Car Company, yesterday entered a Buick car in the Los Angeles-to-Phoenix road race. The entry fee of $100 was placed in the hands of John S. Mitchell. The "30", in which Louis Nikrent broke the San Diego-and-return record Sunday, is the car which will represent the Howard company and Louis will be at the wheel prepared to land his machine in Phoenix first or join Steamboat Bill on the other shore.

The Buick is the fourth car to enter and George Purdy Bullard, president of the Maricopa Automobile Club of Phoenix, who is the whole show in promoting the race, and who is passing the summer here boosting the big event, says that at least ten more entries are in sight. Leon Shettler posted his $100 some time ago and will enter either an Apperson or Reo. A Fiat and a National are the other entries to date.

As the big event is not be to pulled off until November 4, there is plenty of time for the making of entries. Bullard says at least two more probably will be made this week and that the others will gradually come in. Interest in the race is greater than in any pevious sprint to Phoenix and all the dealers and drivers are desirous of making an all-time record over the new route. Bullard is tearing things up along automobile row and when the starting gun is given it is probable that the entries as far as class as well as numbers is concerned will measure up favorably with those of any stock road event that has ever been pulled off.

Not only will a large number of local dealers be represented but it is probable that several eastern factories will send cars and drivers here. Yesterday Bullard received a letter from the Abbott-Detroit Company to the effect that an Abbott-Detroit would be entered later and that Monty Robertson, who won the small car event in the Vanderbilt races, will handle the wheel. Chairman Butler of the Contest Board of the A.A.A. has advised Bullard that there undoubtedly will be a number of eastern entries in the Santa Monica race as well as the Los Angeles-to-Phoenix event as the occurence of the two important races within a few weeks of each other furnishes a strong inducement for eastern manufacturers to send their cars West.

ACROSS THE CHESS BOARD.

BY C. F. PIERCE.

Two additional games reported in the Cologne match show that the score is still tied between the two masters, Tarrasch having won the eighth and Schlechter the ninth of the series. A delay of five days occurred after the eighth, for some reason not explained; but it is stated that play will now proceed at the rate of five days play per week, in sessions of six hours each. The score now stands: Schlechter 2, Tarrasch 2; with five drawn games which do not count on the scores.

Dullness is the chief characteristic of the play exhibited, the Double Ruy Lopez constantly resorted to as an opening, with much repetition of tactics.

The third game was stipulated to be a draw at the twenty-third move, with twenty-six pieces on the board, including the queens, four rooks, and all the pawns intact! The chance of one player winning seven games within the five weeks allotted to the match seems remote.

MUTUAL TOURNAMENT.

A number of local players have started a tournament among themselves, the object being mutual pleasure and improvement in the game. Each competitor will play four games against every other, keeping records of all, and studying to advance his skill in the openings chosen. A valuable trophy will be presented to the player making the highest score. As time is not a material element in the contest, the games will be played at convenient intervals during the next few months.

The first game played was a dashing Scotch-Lopez opened by H. Ehrels against D. G. Holt, resulting in a draw after brilliant sacrifices of two pieces by the first player which should have netted him a victory. The second game, a Three Knights' attack by J. B. Pridham, which resulted in an interesting position, was won by D. G. Holt through an oversight by Pridham at a critical moment.

The competitors include O. Barnett, S. R. Frazier, D. G. Holt, C. F. Pierce, J. B. Pridham, P. R. Ruth, H. Enwels, and J. E. Woodbury.

CORRESPONDENCE TOURNAMENT.

The honor of winning the first game in the second Southern California chess correspondence tournament goes to Rev. E. B. Adams of San Diego, who defeated Erling Rohde of La Jolla with a Greco-Counter defence in twelve days' time, announcing mate in five moves on his fourteenth turn. The game, played in Section I, consisted of book moves up to white's thirteenth, where Mr. Rohde having adopted an unsuccessful variation, made an unavailing effort to relieve his beleagured king. The score follows:

GRECO—COUNTER.

ROHDE. White.	ADAMS. Black.
1P—K4	P—K4
2Kt—KB3	P—KB4
3KtxP	Kt—QB3
4Q—KR5ch	P—KKt3
5KtxKtP	Kt—KB3
6Q—R4	P—Kt4
7KtxB	P—Kt5
8Q—R6	KtxPch
9K—Q	KtKt—K6
10Q—Kt5ch	KxKt
11QxPch	K—Kt2
12Q—R5	Q—R5
13P—Q3	KtxPch
14K—Q2, and Black announced mate in five moves, commencing Q—Ktch.	

The second game finished was won by J. E. Woodbury, in Section 4, against Prof. Geo. H. Grinnell, both of Los Angeles.

Taking advantage of an ill-advised capture of a pawn by his opponent, at move 11, Mr. Woodbury pressed his attack through the twentieth, when he was enabled to announce mate in twelve. Under the conditions of the tournament, the game will be a candidate for the special prize offered to the winner of the best game at the opening. The score, with notes and analysis of the mate by the winner, follows, the correctness of the mate being open to the criticism of all competitors as well as the referee:

GRECO—PHILIDOR GAMBIT.

WOODBURY. Black.	GRINNELL. White.
1P—K4	P—K4
2P—KB4	PxP
3Kt—KB3	P—KKt4
4B—B4	B—Kt2
5Castles	P—Q4
6P—Q4	P—KR3
7P—R3	Q—Kt1
8P—KR4	P—Kt3
9QBxP	PxKt
10QxP	QR—K1
11Kt—Q5	QxBP? (a)
12RxB	PxR
13BxQP	K Kt—B3
14P—K5	QKt—Q2
15PxKt	BxP
16QxKtP	QR—Kt1
17QxHP	RxQKtP (b)
18Q—B8ch	B—Q (c)
19QR—K	Q—Kt3
20Q—B4	Kt—B3 (d)

(a) A fatal excursion. Black's game held at least drawing possibilities had he played 11... BxB; 12.—RKtxB, Kt—Q2; 13BxQP, PxB; 14KtxPch, K—Q; 15KtxBPch, K—K. If 15... K—B, white gets the better game by 16P—K5, R—Kt1; 17Q—Kt4, R—K2; 18Q—B6, R—Kt1; 19Q—Kt6.

(b) Black could not afford time for this attempt at counter attack, as the rook was needed more for defense.

(c) Forced. This relieves White of the threatened BxQPch, to be followed, after PxB, by QxPch.

(d) Best. Any other move is at once fatal.

The mate is accomplished as follows: 19...RxPch, K—Q2 (or A, B, C.); 20K—Bch, RxB (or D); 21Q—QB7ch, K—K3 (or E); 22QxBch, K—Q4; 23P—B4ch, KxQP (or F); 24B—Kt3ch, K—Q6 (or N); 25Q—R3ch, K—K7 (or G, I, J); 26R—B3ch, K—Q6 (or M); 27QxR, QxPch (or L); 28RxQ, R—QKt1; 29Q—Rch, R—Kt5; 30QxRmate.

A—1...QxR; 2QxQch, B—K3; 3QxBmate.

B—1...B—K2; 2RxBch; 3Q—KB8mate. If 2...K—Q; 3Q—QB7mate.

C—1...K—B3; 2QRxKtch, K—Kt3, or K; 3Q—KH7mate.

D—2...KxB; 3Q—B8mate.

E—3...K—K; 4QxBmate.

F—3...K—B3; 4Q—QB7mate.

G—3...R—Kt5; 4QxRch, K—K7 (or H); 5R—B3ch, K—K8; 6Q—Kt8ch, Q—Q8; 7Kt—B3 mate.

H—4...KxKt; 5Q—QB3ch, K—K7; 6R—K mate.

I—4...K—B7; 5Q—QB8mate.

J—4...KxKt; 5Q—QBch, K—K7; 6R—Kmate.

K—4...QxBP; 5Kt—Q3, any; 6Qmates.

M—3...K—K8; 4Q—K3ch, K—Q3; 5R—Bch, K—B7; 6Q—Kt8mate.

N—4...K—K4; 5Q—B3ch, R—Kt4 (or Q, R); 6Kt—Kch, K—K3 (or Q, P); 7Q—Bch, K—Q; 8Q—Kt8mate.

O—4...K—Q4; 5QxRch, K—K4; 6Q—Q8 mate.

P—4...Q—K1; 5QxRch, KxKt; 6Q—Q8 mate.

Q—4...KxKt; the variations follow as in J.

R—4...K—K7; the variations are the same as in J.

S. Jolis of San Diego has resigned as A at Board 16 of the inter-city team correspondence match to Ross Hanna of Los Angeles, bringing the team scores to date at 13 for San Diego and 11 for Los Angeles, with 8 pending.

HANDICAP TOURNAMENT.

With two hundred games played in the local handicap tournament, the scores of contestants stand as follows:

Player.	Class.	Won.	Lost.	Perc.
O. Barnett	2	13½	7½	.625
J. E. Carr	3	15	10	.600
T. H. Carr	3	17½	7½	.625
W. K. Fletcher	3	3	1	.750
O. E. Frazier	5	6	10	.375
D. G. Holt	2	24	12	.571
G. S. Hupp	3	6	8	.571
M. Krueger	3	14	9	.607
S. O. Long	3	10	15	.400
R. McCaughan	3	9	13	.360
D. C. McCallum	3	9	11	.214
N. F. Murray	5	5½	5½	.500
C. M. Myhrer	4	8½	20½	.293
D. Parkhurst	2	9	10	.333
S. W. Peterson	2	16	3	.888
J. B. Pridham	2	17	13	.567
D. Riesman	3	20	13	.606
S. Shipman	3	7	7	.778
W. Struve	4	8	4	.600
W. S. Waterman	1	11	4	.733
C. H. Whipple	1	9	0	.900

SHOOTING NOTES.

George Persinger swung back to his double-barrel again, and the Old Reliable Parker pushed him up another notch toward that 90 per cent. goal for which your uncle is striving. Eighty-seven out of his century this time out.

Burton is a well-known Windy City trap-shot, and belongs to several of the Chicago saucer-smashing institutions. He has devised a specially designed full round-comb stock for the trap game; whether by virtue of this or because of natural speed, he "nips 'em in the bud" regularly, and most of his birds "die a'bornin." It is the better way if a man is fast enough to be consistent.

E. A. Fano, once a familiar figure at local and San Diego trap shoots was a welcome visitor. He has been in the oil business at Bakersfield.

Blumenberg was on deck again as usual, and is rapidly picking up his old-time form. Henry can make some of them hustle already.

Fred Willet, the husky attention-attractor and advance agent of the Selby shipped in Saturday and joined the boys for a few rounds. Shooting good, as usual. Always does, except when he's asleep.

Jack Converse had only one bad event in six, and kept on getting better as the shooting wore on, winding up with a "straight," one of three made during the day.

Bob Bungay certainly is the "Consistent Kid."

Charlie Hagerman turned up again. He shot off a bunch of back scores on the trophy events, as did Converse. In the Specials Du Pont, Winchester, Remington and Fox events, Hagerman banged 22, 21, 23, 20, 21; Converse, 23, 21, 21, 21, 19.

Colonel T. Coleman duPont, Delaware powder magnate, loves the fine new stone highway which to run the length of that State a sense, his monument. He paring to devote the greater his time to the surveying and of the road, being determ shall be properly located structed.

NOTES OF THE CRICKETERS.

TWELVE members of the German-town Cricket Club left for a tour of England and Ireland yesterday. They will play a series of matches with some of the strongest clubs on the other side of the pond.

This is the first occasion on which a team representing an individual club has gone abroad. The team as finally constituted follows: W. P. O'Neill, captain; R. L. Pearson, A. G. Priestman, H. P. Austin, J. R. Stewart, H. S. Harned, H. Z. Maxwell, J. P. Bretherton, E. M. Mann, R. P. Anderson, J. H. Savage, Jr.

Following is the schedule: Royal Artillery at Woolwich; Free Foresters at Lords; Ban of Brothers at Belmont; The Mote at Maidstone; Royal Engineers at Chatham; Marylebone at Lords; Mitcham at Mitcham; Blackheath Engineers at Blackheath; Gentlemen of Surrey at Kennington Oval; Gentlemen of Liverpool at Aigburth; Woodbrook at Woodbrook; Phoenix at Dublin, Ireland; Cork county at Cork.

Moorestown beat Frankford, after heavy scoring on both sides, by four wickets and one run. The scores were 263 for six wickets to 262. For the losers, Foulkrod, Jr., 77; Saddington, 42; and Waad, 58, were the top scorers. Richie, 55, not out, and Wood, Jr., 89, made the high scores for the winners.

Following is the standing of Northern California cricket clubs: Alameda, thirteen points; Golden Gate, eight points; Wanderers, seven points; Barbarians, two points; San Francisco county, two points.

The Wanderers beat the Barbarians by a score of 121 to 64. Phillips piled up thirty-three runs. Golden did good work with the ball for Barbs.

Golden Gate and Barbarians made a draw of it. The scores being 111 for seven wickets by the Encinals to 96 for six wickets. Seager took seven wickets for forty-one runs.

Toronto was beaten by a picked eleven representing New York and New Jersey by twenty runs. The scores were 174 to 154. Reece 54 and Turville not out 43 were the heavy hitter for the Americans.

Toronto and Crescent played a drawn game at New York yesterday. The scores were as follows: Crescent 169 for seven wickets (declared) to 124 for six wickets. Jackson made 56 for Crescent.

Staten Island beat Toronto by the narrow margin of fifteen runs. The scores were 169 to 84.

The most exciting match of the Canadians tour of the Eastern States was that between the New York Veterans and Toronto. The game resulted in a tie. The scores being 104 to each side. Sarjeant, 53, not out was the chief scorer for Toronto. Turville hit up 55 for the Veterans.

Toronto just managed to beat Rosedale by seventeen runs after two innings had been played by each eleven. The scores were 99 and 114 to 85 and 108. Baines of Rosedale made 50.

Esquimalt beat Victoria by twenty-one runs after a close match. The scores were 190 to 169. Thomas for the winners made 106. Collisson for Victoria made 79.

Esquimalt beat Garrison by thirty runs. The scores were 120 to 90. Thomas 57 not out was again to the fore with the top score.

Moorestown walloped Germantown to the tune of 165 to 76. Only one "duck" was credited to the winners. Nicholson being caught and bowled by Clark for zero.

Philadelphia 140 and Belmont 101, were the scores in this cup match yesterday. Mason for the winners, hit up 45, while Murphy, for the losers, made 49 runs.

Merion trunced Frankford by two wickets and ninety-five runs. The scores were 187 for eight wickets to 92. Lee 63, and Gordon 59, made a stand for the Merion men.

Bensonhurst had a walk-over against Manhattan, scoring 171 to 54. Blades for the winners made 55.

By defeating Frankford, Merion are the winners of the Halifax cup for the current season.

In the first division of the Interstate League, West Philadelphia and Lighthouse are still tied for first place.

Needham put it all over Everett yesterday, scoring 105 to 33. Warren took seven wickets for fourteen runs.

Brockton beat Caribbean by seven wickets and fourteen runs. The scores were 84 for three wickets to 70. Dewhurst took five wickets for twenty-four runs and Warren four for twelve runs.

Canton just managed to win from West India Wanderers by twenty-two runs. The scores were 87 to 65. Mosley for the winners, hit up forty-three runs.

Boston had an easy time of it beating the Athletics by a score of 111 to 65.

The West Indians beat the U.S.M.A. A. by nineteen runs. The scores were 109 to 90.

By the narrow margin of seven runs Caribbean beat Kensington. The scores were 88 to 81. Chase for the winners made forty-three runs.

Kings County, 117, and Brooklyn, 43, were the scores in this match yesterday. For the winners Barnes took six wickets for thirteen runs, Parkes four for twenty-five. The former sent down three maidens in succession. Poyer, the league's champion bat, who went into the game with an average of seventy-seven, was unable to play Barnes's deliveries.

The Spartans beat Prospect Park by eighteen runs. The scores were 100 to 82.

The West Indians beat the Colonials by 112 runs. The scores were 184 to 72.

Toronto Zingari administered a severe trouncing to Schenectady, with a score of 158 to 61. Reid hit up sixty.

Toronto Cricket Club beat Schenectady by 108 runs. The scores were 204 to 96. Bennet, seventy-four, was the chief scorer for the Canucks.

MOTOR CAR DEALERS ASSOC
TION DIRECTORY

Apperson & Reo — LEON T. SHETTLER, 688 S. Grand Ave. Main 7034. Home

Autocar — M. S. BULKLEY & CO., N.E. Cor. Main and Washington. Sunset South 4946; Home 22927

Buick and Oldsmobile — HOWARD AUTO C, Tenth and Olive. Home 60009 Mai

Chalmers — HUDSON, WESTERN MOTOR CAR CO. Main 3196 727 South Olive Street Home

Elmore and Stearns — AND OHIO ELECTRIC. ELMORE MOTOR CAR COMPA 742 South Olive Street. Bdwy 5834 Hom

Franklin — R. C. HAMLIN, Twelfth and Olive Sts. Main 404. Home

GARFORD — E-M-F "30." Trucks and Pleasure Cars. Flanders LORD MOTOR CAR CO., 1032 S. OLIVE STREET. Main 8470. Home

Jackson and Fuller — CHARLES H. THOMP 1012-14 S. Main St. Broadway 1947 Home

Knox, Staver-Chicago — Doerr Motor Car C 1205 South Olive S Main 7883. Home

Lexington — BUNKHARD-CRIPPEN MOTOR CAR CO. Pico and Grand Ave. F4583. Broadway

Locomobile — LOS ANGELES MOTOR CAR, Pico and Hill Sts. Main 2814 Home

Matheson-Mais Truck — RENTON MOTOR CAR 1230 S. Main St. Main 1068. Home

Mitchell — GREER-ROBBINS COMPANY, 1501 South Main St. Broadway 5410 Home

Mercer — MERCER AUTO CO. Home 60151; Main 8680. 1217-31 S. Flowe

National — National Motor Car Co., 1130 So. Olive St F 4353

Pierce-Arrow — W. E. BUSH, 1227-9 South Main St. Broadway 2961 Home

Pope-Hartford — Wm. R. Ruess Automobile Co Cor. 10th and Olive. Main 7278 Home

Premier — PREMIER MOTOR CAR CO., Main 679. 1127 SOUTH OLIVE STREET

Thomas & Cole — Grundy Motor Sales Compan 842 South Olive Street Main 2191 Home 10

Waverley Electirc — Salesroom. Garage and Charging Station, 1676 Washington St. Phone 72880. Wes W. A. EVANS, Agt.

Winton — W. D. HOWARD MOTOR CAR CO 1238 S. Flower St. Broadway 4180. Home

R & L Electrics — R. & L. Electric Auto Co., 2114 W. 7th St., Opp. Westlake Park Phones—63026; Wilshire 184.

Regal — BIG 4 AUTOMOBILE CO., 1047-49 SOUTH OLIVE Home

Stevens Duryea — EASTERN MOTOR CAR 823-827 South Olive St. Main 2965 Home

Wins Again.

OLE THIRTY WINS HANDILY.

E-ARMED MAN DRIVES CAR INTO PERFECT SCORE.

ose Stub of His Right Arm to teer While Shifting Gears and miles Even Though He Fights With a Handicap that Would Cut any Out of the Running.

L. M. Richey was the sensation he Glidden Tour of Iowa when he ve a four-passenger Cole "thirty" ictory. Richey has but one arm he drove the 658 miles of the tour a perfect road score, running ad of schedule one hour and thir- minutes each day. He drives with left arm, using the stub of his t arm to steer when shifting the r.

J. Rose drove a Cole, model "M" the same run. He met with an dent the second day and after ling repairs, caught the party, and hed the night control within limit. made a sensational drive at night aging twenty-five miles an hour the worst roads in the Middle t, and made the balance of the with a perfect score.

he Iowa Glidden tour was a four- run sanctiond by the Automo- Association of America. Accord- to some of the contestants it was rd drive, as the roads were in shape. Both Richey and Rose good records for gasoline con- ption, making an average respect- of twenty to eighteen miles to allon. Richey received the con- ulation of the officials of the tour. ore was also entered in the con- two Stoddard-Daytons, two Cadil- two Spauldings, two Fords, three ders, three Maxwells, one Chal- one Stayer-Chicago, one Abbott- olt, one Columbia, one Reo, one hell, one Buick, one Cartercar one Hupmobile.

J. Cole of the Cole Motor Car pany, has sent in his entries for ears in the Elgin National road As the Cole people have named ne driver, it is quite a question who the other driver will be. ough the names of several prom- racing drivers have been con- d with theories advanced by some e racing fraternities, Cole claims it is to be kept a secret for the nt.

s a settled fact that Johnny Jen- will drive one of the cars en- in the Elgin race, but the driver e second car is a question. Cole he has his driver selected, but yet ready to announce his name. a good driver, and a man with ional reputation.

Cole cars will enter the Kane y trophy event, using two of stock cars. It is the present ion of the factory to use their material in these races. As the are built on one chassis they e able to tell just what their product will be. The quarters e Cole racing team have been ed right along the course.

MEDICINE IS THE GROUNDKEEPER.

undkeeper S. W. Trout is estab- a reputation for doing some nicely. The other night he ed up his batting average with hfork handle, and all but tore ead off a paisano who tried to the Trout boudoir unbidden. is chary of his bedfellows, and ed enough cholo gore around rch to paint half of Venice red don't forget that it takes some color to make a smear on that If Trout keeps on, and the session of the Legislature for- e butt in with a close season, ll get the limit on cholos yet. Venice authorities deputized him e has an arsenal at hand now. about the fifth attempt they nade to pillage the place. Evi- somebody else than the Or- ounty ranchers think a gun club two other words that mean . As a matter of fact, it would an haul they made if they suc- d in getting in.

E GOOD SPORT BELOW SAN ONOFRE.

Caubin and his party of ten shers, which went to San Saturday night, on the Santa n Dieog midnight Owl "got em again. The largest fish was a a half-pound corbina taken by Fisher. Andy got one of six himself and tow dozen others aken also, all good fish from a and a half up.

e was very little doing until just before the tide was full. that time until tide-turn at 1, rty simply butchered the surf hey would not let the sinker hit , but nailed it on the wing. oys regretted not finding that little sooner. Those who went Walter H. Watts, O. S. Watts, er of Hotel St. George, better as "bandy legs"; E. V. Houck, Grim, Ive Fisher, Pete Riviere n, and Alfred Bolinger.

KEREL BITING IN CHANNEL AGAIN.

ral fine "corn-fed" mackerel of rgest size were taken by troll- rties in the San Pedro channel most of the schooling fish found about four miles out-

er and Dan O'Connor each got n their Three-Four-Five out- nd had a good fightw ith the little fish, all too soon over. o fast, and as far and as long y can, and never blow up un- the fish box. The mackerel re all game fish.

e of the mackerel are a foot half long. They have been on all summer, but have not been surface much of the time, and baits appeal to them. Of in- te lures, the wooden South minnows, and small lead squids ison spoons are about the best. fresh bait beats them all, how-

NTUCKY RACING DATES.

ISVILLE (Ky.) July 31.—[By Night Wire.] Fifty-three days se racing on the three Ken- tracks probably will open ber 16 at Lexington with a s' meet. The dates for the s at the three tracks have not reed upon, although the man- have expressed themselves in the following: Lexington, 16, ten days; Louisville, nineteen days; Latonia, nty-four days.

Phyllis Gordon

—distinctly not suffering from the heat. Miss Gordon is a factor in "An American Citizen," at the Auditorium this week.

ANGELS AND HOOLIGANS TO HOOK UP THIS WEEK.

The Vernon team returned home from the North last night and today the Hogasites and Angels are to open a series at Washington Park. Happy has a warm spot in his heart for the Dillonites because they took a fall out of the Beavers and he says he will show his appreciation of services rendered by the Angels by doing to them what they did to Portland.

However, the Angels are working fine at present and Vernon should have a hard time doing much with Dillon's aggregation. The series promises to be a fierce fight all the way through.

Time They Rested.

SCORES GOOD; SHOOTERS FEW AT GUN CLUB'S MEET.

JUST what jinx jimmed the trigger knights out of their usual habits Sunday is one of those questions whose answers lie somewhere between too many pleasures and midsummer heat. Only a dozen and a half of the saucer-smashing fraternity shook off that "no gotta da ambish" feeling, and saw fit to patronize the Venice grounds of the Los Angeles Gun Club, but if few in numbers, they certainly were a high-class lot.

Some of the best scores of the season were chalked up, and ordinarily good shooting merely qualified for the "also-ran" division on the scatter-gunners' form sheet.

Considerably less wind was blowing than usual, and the birds made fairer marks, the day was cool and delightful, and all of these things made themselves apparent in the scores.

In all, only 1700 birds were thrown, about half the usual number. Several shot in the special and gun trophy races, which are seasonal features, to be competed for at stated times, but with privilege of "shooting up" back scores, and this privilege was taken advantage of by several. In the specials Connolly entered a 17; Converse a 23, Hagerman a 22, Dr. Thomas a 19, George Persinger a 22, Stanton Bruner a 16, Henry Blumenberg a 22, Harry Hoyt a 13.

On the day's average, "Back Mark Bob" cleaned 'em up again, as usual, with his customary 92 per cent. Fred Willett dropped into second to Bungay with 90 2-3 per cent., and Blumenberg was not far behind with 89 3-5 per cent.

The scores stacked up as follows, all twenty-five bird races:

Hoyt, 20, 15, 13, 19.
Blumenberg, 21, 22, 24, 23, 23, 21.
S. Bruner, 21, 20, 16, 19, 14.
Burton, 20, 24, 22, 22, 19.
Persinger, 20, 22, 23, 22.
Hagerman, 22, 21, 23, 20, 21, 22.
Bruner, 21, 19, 20, 20, 20.
Black, 14, 18, 16.
Dr. Thomas, 19, 23, 22.
Converse, 21, 21, 21, 19, 23, 25.
Willet, 23, 23, 21, 22, 22, 23.
Record, 21, 22, 14, 18.
Whitcomb, 14, 16, 17.
Fano, 18, 16, 15.
Robison, 19, 19, 15.
Bungay, 25, 24, 21, 22.
Connelly, 19, 13, 13, 19, 9.

Motorists of the District of Columbia and Loudoun county, Va., who are planning the [illegible]damising of the pike between Washington and Leesburg, Va., are meeting with considerable success. Completion of the road will open many roads throughout the Shenandoah Valley and in the Winchester district.

Muy Poco Pronto.

JOINS STRONG-ARM CLASS; SHAVER "BLOWS" BIG PIG.

ROY SHAVER qualified for membership Sunday in the oldest order of the modern angling game when he filed application for admission into the "strong-arm class" of the Southern California Rod and Reel Club by trying to "hang" the biggest of pigs on his three-four-five outfit while prospecting the precinct of Pig City, some four miles off the San Pedro breakwater.

Shaver took A. B. C. Cramer and Dan O'Connor out albacoring in his home-made boat, the Roncador, and the party had unusually good sport, only marred by this sad slip from grace on Shaver's part. After getting his pig down and all but out, leading it up to within six feet of gaff-shot, the burly millwright had a rush of muscle to the biceps, and tried to say the fish nay, with the usual result.

"I've been and done that d—d trick a dozen times, and it is about time I was quitting it. You can't hold 'em a bloody bit on that stuff; and the sooner a fellow gets all his strong-arm notions out of his noodle, the quicker he will begin getting his hands on one of those pigs occasionally with this three-four-five junk," says Shaver.

This particularly husky albacore was estimated to weigh thirty pounds at least, and would have broken the size record. Shaver further avers that he does not often get bumfusticated, but the long-finned tuna got his goat this time.

The trip was noteworthy in several regards. First, Cramer hooked onto a pig which he trimmed in three minutes by the clock, and "copped" the time record by a mile over Johnny Low's five minutes to a fourteen-pounder, as Cramer's fish weighed eighteen pounds. The quick time was only to be explained by the fish swallowing the bait and being mortally wounded by the hook, as he had several hemorrhages coming up, and quit like a spanked spaniel as soon as sent for.

Shaver had on the "big one that got away" an hour and three minutes and twice got him up to the boat. Dan O'Connor had one on for twenty-five minutes, which surfaced all the time and never sounded once, thus establishing an entirely novel precedent for an albacore. The identity of the fish would have been doubted, and the boys would have set it down for a dolphin if they had not repeatedly seen it within a few feet. It was an albacore of fair size. So fast did it run that Shaver had to keep after it with the boat, and it took line at that. Probably Dan would have been on the job yet if his reel had not fallen off; while they were frantically adjusting it again, piggy went through the propeller arch after the festive manner of his kind, and did things to Dan's line.

Shaver is the official docster for the three-four-five class, and time is of the essence of proficiency grading in this branch of the game. Sunday he whipped a nineteen-pounder in eleven minutes and a fourteen-pounder in twelve minutes. Cramer beside his freak catch, landed a seventeen-pounder in twenty-three minutes, and O'Connor got his first one on the light stuff, a ten-pounder, after twenty-seven minutes' fight. O'Connor lost two; the others one each.

The secret of success in this marine pig-sticking diversion which Shaver and his three-four-five friends are striving so hard to popularize, is fresh bait. Every Saturday afternoon Shaver "frisks" the Japs for their remaining bait, rewarding them with the albacore he catches thereon, or bottled goods, to which the yellow peril take with an aptitude not demonstrated in some other lines of gastronomic research —witness the house boy who cooks his own grub in his attic bedroom.

Just what the Jap Shaver touched Saturday afternoon for fourteen pelt thought about it when he found half a dozen albacore in his bait box in his return would be worth knowing; perhaps he thought the smelts had been used about and grown in the process after the fashion of fish.

New Stoddard Daytons

20 to 50% Discount
Off List Prices

Roadsters, Touring
Cars, Limousines

Call and Let Us Tell You
Why---Such Bargains

Watch for our Story Entitled:—"The so-called $42,000,000 Company."

Stoddard Dayton Motor Co.

BUICK Continues Its Record Breaking Victori
Under Most Unfavorable Road Conditio

BUICK "30" lowers the time from Los Angeles to San Diego, distance 136 miles, time 3 hours and 7 minutes. Also winning the coveted

Chanslor & Lyon Round Trip Trophy

Just one more occurrence in the continuous performances of BUICK cars that demonstrate the well known sp power and endurance qualities of BUICK construction.

HEAVY SHIPMENTS OF ALL BUICK MODELS ARE BEING CONSTANTLY RECEIVED.
Practically immediate deliveries.

HOWARD AUTOMOBILE COMPAN

Home 60009 — 10th and Olive Streets — Sunset, Main 9040

NEW CHAMPIONS DEVELOPING.

(Continued from First Page.)

for she had been showing very good form recently and in her game with May Sutton at the San Gabriel Country Club a short time back she was playing excellently.

Marjorie Tufts plays a good consistent game and has laid the foundations for a first-class player. All the principles of her game are correct, she volleys well and comes up to the net in good style. She won the first set 6-4 and was cheered by a very friendly audience. In the second set Miss Toedt improved remarkably and won four love games. Miss Tufts's final winning of this set with 6-4 was therefore a matter for enthusiastic congratulation and she was not disappointed.

Marjorie Tufts was looking very dainty and charming in white and pale blue ribbons; Miss Toedt was favoring dark green as her touch of color.

In the match between Miss Jessie Greer and Miss Anna Dillon, the latter won, with the score of 6-2, 6-4. Miss Dillon is a seasoned player of known ability and there was little doubt of the outcome. But Miss Greer, who is a pretty, graceful little girl played a very good game and has shown that she is capable of much better things with practice. She is lissom and easy and her forehand chop style of service is very boyish. She is, however, weak in her back hand stroke and many of her failures came from this cause.

The match between Miss Fanny Rowan and Miss Euretta Gilbert had to be abandoned on account of Miss Rowan spraining her ankle. This member has proved troublesome before, and has been sprained on two previous occasions. Miss Dillon therefore won by default and will play Miss Elizabeth Storrow today.

Another match of interest was that between young Marshall Ketchum and Morrow. The former had done so well at the Venice tournaments that a great deal was expected of him. He succeeded in maintaining his reputation, beating Morrow by 6-4 and 6-2.

The scores follow:

JUNIOR SINGLES.

Barber beat Jardine, 10-8, 7-6.
Huntington beat McNoughton, 9-7, 8-6.
Albur beat Huber, 6-2, 6-2.
Newell beat Wilder, 6-2, 6-2.
Sheldon beat Conley, 6-4, 6-2.
Sheldon beat Huntington, 6-4, 6-4.
Warren beat Linn, 4-6, 6-4, 6-2.
Hopkins beat Taylor, 11-9, 3-6, 6-3.
Keetchem beat Morrow, 6-4, 6-2.
Barker beat Wooldrege, 6-2, 7-5.
Barker beat Kellogg, 6-1, 6-2.
Zimmerman beat Baker, 10-8, 7-3.

OPEN SINGLES FOR MEN.

Newell beat Hunter, 6-4, 3-6, 7-5.
Holmes beat Smith, 6-0, 6-3.
Wilson beat Rose, 6-4, 5-7, 9-7.
Miss Tufts beat Miss Toedt, 6-4, 6-4.
Miss Dillon beat Miss Greer, 6-2, 6-4.

Today's tennis programme at Long Beach:

MORNING:

8:45 o'clock—Herbert Long to play Sullivan, court No. 1; Reuben Hunt to play Ward Dawson, court No. 2.

9:30 o'clock—Harry Rogers to play Wilder, court No. 1; Huntington to play Waugh, court No. 2.

10:15 o'clock—Fottrell to play Horrell, court No. 1; Johns to play Barker, court No. 2.

11 o'clock—Miss Kincaid to play Miss Ainsworth, court No. 1; Jardine to play Earle Weller, court No. 2.

11:45 o'clock—Galusha to play Noble, court No. 1; J. R. Hunt to play Kalt, court No. 2.

AFTERNOON:

1:15 o'clock—Pierpont to play Kellogg, court No. 1; Moore to play Young, court No. 2.

2 o'clock—Wayne to play Frees, court No. 1; Hopper to play Robb, court No. 2.

2:45 o'clock—Miss Marjorie Tufts to play winner of match between Miss Kincaid and Miss Ainsworth, court No. 1; McFarland to play Johnson, court No. 2.

3:30 o'clock—Newell to play Warren, court No. 1; Shook to play Rowan, court No. 2.

4:15—Sheldon to play Keetchem, court No. 1; McAndrew to play Wooldredge, court No. 2.

5 o'clock—Conley to play Dietrich court No. 1; Zimmerman to play Horrell, court No. 2.

5:45 o'clock—Ketchum to play Jardine, court No. 1; Stopp to play Warren, court No. 2.

The Worcester (Mass.) Automobile Club has started active work preparing for the sixth annual Dead Horse Hill climb on Saturday, August 12, contracts having been placed for repairing the hill. Because of the season being so dry, it has been decided not to do anything with the hill until the very last minute.

MYSTERY CLEARED UP.

(Continued from First Page.)

should judge—appears to have him beaten. At any rate it will be interesting to see these two paired in a match, if only to see the ball driven out of sight.

While playing in a foursome the other day, Callender drove twenty yards past the bunker called the breakers, and to the east of it, over rough ground and uphill a distance approximated at over 300 yards. The hole is 375 yards long and there was left only a few yards approach to the green.

As soon as he becomes used to the hard ground and sand greens he will undoubtedly set a lively pace for the best players of the club, for he knows the game and only needs practice.

EMPEROR'S METEOR WINS YACHT RACE.

[BY A. P. NIGHT WIRE TO THE TIMES.]

COWES, July 31.—Emperor William's Meteor took the big class race today, beating the Water Witch, the White Heather and the Germania in the order named.

Special interest attached to this race because it was the first appearance of the English boat Water Witch, especially built by Cecil Whitaker with a view to securing satisfaction for the series of defeats inflicted on the Britisher last year by the American schooner Westward, owned by A. S. Cochrane of New York. The White Heather is British and the Germania is owned by Lieut. Krupp Von Bohlenundhalbiack.

The German yacht Sophie Elizabeth, owned by Leopold O. H. Bierman of Bremen, won the commodore's inter-challenge cup, valued at $1250 and open to fifteen footers. King Alfonso's Hispania was second. The Spanish monarch was on board the yacht during the race.

Red Sox Buy Bushers.

NEW BEDFORD (Mass.) July 31.—[By A. P. Night Wire.] Directors of the New Bedford Baseball Club announced today that Pitcher Bushelman and Right Fielder McCrone had been sold to the Boston Americans for $5000.

COOK'S

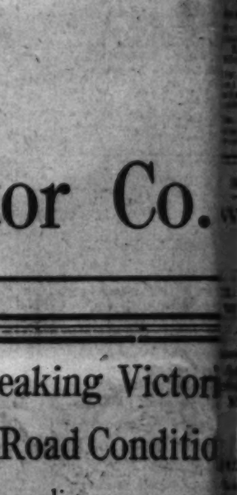

America's [illegible] Favo
Since 189

The Most Delicious Champagne in the World

Ask Your Doc

Gen! Arth

Mild

10c Ciga

FORMATION
ers, Inquirers, Subscribers and
sitors, Agents and the
Public About the

Angeles Times

FEATURES.

REGULARLY more pages of other reading matter and a ume of advertising than any extant.

AIMS: Independent, uncompromising, unpurchasable, unshackled, unincumbered. THE LOS ANGELES is devoted to the great of Liberty under Law. Equal all fields of lawful human enterprise. Freedom, and to the upbuilding of Los Angeles, the State of and the great Southwest.

OR: The Times champions the of "equality of opportunity." what it means to Independent the average good citizen. It is ting friend of all honest toil- unshackled law-abiding workers; and while never denying of workmen to organize lawfully, the unyielding foe of lawless, monopolistic and exclusive ations, because they are the ies of their own class and the dustrial weal. Our position is and will be maintained. cord of The Times as a just, able paymaster is unassailable. period between August 4, 1890, ber 31, 1910, there was paid to and well-satisfied non-union salaries and wages the tidy cash sum of $41,025,122.65— killed labor.

The Times stands for of human life and character all their tremendous potency the conservation of home and the Flag and its glorious traditional life and national honor. pregnant possibilities; of true, nanced and enlightened moral for the conservation of a ous, patriotic citizenship, without no nation can be great and

ULATION: Daily net average s, Sundays included—for 1898, 1897, 19,258; for 1899, 26,181; 731; for 1900, 34,733; for 1901, 1902, 30,800; for 1903, 36,346; 709; for 1905, 43,150; for 1906, ; for 1907, 52,211 copies; for copies; for 1909, 54,954 copies. verage for 1910, 55,122 copies. unday average for 1910, 57,859

stern Agents, Williams, Lawmer Co., Brunswick Building, d 34th st., New York; 1218 uilding, Chicago. Washington Frost Building. (THE TIMES . Francisco Office, Room 1216 : R. J. Bidwell, Representa-

GELES TIMES will hereafter the use of TIMES readers in the American Express Com- Berlin: 55 Charlotten Paris, 11 Rue Scribe. Lon- market.

: Counting Room, Subscrip- ment, Editorial Rooms, City Local News Rooms—Sunset, Home, ask for THE TIMES.

ly, Sunday and Magazine, 75 nth, or $9.00 a year. Daily day, $7.50 a year. Sunday, zine, $3.00.

in the regular week-day issue pts.) 2 cents; on the Sunday pts.) 3 cents.

Show-Shops.

WIN'S BIG "COME-BACK."

L STILL CHARMS DE- WELL-WORN PLAY.

ne Does Tremendous Acting at the Belasco. ts—Vaudeville at the Empress and Pantages

ULIAN JOHNSON.

had only Santa Monica to from, but lots of eminent- ble citizens have rallied to from Santa Monica—in hot ther like this.

Goodwin's arrival at the last night may be classed ent. It was witnessed by largest audiences of the the box-office held a sea- giving.

is still a pre-eminent co- ach fogs have not rusted , the mine-and-oil busi- ot made him ironic, an- ter of civil war has not misanthropic, many months m the stage have not his speed, impaired his oice or in any way re- acting powers.

merican Citizen," at least, in is as provocative of the day of the premier. wander aimlessly into the d room at the third act's inful deliberation release eadily half torn away, gin- his body for possible frac- certain bumps, slowly re- outer garments, sink care- with a sense of infinite re- easy chair, painfully con- f a beverage, suddenly dis- bottle of liniment, tenderly summon his English serv- bell, and then, handing otion, ejaculate the single wn!" is to get a never-to- n lesson in perfect panto- edy.

the man who sat next me aughing yet. He was a n, and his risible powers ign of exhaustion under

in saved his vehicle.

ican Citizen," an eminent an eminently well-writ- in its day, has outlived its save when glorified by a ant. Much of the comedy

The scenes are long drawn sequential characters break ce of the story. The ma- eaks audibly and obviously, dwin's support was of ve- er.

beau as Beatrice Carew ly girlish, winsome and magnetism which she can ghly exercise—when she was present in pristine iss Rambeau's acting last s entirely free from the in- e business with which she mars it. If she will retain ter through the week just ated it, all will be lovely.

npolis, an intelligent, force- enerally excellent actor, was ould be desired as Brown. lyn was somewhat noisy and spite of his makeup as Pe- y.

Dennithorn was perfection glish waist Simms. "Billy" his best character so far, tto Strohle, an ambitious merican, with great zest

Clarke Warde, as the bour- ois Chapin, was a rollicking cimen of low comedy. Burdett, in the part of Lady atrociously miscast.

other members of the or- rallied around Mr. Good- enthusiasm, and with effects their abilities were good, r worse than indifferent. effects and accessories were t order.

cause for rejoicing when as Charles Frederic Nirdlinger's adaptation of Echegaray's poetic drama, known in English as "The World and His Wife," is given over to production in stock.

And the cause for rejoicing is even greater when such an all-round capable company as that at the Belasco Theater comes into possession of them. That is exactly what has happened this week.

Nirdlinger's adaptation is wonderfully good. He has kept, in strong and simple prose diction, all the beauty and significance of the play, giving to English and American audiences one of the finest and strongest dramas of last year's output. Its continued success and its long and uninterrupted run in New York prove that we are a much more serious-minded people than we are generally given credit for, and that when a real work in dramaturgic art is offered us we do not always turn away from it in favor of the light and the frivolous.

The simple plot of "The World and His Wife" has already been given at some length in these columns. I need only add that structurally the play is almost perfect, and that its progress is quiet but intense, and that its great climax, at the very end of the last act, is inevitable and volcanic. Indeed, the third act is one of the finest ever seen in a modern play.

All the actors are well placed. Donald Bowles, new to the Belasco, shows his excellent credentials in his forceful work in Don Ernesto, the young idealist who unwittingly brings such havoc into the lives of those dearest to him. His enunciation is perfect (even though he mispronounces Paolo.) Every syllable can be heard, and this eminently desirable thing seems to be gotten without any conscious effort. He has a keen sense for correct and effective dramatic pose. He is a good actor, with a slight tendency (which I hope he will correct, to an oratorical delivery.

Lewis Stone is always the capable man at the helm, but in all his career, I honestly believe, he has done nothing more absolutely convincing than the Don Julian of this modern "Othello." Julian's denunciation of his wife and her supposed lover in the last act, just before he dies from the wound he received in a duel, is perhaps the most tremendously big and complete thing he has ever done. It hardly falls short of being great acting, it seems to me. All through this characterization, indeed, Stone is at his very best—and this, as the world and his wife knows, is not faint praise.

Miss Magrane is a tender and appealing Teodora. When she closes her eyes, in weariness of soul and spirit, and is led away, half fainting, by Ernesto, I marveled at her resemblance to the Francesca of Watts's famous painting. She had caught (unconsciously, no doubt) the very expression of that pale and pathetic profile.

Vivian is a delightful Capt. Beaulieu. Ruggles is himself again in Pepito. Harrison and Miss Sullivan are convincing as Don Severo and Donna Mercedes.

The Orpheum has come back home, after a vacation which has lasted almost ever since it went into its new home.

This week the bill is typical of enjoyable variety. There are all sorts of acts for all sorts of people, not all of them superfine, but not one that is really undergrade.

I believe Al Joison is the proof of the programme. Joison was here a few months ago. Remember, he was the Pittsburg pronouncing phenomenon. Well, Pittsburg still remains in his repertoire, but it has been largely diversified. You couldn't describe Al Joison any more than you could describe the taste of an uncured olive, but his rapidity, force, diversity, spontaneous sense of humor and real ability for telling funny stories still holds him up among the princes of monologuedom.

Then we have "The Photo Shop," a sort of Follies thing, big as a musical comedy, fast as a Cohan show, as devoid of reason as a problem play, having no plot at all, and chuck full of girl—which is all that could be desired. Although it is midsummer, the costumes of these young ladies do not strike the observer as being oppressively warm, another commendable affair. Mamie Fleming, a comedienne of considerable subtlety, and Charles J. Stine, a bull-con artist of class, are responsible for the intelligible part of the affair.

Gene Green, a simple singer of songs, mostly of his own invention, is a model of the rapid patter dialectic. On his last song yesterday Mr. Green leaned over the piano impassionedly, his chin dripping a stream into the bed of wires the while. It's a cinch the piano was ruined.

The Marcel and Boris trio, man and two boys, offer skill and strength in a commendably brief guise.

Lyddell and Butterworth, singers and dancers, open the show, and are really much better than last week.

Homer B. Mason and Marguerite Keeler seem to have "In and Out" going at a better gait, and in consequence it is much more nearly a good sketch.

The Three Vagrants, Italian street musicians, score heavily this week, as they did last.

Rousby's "Scenic Mystery" a flash affair if we take it as the high-priced one the programme implies, is considerable than last week, probably because it is better worked

There is a general

shroud that all road

better than the usual

ing at the vaudeville

aren't.

"The road show" at the

(Continued on Tenth Page.)

Sales of Boys' Clothing

Boys' Knicker and Norfolk Suits—everything in stock, except Blue Serges and Corduroys; big reductions.

Boys' Wash Suits—Sizes for 2½ to 10-year boys:
$1.50 Suits at $1.10.
$2.50 Suits at $1.95.
$3.00 Suits at $2.35.
$4.00 Suits at $3.15.

Boys' Bicycle Shoes—Elkskin, with elk soles; $3.00 grade selling at $2.15.

Boys' Shirt Sale—$1 and $1.50 values at 65c.

Boys' and Children's Straw Hats—All reduced one-third.

Boys' Caps and Hats—Odd lines of Yacht Caps, Linen Hats, Duck Hats and Tams. Prices cut in half.

We Fill Mail Orders
"The Store That Gives Value"

Harris & Frank
Outfitters for Men, Women, Boys and Girls
437-439-441-443 SOUTH SPRING

Native Gems

are brilliant jewels—cheap in price but rich in appearance. Our stock of these stones is unlimited. We're sure they will surprise and please you. Come in today and inspect them.

A. E. Morro
GOLDSMITH AND JEWELER
Fourth and Broadway

J. W. Robinson Co.
239 South Broadway

Los Angeles agents for "Vudor" Porch Shades and "Vudor" Re-enforced Hammocks.

A fifty-cent jar of Turkish Bath Oil free with every box of Mme. Isebell's Face Powder sold at fifty cents.
(Just Inside Main Entrance)

Slightly Soiled Linens About a Third Under Worth

They have served as travelers' samples, and of course are somewhat soiled and rumpled. But one trip to the laundry will right every wrong.

2x2-yard cloths, worth $5 to $16.50, priced $3.50 to $10.

2x2½-yard cloths, worth $6.50 to $20, priced $5 to $12.50.

2x3-yard cloths, worth $8.50 to $17.50, priced $6 to $12.50.

2¼x2¼-yard cloths, worth $5.50 to $17.50, priced $4 to $12.50.

2½x2½-yard cloths, worth $7.50 to $25, priced $5.50 to $17.50.

Napkins worth $3.50 to $15, priced $2.50 to $11.50 a dozen.

72x96-inch linen sheets; worth $8 to $15, priced $5.50 to $10 a pair.

Women's Outer Apparel Priced Ridiculously Low

Hundreds of stylish, seasonable garments from our regular supply as well as from the Unique's stock buyable at mere fractions of their early-season prices.

Gowns for street and evening wear; automobile and evening coats; dresses of white voiles, linens and marquisettes; waists, suits and skirts; lingeries, kimonos and dressing sacques.
(Second Floor, front)

Underpriced Parasols

Decisive reductions on this season's latest styles—and just when they are most needed.

$2.50 to $3.50 parasols $1.95—Of grey-and-white striped silks with colored borders; pongees with colored borders; plain heavy linens in pink, blue and lavender, with brass frames and long handles $1.95

$3.50 to $5 parasols $2.95—Pongees with fancy ribbon borders; changeable taffetas with genuine English Latha wood handles $2.95

Art Goods Enticingly Priced

Several department changes planned—changes which call for the immediate clearance of the imported vases, jardinieres, powder boxes, etc.

Values up to $1.25 for 50c—Italian and Austrian vases, powder boxes, bric-a-brac and flower boxes—some of them hand decorated—now 50c each.

Values up to $2.50 for $1—German pottery vases, terra cotta statuettes and hand-painted vases, now $1 each.

Values up to $5 for $1.75—China fruit dishes on stands, hand decorated with miniatures and gold tracings; Italian Raphaelesque vases, and Royal Vienna glass vases with silver deposit on outside.

Basket ware to be closed out, too—baby baskets, hampers and bassinettes can no longer be given space in the Art Department—so 75c to $7.50 for articles heretofore priced $1.25 to $17.50. A few of them are slightly damaged.

17x17-inch all-linen squares with elaborate designs in hand-drawn work, 35c instead of 60c.

18x18-inch Battenberg squares, hand-made, 35c instead of 65c.

—ESTABLISHED 1878— Coulter's Clean Up —INCORPORATED 1892—
AFTER-STOCK-REDUCING SALE

"Shopping Is So Enjoyable at Coulter's"

A "Cleaning-Up" in Waist Stocks—

—On Sale Second Floor, Front TODAY

—has revealed many "odd" lots, "broken" lines,—a few very slightly soiled waists, etc.

—We've gathered them all together, "bunched" them in lots on tables conveniently placed for your inspection.

—These are indeed splendid values:—

Lot 1—Lingerie Waists, 75c, $1 and $1.25 values 50c

Lot 2.—Lingerie Waists, worth $1.25 and $1.50, at $1.00

Lot 3.—Lingerie Waists, in values to $2.50, at. $1.50

Lot 4.—Lingerie Waists, values to $4, at $2.00

Lot 5.—Linene Waists, tan colored, $1.25 values for 75c

—and a sale of lawn Dressing Sacques at ⅓ price; — $3 at $1.50; $2 at $1; $1.50 at 75c, etc.

—Second Floor, Front—

—said a friend of the writer's—"You don't have to push and fight for bargains in a hot, ill-tempered crowd, — you are not 'talked into' buying things you don't wish by clerks working on commission, — the store is so cool and delightful—and best of all, the savings are indeed remarkable. I really do enjoy shopping at your store."

—Are you enjoying the same advantages? It's a pleasure to shop at Coulter's, and "Clean-Up" sale reductions are temptingly low.

—Visit us today.

—About 50 Odd Pairs Blankets—"Clean-Up" Price . . . . . $2.95 Pr.

—of wool and cotton mixed;—
—full size; ribbon bound;—
—our leading $4 and $4.50 qualities, on sale today at $2.95 pr.

Just Glance Down This List of "Clean-Up" Specials—

—STENCILLED PILLOW COVERS, ready for the pillows, the 50c values at 25c; the 25c values at only 15c.—Art Dept., 3rd Floor.

—MISSES SEPARATE SKIRTS, of all-wool, in Oxford grey, wine, shepherd plaids, etc.—neatly tailored, worth $2.50 and $3, specially priced at only $1.50 today.

—LADIES' SILK LISLE HOSE, in broken line of sizes, colors only, 50c, 75c, and $1 values on sale today at only 35c pr.

—EMBROIDERED ROBES, in cream, embroidered in pink, worth $20, at $12.50; in cream, embroidered in blue, formerly $9, today, $5.50; in cream, white embroidered, $10 value, at $6.50.

—HAND BAGS, in Suede and Satin, light and dark gray, brown, tan and blue, values $4.50 to $9.50, on sale at ½ price.

—"VEROFORM" LIQUID SOAP, worth 25c at 15c; 50c Pink Massage Cream, at 35c; 25c Tooth Brushes, 10c ea. or 3 for 25c.

—BOXED STATIONERY, a choice assortment of regular 35c qualities, on sale at 20c or 3 boxes for 50c.

—WOOL BRAID, in a large assortment of colors, in five-yard pieces, worth 10c special at 5c

—EMBROIDERED LINEN COLLARS, laundered, also embroidered Byron collars, 35c to 75c values, at 25c today.

—BED SETS, in Nets, Nottinghams and Swisses, both plain and fancy, priced now at ½.

—AXMINSTER RUGS, 27x54 in., in Oriental designs, worth $3, at $2.

—BATHING SUITS,—for Men and Boys, we are giving special discounts on these lines.

—BOY'S KNIT UNDERWEAR,—in the summer weight shirts and drawers, worth 25c, on sale at 15c garment.

—SCOTCH ZEPHYR GINGHAMS, 40 in., all styles, worth 25c, special at only 20c yd.

—BLEACHED LONSDALE, 36 inches,—also Fruit of the Loom Muslin, in full pieces, worth 12½c, on sale at 10c yd.

—Brocade Poplinettes, —in splendid range of colors,—75c yd.—
—of silk and wool;—
—36 inches wide;—
—a good, firm weave, and an exceptional value, worth $1, special at 75c yd.

"Clean-Up" Savings on These **Silks**

—Daylight Silk Section, Rear Main Aisle, First Floor—

—White Silk Serge, —for tailored suits, coats, etc.—$1.50 yd.—
—very popular, the heavy weave;—
—measures 36 inches wide;—
—we ask $3 the yard for this silk regularly, but it is now priced for the "Clean-Up" event at just ½,—or $1.50 yd.

Special Today
—New England Boiled Dinner 30c
—Baker Ham, with Claret Sauce 30c
—Corn Fritters, with Bacon, Cream Gravy 30c
—Fourth Floor Cafe & Men's Grill—

219-229 S. BROADWAY — Coulter's — 224-228 SOUTH HILL ST

Careless About Appendicitis in Los Angeles

Many Los Angeles people have stomach or bowel trouble which is likely to turn into appendicitis. If you have constipation, sour stomach, or gas on the stomach, try simple buckthorn bark, glycerine, etc., as compounded in Adler-i-ka, the new German appendicitis remedy. The Dean Drug Co., 214 S. Spring st., states that A SINGLE DOSE of this simple remedy will relieve bowel or stomach trouble almost INSTANTLY.

PANAMA, Government Lands
$6 PER ACRE
Four years hence much of this land will be worth ten, yes, twenty times its present cost.
PANAMA DEVELOPMENT CO.
216 Mercantile Place
Bet. 5th & Sixth Sts., Los Angeles, Cal.

CROWN COMBINOLA
The Best Player Piano
SMITH MUSIC CO.
406 W. Seventh St.

Free Divine Science Healing

Given every week day. We do not charge for this gift of God. We charge for our time and teaching only. Don't remain sick! Come today! and get healed. Cut this out and remember location. Dr. E. A. Richmond, the noted Philadelphia Divine Science Healer and Teacher, 107 West Eighth street, L. A.

Mission Malt Tonic
GIVES HEALTH & STRENGTH
AT DRUGGISTS

For Solid Gold Crowns or a full Set of Guaranteed Teeth $5
Painless Extraction Guaranteed
YALE DENTISTS
Open Sundays 9 to 15. Third Floor, Parmelee-Dohrmann Building, 444 South Broadway.

You Always Pay $15 for $25 Suits at Kahn's
213 W. FIFTH ST.

Mullen & Bluett Clothing Co.
Corner Broadway and Sixth Streets.
THE QUALITY STORE

10c A BUTTON—$1 A RIP
Dutchess Trousers At SILVERWOOD'S

Melbaline Creme
For Preventing and Removing Tan or Freckles 50c
OFF & VAUGHN DRUG CO.,
352 S. Spring—Cor. Fourth.

LEGAL.
Proposals for Forage and Bedding—San Francisco, Cal., July 29, 1911.—Sealed proposals will be received here until 11 A. M., August 14, 1911, for furnishing, during the period commencing August 28, 1911, and ending June 30, 1912, forage and bedding for Fort Huachuca, Arizona. See Section 3716, Revised Statutes. Information furnished on application to the quartermaster at Fort Huachuca or to F. Von Schrader, A. Q. M. G.

Vollmer-Jantzen Co.'s Greater China Store
An opportune time to furnish your Beach Cottage or Country Home.
N. E. COR. 7TH & HILL STS.

FULL DRESS, TUXEDO and Prince Albert Suits.
FOR RENT
R. J. BUSCH, CLOTHIER
Broadway and Second Street
(Just out of the high rent district.)

Scott Eczema Salve
50c Large Jar
Instantly relieves and cures all chronic skin diseases. Recommended by physicians. SUN DRUG CO.'S STORES.

WOMEN'S $30.00 SUITS
Samples of the very latest styles. Don't miss them. $15
Empire Sample Suit Co.
Second Floor Parmelee-Dohrmann Bldg.
444 SO. BROADWAY

It's a local product, and it's first-class. Sold in large or small quantities, when ever you want it.
Just Turn It On.
LOS ANGELES GAS AND ELECTRIC CORPORATION.

MASON & HAMLIN PIANOS
The WILEY B. ALLEN CO.
416-418 South Broadway.

New "Walkover" Bootshop
No. 3, 623 South Broadway

Natural Looking Teeth
Artificial teeth that don't look good and feel natural are a failure. We study the question of naturalness in all its phases when restoring teeth by the ALVEOLAR METHOD. Call or write for booklet. It is free. REX DENTAL CO.
208 Severance Bldg., 3rd

Events in Local Society

Miss Berenice Marcher,
who entertained Saturday with a tea party at Hotel Alexandria.
(Photo by Johnson.)

A TWELVE-MONTH tour of the world will be made by Misses Elizabeth and Florence Wood and their grandmother, Mrs. W. H. Perry, who at present is at Hotel Metropole, Catalina; ex-Judge and Mrs. J. W. Hendrick, Mr. and Mrs. Willitts J. Hole, Mr. and Mrs. George Bayly, Mr. and Mrs. Willoughby Rodman, ex-Judge and Mrs. H. Clay Gooding, Miss Gertrude Gooding, Mrs. G. Wiley Wells, Miss Edith Kirkpatrick and Mr. and Mrs. J. C. Goodrich.

Sorority Party.

Misses Emma and Laura Burmeister of No. 1257 West Thirty-seventh place were hostesses Friday afternoon at a travel shower given complimentary to Miss Florence Conlee, who will be married to Austin B. Dickenson in the early fall. The guests were members of the Beta Phi Sorority of the University of Southern California. They included Miss Eleanor Fulton, Miss Ruth Burdick, Miss Helen Humphrey, Miss Rowland McCorkel, Miss Julia McCorkel, Miss Mildred Taft, Miss Sarah Taft, Miss Rofena Chambers, Miss Theresa River, Miss R. Smith, Miss Martha Dressler, Miss Hanna, Miss Violet Jones, Miss Ethel Thornton, Miss Clara Stephenson, Miss Isabella Bowers, Miss Elinor Hitt, Miss Hazel Fay, Miss Jane Dick, Miss Grace Hogsette, Miss Florence Hurst, Miss Effie Stephenson and Miss Mary Wilson of Little Rock, Ark.

To Leave.

Mrs. Louise Wood of Palo Alto, who have been visiting Mrs. M. L. Woodward of No. 2103 Third avenue the last ten days, will leave Thursday for her home. Her son, Bertram Wood, is the law librarian of Stanford University.

Approaching Wedding.

Mr. and Mrs. Thomas Neary announce the approaching marriage of their daughter, Miss Mary Agnes, to Anthony J. Kaal, which will take place this morning in the Holy Cross Church.

Whist Club.

Mrs. Dwight Eversoll entertained members of a whist club to which she belongs at her home Friday. The tables were decked with yellow roses and ferns. The guests were Mrs. Hathaway, Mrs. Green, Mrs. Halley, Mrs. Clarke, Mrs. Linderman, Mrs. Willis, Mrs. McDaniel, Mrs. Magill, Mrs. Benjamin and Mrs. Seaver and Mrs. Englander, who were present as special guests.

Visiting Aunt.

Miss Lucy Smith of Texas is a guest of her aunt, Mrs. E. W. Schmidt of No. 2844 East Eighth street. The visitor was a recent guest at an enjoyable dinner party.

At Nantasket Beach.

Gen. and Mrs. Robert Wankowski are enjoying a visit at Nantasket Beach, Mass.

Another Wedding.

Miss Irene Kelly, daughter of the late John Kelly, and Will Sabichi, son of Mrs. M. W. Sabichi of No. 2437 South Figueroa street, will be married this morning at St. Agnes Church, Rev. Maloney officiating. Only relatives will be present.

Formerly of Butte.

Mrs. F. A. Hall, formerly of Butte, Mont., now of Spokane, Wash., is in Los Angeles, having been called here on account of the serious illness of her daughter, Mrs. Frederick Mathison.

Eastern Trip.

Prof. Carl F. Horn left last week for a tour of the East.

"Five Hundred" Party.

A "five hundred" party was presided over recently by Mr. and Mrs. J. C. Meadows of No. 1133 West Thirty-sixth street. The living-room and library were decorated with Shasta daisies and ferns and the score-cards and prizes were hand painted by the hostess. Mrs. J. M. Bain of Mexico City, who is a house guest of Dr. and Mrs. Vreeland, received the guest-of-honor prize. Others to capture pretty gifts were Miss Lyda Hoover, Mrs. Edgar Erway, H. E. Teter and E. Erway. The guests included Mrs. J. M. Bain, Mr. and Mrs. S. P. Anderson, Mr. and Mrs. B. G. Doak, Mr. and Mrs. August Werner, Mrs. H. E. Teter, Edgar Erway, Miss Lorena Bernadine Meadows, Miss Marie Werner, Max Teter, William Werner and Chester Kurasch.

Wedding Anniversary.

Mr. and Mrs. Charles Getz of No. [illegible] West Forty-third place were surprised Saturday evening by their friends who gathered in celebration of their twentieth wedding anniversary. The evening was enjoyed [illegible] Mrs. Henry Fondersmith, Mrs. Arthur Harris, Mr. and Mrs. John Eyre, Mr. and Mrs. William Othmer, Mr. and Mrs. Frank Wright, Mr. and Mrs. Wesley Shaffer, Mr. and Mrs. Bert Vanderbugh, Mr. and Mrs. Henry Rowland, William Getz and John Snavely. Prizes fell to Mrs. Arthur Harris, William Getz, Mrs. Charles Getz and Arthur Harris.

Guests of Sister.

Mrs. Leop H. Levy and Miss Jeannette Pechner of Oakland, are visiting their sister, Mrs. Henry L. Klein of Alhambra.

Reception For Scientist.

Mr. and Mrs. William A. Spalding received last night at their residence, No. 134 North Gates street, in honor of Dr. J. M. Aldrich of the University of Idaho. Dr. Aldrich has been studying the insect life of the Salton Sea basin and the Owens River country at the behest of the Elizabeth Thompson Science fund trustees. He is one of the most noted entomologists of the scientific world. Mr. Spalding is president of the Southern California Academy of Sciences and at his home last evening he entertained a large number of brilliant people in the city who are interested in these special subjects.

To Return Home.

Miss Lucy French, who has been visiting Mrs. Mary Best of No. 312 South Grand avenue, will leave for her home in London this week.

To Leave This Week.

Miss Mae Moran of South Grand avenue will leave the end of this week for an extended visit with relatives in Portland and Seattle. She will be gone about two months.

Card Party.

Mrs. Mary Best of No. 312 South Grand avenue entertained a number of friends at cards last Friday evening. Among those present were the Misses Eva Phillips, Rita Phillips, Mae Moran, Lucy French, Bessie Seeley and Nellie Paxton and Messrs. Earl Evans, William Nayler, G. Fuller, Bert Davis, S. Abrams, Edward Phillips and C. Leas.

Stanford Romance.

Of interest to society is the announcement that Miss Maybelle B. Barlow of this city and Tudor H. A. Tiedemann of Alameda will be married Thursday evening at the home of the bride's parents, No. 705 West Thirtieth street. Miss Barlow, who is the daughter of Mr. and Mrs. Allison Barlow, is a popular society girl. She graduated from Stanford University in 1910. There she took a prominent part in college activities. She is a member of the Kappa Alpha Theta sorority, and also of the Cap and Gown Society, the honorary organization society of the northern university. Mr. Tiedemann lives in Alameda. He also attended Stanford University, and was prominent in athletics. He is a member of the Stanford Phi Kappa Psi fraternity. The wedding will be the culmination of a college romance. Dr. Hugh K. Walker will officiate. A number of Miss Barlow's college friends will be in attendance.

Recent Wedding.

Miss Edith Cook and J. Oscar Smith were married at the home of the bride's parents, Mr. and Mrs. Charles H. Cook, No. 4814 Normandie avenue Wednesday evening. Rev. Tyler Dennett, pastor of Pilgrim Congregational Church, officiated. Mr. and Mrs. Smith will be at home after September 1, at No. 844 West Seventeenth street.

Mr. and Mrs. H. P. Herron entertained with a dinner for Miss Edith Cook and J. Oscar Smith prior to the wedding. During the evening Miss Cook was surprised with a miscellaneous shower. Vocal and instrumental music was furnished by Miss Lorena Whipple.

FINE OLD FURNITURE

can be bought at ridiculously low prices from persons whose addresses can be obtained from the "Furniture For Sale" coulmns of The Times "Liner" section.

THE PUBLIC SERVICE.

(Continued from Second Page.)

from a dance together late Saturday night. He admitted he did not stop to ask questions, but promptly walked into Smieder.

Both men were arrested and gave $20 bail each for their appearance in the Police Court yesterday. Memsic alone appeared, and the other's bail was declared forfeited.

"I admit there might have been cause for anger," Police Judge Frederickson said, "but you must not let your fists run away with your head. You did something like this before, didn't you?"

"No," Memsic answered.

Then Justice Frederickson recalled an incident when Memsic and Wolgast were said to have come to blows.

"But that was in the ring," the fighter said.

"Yes, I know it was in the ring, but what was the cause?"

"What's the fine, Judge?"

"Fifteen dollars."

COME AGAIN.
JAIL READY FOR HIM.

The police wish that the seat reserved for women and children in Central Park would prove as attractive now to John Golden as it did Sunday night, for they are now armed with a warrant for his arrest, but can't find him.

Golden was found occupying the seat Sunday night by Park Officers Dyson and Miller. He was shown the sign limiting the use of the seat to the frailer sex, but he didn't care.

"Oh, I am not bound by any such crazy law as that," he said.

We didn't make the law," the officers told him, "but it is a strong law just the same. You will have to vacate the seat so these women can sit down."

"I won't," said Golden.

The officers didn't reply. One of them took him by the shoulders, and the other by the ankles and sent him on his way.

When the officers turned in their reports they were instructed to arrest Golden. A complaint was secured in the city prosecutor's office and filed in Police Judge Rose's court, but by that time Golden had flitted away.

MUSIC FAILS.
NO CHARMS FOR POLICE.

Despite its charms, music failed to keep L. Guilermo out of the County Jail yesterday following his examination in Police Court on a charge of burglary.

Guilermo, according to the police, became enamoured of a phonograph early one morning about a week ago and decided he must possess the instrument at all hazards.

He was walking on North Main street when the uncontrollable desire seized him. The nearest one was in the window of a near-by store. Taking a large rock in his hand, the police say he broke the plate-glass window and then leisurely walked across the street to await developments.

No officer put in appearance within the few minutes following the breaking of the window so, believing the coast was clear, Guilermo is said to have returned to the broken window, lifted the music machine through the aperture and walked hurriedly away. He was overtaken by an officer and arrested.

LUMBERMEN TO FIGHT.
TEST DISTRICT ORDINANCE.

As a result of the filing of complaints against several lumber companies and their officials, charging violations of the city ordinance prohibiting the maintaining of lumber yards in certain sections of the city, a test of the ordinance in its application to certain sections of Hollywood and Colegrove will be made. W. F. Montgomery of the Hollywood Lumber Company appeared in Police Court before Judge Rose yesterday and asked immediate arraignment so that he could apply for a writ of habeas corpus and test the ordinance.

J. F. Mullin, a partner of Montgomery, and George F. Guy and J. F. Boyer of the Cahuenga Lumber Company also appeared in court. Pending the test of the ordinance the cases were postponed until September 18.

ANTI-FAMILY CONFESSION.

Defendant in United States District Court Admits He Advertised Certain Preparation.

C. C. Hull admitted in the United States District Court before Judge Wellborn yesterday that he had advertised a certain preparation which was designed for sale to those who did not care to raise families. There were mitigating circumstances and Assistant United States Dist.-Atty. Stewart did not insist on a jail sentence. Hull was compelled to pay a $50 fine.

E. C. Redmond was arraigned on a charge of having promoted a fraudulent land scheme by using the mails. He declared that he was not guilty. He is said to have enlarged upon the merits of property near Lancaster, with the intent to get good money for poor land.

W. L. Cowie was before the court on a charge of having forged the name of Mrs. Charles H. Frazier to a money order. He pleaded not guilty and said that he was authorized to make the signature. His bail was reduced from $1500 to $1000, which his attorney said he could furnish.

SHOWS CITY GROWS.

Enlarged Size of "Sunset" New Telephone Directory Credited as Proof of Greater Los Angeles.

New telephone directories are being delivered by the Pacific (Sunset) company. The issue comprises the regular mid-summer edition and delivery is expected to be completed this week.

Almost 70,000 copies have been printed, one of which will be furnished to every telephone user in Los Angeles city and county. Several thousand copies will also be distributed throughout Southern California, also to northern points, San Francisco, Portland, Seattle, and Spokane.

The new book consists of 340 pages, an increase of forty-eight pages as compared with the last book. This is credited as substantial proof of the growth of the city. The weight of the directories now being delivered totals 100,000 pounds, and if all books were placed end on end they would extend from Los Angeles to Ocean Park.

The company has issued a request that subscribers who may accidentally be missed in delivery notify the "Directory Department," Main 6, of the fact.

GOVERNMENT LAND SCARCER

If you intend locating on government land there is no time like the present. Secure a desirable relinquishment from among those advertised in the "Government Land" columns of The Times "Liner" section.

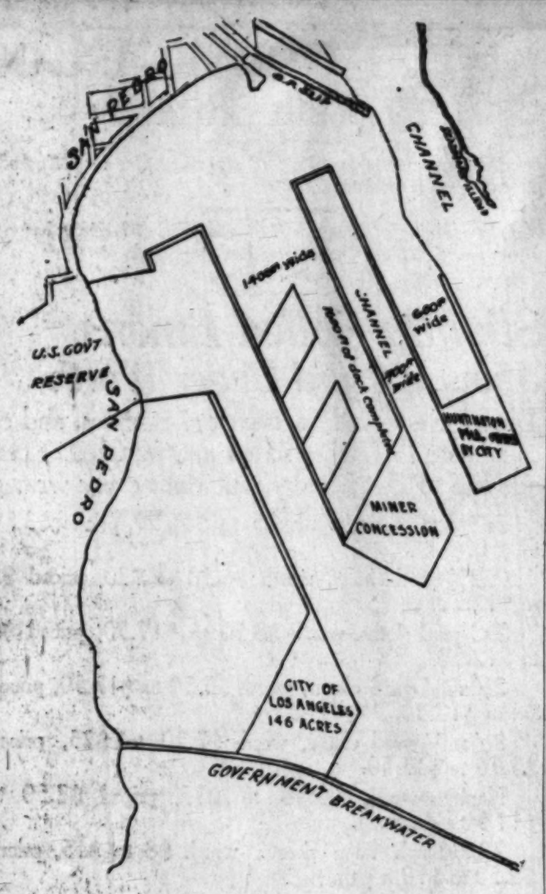

Harbor Prize in Coming Legal Battle.

Diagram showing the Miner concession, now property of the Outer Harbor Dock and Storage Company, which the city will seek to gain possession of by disputing the old San Pedro franchise, and its strategic position in the outer bay of this city's port.

HARBOR BATTLE.

(Continued from First Page.)

a coefficient of six, thus giving 1800 pounds.

It is just the kind of an improvement that the harbor officials of the city would like to have as well advanced and this is perhaps the reason why the litigation is deemed advisable. But there are other considerations which enter into litigation. The most important one is compensation. If the city wins it must pay for this work. If it wins it must take the area subject to the validity of franchise grants made by the San Pedro trustees a month before the election that wiped them out of official existence. The point with members of the Council is whether, if the city wins and gets this area, it will not find it already entangled in other franchise rights and contracts with sub-concessionaires so that it will not be free to do as it pleases. Those things have all been considered by the legal advisers and, while they do not make explanations, they say the city's course seems without obstruction if title to the area is established.

It is agreed that the litigation will furnish a basis for negotiations for the acquisition of the area and improvements. But the cost will be a matter that will be thoroughly investigated before any consummation is proposed. Members of the Council say they will be careful not to take over something that will cost too much or that cannot be freely used. If the Outer Harbor dock officials have their way the city will never establish its title.

One feature of the litigation is not optimistic. If the company raises the question of compensation for work to be done and the city declines to commit itself all work must stop, unless the company braves an adverse decision by the courts and continues. To stop work during the process of the law means a delay of perhaps years—a delay that is regarded by all as a big penalty to pay in these days of rapid preparation for world commerce.

VENICE.

VENICE, July 31.—G. G. Watt who has served this city as Clerk for a number of years resigned tonight, and his resignation was immediately accepted by the board, and Charles Thatcher was elected to fill the vacancy.

SOUTHLAND WILL GET IT.

Former Resident of Panama Says This Part of State Will Be Most Benefited by Canal Trade.

Dr. A. S. Cooper, who has spent the last fifteen years in Panama and who is planning to make Los Angeles his home, arrived at the Hotel Hollywood yesterday.

Dr. Cooper was in close touch with the United States officials in the Canal Zone and says that the people of the United States have no idea of the terrific pace with which the work is being completed.

"When it is known that it will take a train of freight cars thirty-five miles long to move away the dirt taken out of the big ditch each day some idea of the work is grasped," he said. "There are 35,000 men employed by the United States authorities and each day 40,000 pounds of dynamite are exploded in the big Culebra Cut. The men and officers are working with the greatest harmony and their one idea seems to complete the great job ahead of time and I believe that the next two years will see ocean steamers passing from Panama to Colon through the Canal.

"The steamship companies on both sides of the isthmus are already at work on the construction of great docks from which ocean-going vessels will sail for points on the Pacific Coast. The general feeling among Panamanians is that the Pacific Coast in general, and California in particular, will be the greatest gainer by the trade that will flow through the canal."

A Skin of Beauty is a Joy Forever.

Dr. T. Felix Gouraud's Oriental Cream or Magical Beautifier.

Removes Tan, Pimples, Freckles, Moth Patches, Rash, and Skin Diseases, and every blemish on beauty, and defies detection. It has stood the test of 57 years, and is so harmless we taste it to be sure it is properly made. Accept no counterfeit of similar name. Dr. L. A. Sayre said to a lady of the haut-ton (a patient): "As you ladies will use them, I recommend Gouraud's Cream" as the least harmful of all the skin preparations." For sale by all druggists and Fancy Goods Dealers in the United States, Europe and Canada.

FERD. T. HOPKINS, Prop., 37 Great Jones Street, New York

A Little Piano Money Will Go a Long Way at Wiley B. Allen Co.

AGENTS FOR
Mason & Hamlin
Hardman
Conover
Packard, Ludwig
Harrington
Kingsbury
Price & Teeple
Wellington
Milton
Bernbrandt
Knabe and Emerson
Angelus
Angelus Piano
Hardman and Harrington Autotones
Conover
Cable and Kingsbury
Inner Players
Euphonia
Milton Invisible

VICTORS
VICTROLAS
RECORDS

OTHER STORES—
San Francisco
San Diego
Oakland, San Jose
Sacramento
Eureka, Phoenix
Reno, Portland
Redlands
San Bernardino
Santa Barbara
Imperial
Huntington Beach

How much a good piano costs depends altogether on where you buy it.

We sell a well known piano with ivory keys, genuine mahogany or oak veneers—fully guaranteed on terms as low as $10.00 down and $6.00 per month, at $225.00.

You can buy the well known Wellington for $275.00, a Ludwig, new styles, for $350.00 and up, etc.

Glance at the margin of this ad and you will see the aristocrats of the piano and player families.

Most of them are leaders with ordinary houses, but you can buy them here at the lowest price quoted in any city by the certain dealer in that city fortunate enough to have the agency.

For 35 years we have been buying and selling pianos and on a basis that has made friends and expanded our sales every year.

If you want the best investigate the Mason & Hamlin piano. It costs more in some styles, but it pays good interest on the investment.

What Player-piano compares with the Angelus?—the oldest, most perfect (musically and mechanically) instrument on the market.

Write for Catalogs.

The Wiley B. Allen Co.
MASON & HAMLIN PIANOS
TALKING MACHINES
416-418 S. BROADWAY
TALKING MACHINES

"A-1"

The Following Contestan
The "Globe A-1" Bread
test Will Each Be Pres
With a 25 Pound Sac

Globe "A-1" Flo

---After carefully judging the thou loaves of bread submitted in this Mrs. Haffner had placed on the testi one hundred and twenty-five loa were possible prize winners.

---From these one hundred and twenty twelve prize winners were selected. balance of the loaves on the table so close to winning a prize, and so e ally good, that we have decided to each contestant, an order for a 25 sack of "Globe A-1" Flour.

---We extend our hearty thanks to all ants in the bread contest---and only had been possible for every one to r prize.

---The following will receive the 25 po of "Globe A-1" Flour.

Mrs. J. S. Slick, 1241¾ Kellam ave., City.
Ralph F. Graham, 325 N. Comstock, Whittier.
Mrs. Pauline Roessler, 611 S. Burlington ave., City.
H. O. Brien, 1052½ W. 8th st., City.
Lizzie Strohm, 420 W. 45th st., City.
T. M. Rickman, Downey.
E. J. LaNiece, 1404 W. 21st st., City.
Ellen Tiffen, 650 St. Paul ave., City.
Clinton McDaniel.
S. A. Hetzel, Palms.
Mary Eleanor Maple, 1221 Hollywood, City.
T. C. Cryen, 1237 Arapahoe st., City.
Gracia Corey, 319 Olive st., City.
T. A. Ball, 1364 Myrtle st., City.
M. E. Cutler, 754 E. 16th st., City.
W. H. Merrill, 626 W. Pico, City.
Reuben W. Kinley, 2802 Hallidale ave., City.
T. J. Grout, Compton.
C. W. Watson, 1924 Cedar ave., Alhambra.
Helen L. Knapp, 4815 Normandie ave., City.
J. H. Knapp, 4815 Normandie ave., City.
F. C. Shepard, 1117 E. Adams st., City.
Mrs. Phyllis Keys, 1340 Fern ave., City.
Mrs. Isabelle Hale, 561 So. Hope st., City.
John Fair, Sierra Park.
F. W. Reynolds, San Pedro.
Frank B. Crosier, 942 Burlington ave., City.
F. H. Grant, 1934 McGarry st., City.
M. A. Fulkerson, 1125½ Seventeen Apts.
M. Culbirth, 328 W. 21st st., City.
Maude Melton, 1327 Penna ave., City.
C. L. Getz, 221 Morgan Place, Hollywood.
W. S. Carman, 1045 Maple ave., City.
S. A. Strickletl, 925 Roseland ave., City.
R. B. Hammond, 721 Towne ave., City.
Arthur L. Wright, 2121 Bonsalle ave., City.
Miss Julia Johnson, 439 Westmoreland ave., City.
Mary Esterby, 857 Gramercy Place, City.
J. S. Cheney, 4215 Bernice ave., City.
Arthur Kiltson, 4427 Lima st., City.
Daniel Corsell, 995 West 4th st., City.
E. Wyman, 1460 Ingraham, City.
C. A. Rooney, 3816 Ingraham, City.
Wm. J. Poulter, 949 Towne ave., City.
George L. Metcalf, 1812 7th st., City.
Sarah E. Moore.
Emma Gibson, Huntington ave., City.
Nellie McGill, 1846 W. 11th st., City.
Howard B. Cook, 323 Santa Monica, City.
Lilly D. Wood, RFD No. 5, Box 705, City.
R. B. Hallett, 2227 W. [illegible]
A. K. Tatem, 363 W. [illegible]
O. C. McVey, Santa Mon
L. C. Parker, 1499 E. [illegible]
Belle Wistowa, 814 Cro
Mrs. Carrie Adela Terr day, City.
S. Smeck, 2489½ W. F
Edna McCleery, 2493 W
E. W. Lewis, 1659 W.
H. M. Lord, 244 Ingrah town.
J. B. Smalley, 1217 37th
E. H. Rood, 449 S. Mai
W. W. Hussong, 135 W.
H. E. O'Brien, 526 W.
H. C. Strinckfedt, 2901
Miss Padigham, 3845 S.
Jessie Healkins, 3104 S.
Mary S. Brook, 1351 S. City.
Wm. F. Beck, 436 S. [illegible]
W. E. McCrackers, 1337 City.
Henry M. Brinkley, 130 City.
W. R. Carr, 1403 P.
J. G. VanNest, 4267 Ber
Mrs. Walbridge, 2404 S.
Walter B. Royal, 1246 W.
James W. McCabe.
Mrs. McCormick, 2124 City.
E. T. Arneth, 947 W. 1
F. V. Selver, 920 W. 4
R. Thacher, 1111 W. 1
Mrs. Childs, 1328 W. 2
E. H. Janes, 2514 W. 1
Miss Frances Tucker, 11 City.
I. W. Suter, 1422 Maple
T. A. Williams, 4432
J. C. Kennedy, 2936 W.
N. B. Avery, 6305 Eas City.
Clarence A. Stewart, 1 City.
Walter A. Berry, 450 W.
Alice Patterson, 123 S. City.
Margaret Wiltscher, 212 S.
Claude L. Crockett, 1811 City.
J. G. Slayton, Sierra Ma
John E. Eads, 1167 Elden
Miss Frances Mathison, Park.
W. C. Kelly, Inglewood.
S. C. Wilson, 224 W. 24
Charlie Houseman, 133 City.
M. J. Mulligan, 722 E. 1
C. E. Nicholas, 3795 Pen
M. Oaks, 1105 E. 21st
Sarah M. Esler, 1940 E
E. K. Cowles.

GLOBE MILLS — Los Ange

50,000 Men Wanted In Western Canada

200 Million Bushels Wheat to Be Harvested

Harvest Help in Great Demand

Reports from the Provinces of Manitoba, Saskatchewan and Alberta (Western Canada) indicate one of the best crops ever raised on the continent. To harvest this crop will require at least 50,000 harvesters.

Low Rates will be Given On all Canadian Roads

Excursions are run daily and full particulars will be given on application to the following authorized Canadian Government Agent. The rates are made to apply to all who wish to take advantage of them for the purpose of inspecting the grain fields of Western Canada, and the wonderful opportunities there offered for those who wish to invest, and also those who wish to take up actual farm life. Apply at once to

Canadian Government Agent
J. N. GRIEVE,
Auditorium Bldg., Spokane, Wash.

Scratch Pads

Any Times patron clipping this notice from today's issue and presenting it at The Times office, 531 S. Spring st., will receive a 50-page scratch pad free of charge.

SCOTT SYS
FINE CLOT
SCOTT BR
425-27 South S

Furs Sto
Obrikat Fu
Remodeled and
During Summer at
COR. 3RD & Hi

Frosted Fruit
Cool and Refr
All This W
L. J. CHRISTOPHER
241 So. Spring

WOMEN'S $25
Samples of the very
styles. Don't miss th
ORIGINAL SAMPLE
336½ S. BROADWAY

Manufacturer's
Ladies' and Mi
$35 Values
for $1
535 S. BROADWAY

"A-1"

llowing Contestan
lobe A-1" Bread
ll Each Be Prese
25 Pound Sac

e "A-1" Flou

efully judging the thous
bread submitted in this
her had placed on the testin
dred and twenty-five loav
ible prize winners.

e one hundred and twenty-
ze winners were selected.
the loaves on the table
winning a prize, and so ex
that we have decided to
estant, an order for a 25
Globe A-1" Flour.

our hearty thanks to all
e bread contest—and only
possible for every one to re

ing will receive the 25 pou
A-1" Flour.

[illegible] Kellam ave., [illegible] N. Comstock, [illegible] S. Burling-[illegible] 81th st., City. [illegible] 121st st., City. [illegible] ount ave., City. [illegible] 1221 Hollywood, [illegible]shoe st., City. [illegible] e st., City. [illegible] th st., City. [illegible] Pico, City. [illegible] Halldale ave., [illegible]dar ave., Al-[illegible]rmandie ave., [illegible]rmandie ave., [illegible]dams st., City. [illegible]ern ave., City. [illegible]ote, Hope st., [illegible]rlington ave., [illegible]ery st., City. [illegible]verton Apts. [illegible]st., City. [illegible]n ave., City. [illegible]place, Holly-[illegible]ave., City. [illegible]eland ave., [illegible]ave., City. [illegible]ave., City. [illegible]ave., City. [illegible]nsdale ave., [illegible]estmoreland [illegible]Place, [illegible]ave., City. [illegible]ave., City. [illegible]h st., City. [illegible]ave., City. [illegible]ave., City. [illegible]ave., City. [illegible]ave., City. [illegible]ns Monica, [illegible]Box 705,

ILLS — Los Ange

nted
ada
Wheat
Great

SCOTT SYS
FINE CLOT
SCOTT BR
425-27 South Sp

Furs Store
Obrikat Fur
Remodeled and
During Summer at Reas
COR. 3RD & HILL

Frosted Fruit
Cool and Refre
All This Wee
L. J. CHRISTOPHER
241 So. Spring 551

WOMEN'S $25
Samples of the very latest styles. Don't miss them.
ORIGINAL SAMPLE
3561/2 S. BROADWAY.

Manufacturer's
Ladies' and Mis
$35 Values
for $1
529 S. BROADWAY

A New Fashion Hint for Men.

Spanish Linen Suit.

accompanying picture shows Warren E. Smith and his Spanish linen suit, which he has designed for hot weather. Mr. Smith comes from New Orleans and has made a study of garbs for torrid climes. He advocates Spanish linen and says it is the best fabric for hot weather. The product comes from Barcelona and can be made in every shade.

DAILY BEAUTY HINT: If at any time you are too weary to take the regular physical culture exercises at night, do not dispense with them wholly, but take them while lying in your bed. Stretch each limb to its limit, reach your arms as far as possible over your head, roll your head from side to side—even stretch your toes and fingers, as when indulging in a luxurious yawn. These exercises will rest and relax the muscles of the entire body and very likely bring to you refreshing sleep.

ave a Mecca! Some place to which wish to hasten, at the first possible hour; some place about which dream, while at your work. It matters little where or what this e may be, just so it calls to you stently. Possibly it may be only suburban lot which you are trying beautify with a view to future idence; or maybe a barren acre, at far end of a car line, where you trying to make the desert soil bloom with water to form the blossoming of the rose; or it may be a le farm which you are laboriously ing a little at a time from week week, with dreams of greater things come interwoven with your desired achievement; or perhaps it is y a sand bank of a spot at the ach, around which you are planting atever you believe will best grow the salty air. It may even be your n back yard in town, which you ve planned to make beautiful, with ur own handiwork and which takes the daylight from Saturday at ning hour, to Monday at the leavg of the last possible car for down wn. Or maybe you have a little p somewhere about the place of r residence, where you indulge r whim for making furniture or forging pretty or useful articles in tal. If you are a business woman, ur mecca may be one of a dozen teresting crafts. Whatever it is, let be something which immediately d definitely claims the mind's tention, and precludes the ought of the usual afe, for as long a time as you can from business or daily occupan, and which will make you wish at the "play time" of the Mecca ce, could be far longer. Unless u have some such Mecca of place ccupation, it is likely that all r holiday will be wasted in wonring what you shall do for a diver, or in making futile attempts to ay your body.

ew Wallets.

Something new on the market is the hilippine embroidery which is sent er from the United States possesons, to the New York market in the ece, and is there made up to order r a certain Los Angeles firm. The solid embroidery done by the hilippine natives is extremely true finish and line, and the stilette ork is very accurate. Many women ho feel like patronizing home indus-ies, whenever it is possible, have ade it a point to investigate these mbroideries and are buying them in reference to those made in French nvents. As an embellishment of andome lingerie blouses this emroidery is especially appropriate. I ee some exquisite examples in the roadway house which makes a pecialty of this line and was informed that it was next to impossible o produce the waists fast enough to ll the orders.

Miniature Motordrome.

In one of the big Broadway estabishments which makes a specialty of automobile supplies, there is on exhibition a miniature motordrome. Not only is the structure itself shown, but there are tiny autos making their speedy way 'round and 'round, until it fairly makes your head swim to watch them. Electricity is undoubtedly the motive power of these little cars, and they go like lightning." This motordromette is the center of an exhibit of supplies for cars, which makes a fine showing in the window.

Men's Gloves.

In a furnishing and clothing store for men, I saw an assortment of silk gloves in all wanted shades and colors and the price was less than half, and, in some instances, one-third the usual one. I suppose few men go "bargain hunting" as do women, but when they find a real bargain, they are, I think, more pleased than are the bargain-hunting sex. Of course, men may go and spend the money thus saved to buy a better cigar than usual, instead of putting the quarter or half-dollar into the savings bank; but as long as the money saved makes them happy, I suppose it answers the same purpose as with us

Shirts a Third Off.

No, this is not a bathing item. I mean a third off the price. This is not on next winter's styles, either, nor on last fall's styles, as is so often the case; but it is on the styles for this very summer. Men's fancy shirts in percales, madras and all the best and most popular summer fabrics are referred to in this special sale.

Fine Handkerchiefs for Less.

The daintiest handkerchiefs for men were seen at one of the mens' furnishing establishments on Spring street. They were in a fine quality of linen and at the corners were medallions in delicate shades of blue, green, pink and lavender, and in each medallion, with its embroidered wreath, was an initial. These pretty handkerchiefs, so popular to use in the breast pocket of the summer suit, were on sale at a special price.

Summer Sweetness.

One of the local houses which makes a specialty of fine toilet preparations has just completed an extract which is particularly refreshing and delightful for summer use. Somehow there is nothing so delightful as a delicate odor, when the weather is warm. It satisfies more than the sense of smell, giving a genuine stimulus to the nerves as well. Anything of this kind which is sensible yet undefined—if I may so express it—is most charming. A hint of flowers somewhere concealed, and yet always not to the senses what kin of flower exhale the delicious frarrance.

A Novel Hat Decoration.

A girl was in a hat shop with paint brushes, decorated under the brim of her broad shade hat with painted flowers in a most charming way. There were loose petaled roses in a soft shade of pink, and green leaves curled slightly at the edges, as though they had been blown in the summer wind, and, there were some big fine bunches of white feathery flowers as a filling-in between the roses and leaves. Altogether the effect was cool, airy and pretty and quite novel, I thought. It was becoming, too—the pink of the roses reflecting delicately upon the white, girlish cheek.

Summer Curtains.

A lady who always has a different idea showed me the curtains which she has made for her little cottage home in the mountains. She bought ordinary cream colored cheesecloth and then instead of stenciling, she placed them in water and while the cloth was still wet, wrung them out with the hands, giving them a long wide twist, which makes a heavier crinkle than can be found in the already crinkled crepe which you buy. The effect was most decorative and artistic.

Fall's Foreshadowing.

As a hint of what may be expected in the way of fall millinery, a most striking hat recently seen among advance importations was one having the brim of a Gainsborough and the tall peak of the Alpine. The brim was faced with several thicknesses of tulle and the tall crown was of black velvet, while a single straight ostrich plume was posed upright at one side of the back.

White or champagne is the latest Parisian craze in millinery and it is predicted that they will remain in favor until far into the fall and possibly throughout the winter season.

Very pleasing is the mid-season penchant for all-white—all-white hats, parasols, bags and frocks. But always colored sashes.

Wide lace collars worn on coats and dresses are bordered with soutache worked in a pattern which gives weight to the edges.

All or nearly all of the late summer gowns are showing the high waist line, and the skirts, if not really tunic, are tunic in effect.

Quite wonderful are new colored silk handkerchiefs from Paris—lavender, blue, even purple—to match summer costumes.

Most polo coats for young women are white—but suddenly has arisen a demand for the blue, especially for steamer wear.

In skirts the popularity of the panel back and front still holds. The newest skirts have pleats inset at the sides to give the desired fullness.

CLUB PLANS FOR NEXT YEAR.

The Highland Park Ebell Club has been busy planning its work for next year. Mrs. S. Y. Van Meter will have charge of the books and conversation section, assisted by Mrs. Benjamin Kirby. The music section will be in charge of Mrs. Trimball, and Mrs. John Adams will look after the department of art and travel. Mrs. Adams is the wife of Prof. Adams of the department of physics at Occidental College and she has enjoyed several trips abroad so she is eminently fitted to take charge of this section. She will be assisted by Mrs. Butterfield.

GARLAND

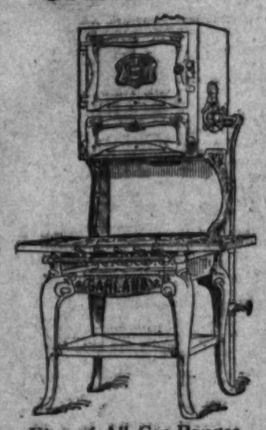

King of All Gas Ranges
Prices $12.00 and Up
Connections Free
COLYEAR'S
Sole Agents.

PUNISHMENT; NO CRIME.

Partner in Deal Accuses Man of Theft and Beats Him—Arrest Follows and Everybody Exonerated.

Upon a showing that no crime had been committed, Justice Young yesterday dismissed the charge of grand larceny preferred against Victor Hemus by D. A. Ross, who charged him with attempting to steal an automobile.

The testimony showed that Hemus and E. B. Durkee, a deputy constable from Vernon, agreed to split a commission for selling the machine. Hemus took it to Watts for a demonstration, he says, but had a blow-out and came back to Vernon for a new tire. He was accused by Durkee of larceny and beaten severely, after which he was put into jail all night.

Justice Cassidy fined Durkee $50 for battery at Watts, and then Ross swore out the larceny complaint. Hemus weighs 112 pounds, while Durkee tips the beam at more than 200. Hemus's face was swollen almost beyond recognition after the beating.

A. W. Ballard, president of the Phoenix Automobile Club, arrived at the Hollywood yesterday and joined his wife and daughter, who have been guests at the hotel for the summer.

Mr. and Mrs. W. H. Brophy and Frank Brophy of Bisbee, who have been at Lake Tahoe the past month, registered at the Hollywood yesterday. They made the trip from Lake Tahoe in their automobile.

THE FEMININE SARTORIAL DEBACLE.

BY ALMA WHITAKER.

"Mon Dieu! Sacre Coeur! Parbleu! Oddsfish" as Charles II would have said. What on earth is the matter with the women?

A year ago Paris inaugurated the "little girl" fashions and decreed that the skirt should be short, the hats simple, etc., but even Paris would be appalled at the ridiculous extremes that her edict has brought forth. The only place where Paris fashions are not slavishly followed is Paris. You don't catch a French woman making herself ridiculous unless she is paid to do so, as in the case of the mannequins who parade at the Grand Prix and in the Bois in order to set the fashions for the rest of the world.

Your home-grown Parisienne looks the fashions over critically and adapts them to her own particular charms, whereas her pathetic English and American sisters vainly try to adapt their own particular charms to the fashions, with terrifying results.

Yesterday I met a highly respectable dame, member of a fashionable woman's club, mother of three blameless babes, wife of a substantial man of affairs, a social leader and a virtuous churchgoer. She was attired in a hopelessly inadequate skirt which barely reached below her knees, a bodice that exposed a vast expanse of bony neck and chest (lots of chest;) sleeves that left off as soon as they began, and a baby poke bonnet, which coyly revealed some "pitty ickle" ringlets.

Oh, Paris has decreed it.
What are we going to do?
Ma's let up her skirt and let down her hair
A flapper of forty-two.

It is a perfectly ghastly state of affairs. It isn't even decent. The whole raison d'etre of the present fashions appears to be to disclose as much as possible. No longer does my sex believe in the charm of mystery and the draped Venus is hopelessly demode. All the worst features of the Madame Recamier fashions have been revived—and alas, without Madame Recamier's seductive charm to excuse them.

If the age of chivalry has passed can one wonder? Oh, can't you picture a splendid scene in a modern melodrama in which the dying hero conjures up visions of his sweet, gentle, dignified mother—a mother in an ultra-short hobble skirt, and pitifully exposing those spiky relics of all those endearing young charms that once were but certainly are not now. They are a great problem for their children—these modern mothers.

It is so few women that are beautiful all over; so very, very few. But in the dear dead past women realized this and dressed accordingly. Those with a plump, well-rounded neck allowed a hint of the fact to be apparent; those with soft, white, well-molded arms likewise adopted the half-revealing sleeve; those with dainty feet patronized a shortish skirt. And so also were they resignedly conscious of their deficiencies. She of the large flat foot, the skinny neck, or the spiky elbow took advantage of the kindly draperies with which the merchants' skill had lavishly provided her.

But not so today. Either woman is so overwhelmingly self-satisfied that she thinks all of her will bear showing, or else she is suffering from an advanced stage of myopia, which is aggravated to positive blindness when confronted with her mirror.

Like Katisha, she says, although her face may not be beautiful she has an exquisite shoulder blade, and she insists upon backing her opinion with painfully acute evidence. She will certainly be taking to sandals presently in order that she may show her corns. They are probably just as beautiful.

The modern girl, of course, is having the time of her life. She has youth—and almost all youth can bear exposure. Even if it is not beautiful it is all right if it is young. But it is these poor, ridiculous, attitude little girls that are so pitiful. These skittish young mothers of fifty, these frivolous little aunts of forty-eight, these grotesque travesties of womanhood in the year before last's vaudeville costumes.

And what is going to be the end of it all?

Oh, my sisters, while there is yet time, withdraw your private possessions from the ribald view, swathe your persons in soft draperies, return to the fichu and, if necessary the crinoline. But at all costs preserve the charm of mystery and snatch back the poor remnant of womanly dignity before it finally escapes your weakening grip. The world may forget this dreadful aberration, your children may live to honor you yet!

Bullock's
Broadway at Seventh

We're Enthusiastic and You'll Be Too Over These Shirts $1.50

—that have just come—early Fall ideas, while Summer is yet at her best—stripes, broad or medium and narrow ones—in a splendid blue and white, and there are a dozen other bl and white patterns—that will attract the eye of any man—Pleated, yes, and plain bl with attached cuffs—Cluetts, every one—you kn the quality that means—the make up—full len sleeves, broad shoulders—perfect size collar be —There's every bit of $1.50 of value—style, ma rials, workmanship—in these shirts—and yo recognize their unusualness when you see them

These New Four-in-Hands at 25

—will be the biggest surprise—an experienced tie b said "they look for the world like 50c ties" and we ha had ties like them to sell for less than a half more. width, crepe de chine, four-in-hands in tan, gray, blue, cream, all solid colors.
—you'll want a half dozen of these at 25c each.

New Wide Wale Heavy Cheviots

—The most magnificent of fall and winter suitings—rich, rough, rare, at $2.50 yard.

New Mohairs and Sicilians: New basket cloths, new diagonal suitings and the cleverest cream woolens have come. There is no dress goods store like Bullock's—where the new weaves are continually being shown first.

15 Different Styles of Curtains Here $2.50

—and every style a surprise—novelty, cluny and cable net effects, tirely new patterns—they're different—they're unusual—it may they're just such curtains as you have been planning on getting your home. If they are, there's every reason why you should to Bullock's 4th floor, today, for curtains and the money you can sa $2.50 pair.

At $1.25 pr.—Genuine French Cable net curtains with a 2-inch band down the inside and across the bottom. The net by the yard would cost more regularly.

At 25c yard—Over 20 different tern—sheer, fine with hand woven figures, 40 inches wide. never was a Los Angeles dr store like Bullock's—nor one where more helpful.

-reductions
in summer suitings

Thrift and taste impel every well-dressed man to grasp this opportunity to save $5 to $15 on a Warm Weather Suit bearing the J. & K. label of Superiority—and you know what that means — thorough workmanship, superfine fabrics. Autumn arrivals demand needed space, but there are months of summer's sizzling rays on hand, and you may as well have a light suit of real Elegance—especially when we are closing out such lovely showings in blues and grays at downright concessions. Dark blues, light blues, medium blues—blues striped, double-striped or mixed. Grays in light, dark, checked or striped effects. You know the jauntiness of Blarney Tweeds—they're included in this offer, too. Here are the present prices—$25, $30, $35, $40 and $45—real reductions, every one of them. Resolve yourself into a committee of one and inspect these winsome suitings today.

W. J. Johnstone & Harry J. Krohn TAILORS
How About Your Clothes?
632-634 South Broadway, Orpheum Theater Building

WOMEN'S WORK, WOMEN'S CLUBS.

BY SYDNEY FORD.

After all, the average man is a woeful coward when it comes to womankind. You wouldn't think it—now would you—that the Chief of Police of this great and wicked city of the Angels hadn't the courage to appear before a woman's club only when he was escorted there by the Mayor, who lent moral support to his shaking nerves?

It is nevertheless a fact. Chief Sebastian admitted it yesterday when he stood before the Women's City Club and the Mayor, in turn, confessed that he himself wouldn't have had the courage to come, but he was arrested and brought there by the Chief of Police. In other words—each one brought the other.

Another class of men who are supposed to have considerable courage—and heaven knows they need it—is the newspaper men. The club had invited the managing editors of all the city dailies to also be their guests—but only three showed up and two of them were substitutes, drawn from the editorial staff. One of the three absolutely refused to make a speech while the other two confessed that they were scared to death.

One editor sent word that he had to go to San Diego and had, therefore, sent a substitute in the person of one of the editorial writers, and when this representative arose to make the speech that his chief should have made, he had sweet revenge by remarking that the fearless policy of his paper was, and had always been, "Tell the truth, though the heavens fall," and he, therefore, felt impelled to say that his chief had not gone to San Diego, or if he had, he certainly had no business there. [Duke.]

The mere announcement of all this array of talent served to bring the club members out in full force. Notwithstanding the heat, every seat was occupied, and heads were craned, and speculation was rife as to the identity of the row of handsome men at the head of the center table.

"Which is the Chief of Police?" whispered a tall woman from Highland Park. "Not that little, young fellow on the president' right? Oh, no, you must be mistaken. It's that big, fat six-footer at the end of the row. He's sort of protecting the newspaper men you see."

Mercy, you don't mean to say that he has muscle enough to head our police department, I hope."

Finally the buzz of conversation was silenced by the fall of the gavel and the president, after explaining that even the most timid and wildest men are invariably hypnotized or tained by the highly etherialized feminine atmosphere which pervades the Women's City Club, proceeded to introduce them in turn. Mayor Alexander led off with a few remarks and then passed it up to Chief Sebastian who had reduced to manuscript form what he had to say, and truth compels me to remark that the pages shook some as he arose and faced the great audience of women, and I'm willing to wager that he'd rather, just at that minute, have been face to face with the worst gang of desperadoes in Los Angeles. It would have been harder on his muscle but infinitely easier on his nerves.

Chief Sebastian was shrewd enough to put himself in high favor early in his address by declaring himself for suffrage. While this club claims to be non-partisan, it is unquestionably strong for suffrage, and although no debate on the subject is permitted, it is noticeable that whenever a chance reference favoring suffrage is made, it invariably invokes a round of prolonged applause. However, it's not always safe to jump at conclusions or infer that past experience sets the precedence for the future. A notable illustration of this was furnished yesterday. After Chief Sebastian's address, the president, Mrs. Lobingier, remarked that whereas the club is strictly non-partisan, and that none of the speakers are ever coached or advised before hand as to their politics, it was a little singular that thus far nearly every speaker who referred to the matter had favored suffrage.

Now after this, it did seem almost cruel that the next two speakers, representing the press, both declared themselves anti-suffragists. All of which goes to prove that it isn't safe to judge the future by the past.

But these of the daily papers were represented—The Times, the Herald and the Examiner. John S. McGroarty, represented The Times and in his frank and fearless way set forth the power of the press, calling attention to the fact that the agency which blotted out the redlight district high Chief of Police Sebastian had referred to, was The Times, and [illegible] applause affirmed his statement. He touched upon t struggle now on concerning and stated to the women the o loned ideas that The Times concerning women and their the world; that it is the f every woman, from highest t that it believes in the chi womanhood that exempts h the rougher and coarser wor field of politics. He referred large part that women have h the paper itself, and made reference to the work of the and revered woman, the la Eliza A. Otis, whose pen co for so many years to The Ti ringing words he expressed and loyalty for "the biggest newspapers in the world."

Otheman Stevenes spoke Examiner and pleased the a mightily when he said that per was unquestionably on th And then—he begged permi declare that his own personal were quite the contrary as he favor suffrage—and the women sorry.

Mr. Webb of the Herald exceedingly and spoke brie Sam Clovers of the Graphic e the symposium and the ge knights of the pen, the guest club were released.

Mrs. Lobingier announced first vice-president, Mrs. O. will act as president during the programmes will be less strenuous. Mrs. Clark is turning from Alaska and Mrs. Lobingier will take her vacation August.

Work of Los Angeles Wo

Miss Kate Brousseau, for Los Angeles, now at the head department of psychology College, arrives in the city spend a month. She will be t of Dr. Louise M. Richter, South Avenue 66.

Miss Brousseau was for years a teacher in the Los High School. She took her in the University of Paris years ago, when her thesis condition of the colored peop South attracted universal and was published in pamph the leading reviews of th and of France, giving f mentary notices of h seau, in addition to College, has been research work at California, [illegible]

Business: Markets Finance and Trade.

FINANCIAL NEWS SUMMARY.

[Furnished by Logan & Bryan, Members New York and Boston Stock Exchanges, Bradbury building.]

NEW YORK, July 31.—Americans in London steady, 1-4 to 3-4.

Canadian Parliament calls general election for September 21 to vote on reciprocity agreement.

Government to appeal Harriman merger suit to Supreme Court.

Standard Oil gets an extension till December 31, to dissolve.

Steel mills increasing capacity to meet orders.

Pig iron sales for week 26,000 tons; prices unchanged.

John W. Gates's condition reported grave.

House expected to pass resolution this week calling for investigation of so-called money trust.

Gov. Dix cuts $5,519,188 from appropriation bills.

Senate votes on farmers' free list bill tomorrow.

Stanley Steel Committee to call J. P. Morgan as witness; hearing to resume tomorrow.

Moroccan situation greatly improved. Peaceful settlement practically assured.

Construction work on new railways begins today.

Injunction proceedings to halt work threatened.

Anthracite trade remains quiet.

Twelve industrials advance 1 per cent, twenty active stocks advanced .33 per cent.

FINANCIAL.

OFFICE OF THE TIMES,
Los Angeles, August 1, 1911.

CLEARINGS. Bank clearings yesterday $2,507,690.02. For the corresponding period in 1910, $2,367,548.28; for the same day of 1909, $2,417,656.06.

	$2,507,690.02
	$2,367,548.28
	2,417,656.06

Quotations Furnished by Los Angeles Stock Exchange.

OIL STOCKS.

	Bid.	Asked.
Associated Oil Co.	41.00	42.00
Brookshire Oil Co. com.	53.25	53.50
Central Oil & M. Co.	....	.50
Consolidated Oil Co.	.40½	.41
Home Oil Co.	1.32	1.34
Independence Oil Co.	1.06	1.07
Independent Oil Co.	.35½	.37
Inglewood Oil Co.	....	.53
Kern Oil Co.	....	.22
Los Angeles Oil Co.	.24	.27
Occidental Pet. Ltd. pfd.	71.00	72.50
Occidental Pet. Ltd. com.	35.50	36.00
Pacific Coast Pet. Co.	.48	.50
Pacific Pet. and Co. (Oil).	.48	.50
Pacific Oil Co.	1.32	1.35
Peerless Oil Co.	....	....
Producers' Oil Co.	.11½	.12
Rio Bonito Oil Co.	.38	.39
Rio Oil Co.	....	.10
Shell Oil Co.	70.00	....
Shell Oil Co. pfd.	101.25	101.75
Standard Oil Co.	101.25	101.75
Union Oil Co.	101.50	101.75
Union Oil Co.	.75	.80
Western Union Oil Co.	....	119.00
Wolverine Oil Co.	.37	.39
Producers' Transportation Co.	.04½	.05
Producers' Development Co.	....	....

BANK STOCKS.

	Bid.	Asked.
American Nat. Bank	$190.00	$215.00
Broadway Bk. & Tr. Co.	75.00	....
Citizens' Nat. Bank	118.00	....
Commercial Savings Bank	200.00	....
First National Bank	191.00	....
First National	211.00	225.00
Hellman Com'l Tr. & Sav. Bk.	190.00	210.00
Home Savings Bank	237.50	....
Los Angeles Trust & Savings Bank	125.00	130.00
Merchants' Nat. Bank	115.00	116.00
Merchants' National	185.00	....
Security Sav. Bk. & Tr. Co.	....	140.00
Southern California Bank	197.50	....
Southern Trust Co.	107.00	....
Union Bank & Trust Co.	250.00	....
Western Savings Bank	65.00	80.00
Western Trust Co. (paid up.)	....	....
Wilshire National Bank	150.00	....

BONDS.

(With accrued interest.)

Pacific Electric Ry.	$ 97.00	$ 98.00
Pacific Lighting Co.	101.00	....
Pacific Light & Power Co.	100.00	....
Pacific Light & Power Co.	100.00	....
Pacific Light & Power Co.	100

ME SECURITIES

and Trust Company Stocks and Bonds and Real

Angeles makes possible the safe investment at rates of interest. Consult us about your income.

EPH BALL COMPANY

Income Investments

Floor 110 West Fourth Street.

SAVINGS BANKS.

RITY BANK The Oldest and Largest in the Southwest.

RCES $32,500,000.00

ON TERM DEPOSITS.

CENT. ON SPECIAL (Ordinary) DEPOSITS

Safe Deposit and Storage Department

Free Information Bureau.

SPRING AND FIFTH STREETS

ERICAN SAVINGS BANK

BANK WITH THE EFFICIENT SERVICE AND FOURTH STS.

TRUST & SAVINGS BANK

INTEREST PAID ON DEPOSITS

BANK AND TRUST CO. 207-09-11 S. BROADWAY

RING HOUSE BANKS.

OFFICERS

I. W. HELLMAN, Pres. V. H. ROSSETTI, Cashier.	Capital ..... Surplus and Profits .....
J. M. ELLIOTT, Pres. W. T. S. HAMMOND, Cashier.	Capital ..... Surplus and Profits .....
W. H. HOLLIDAY, Pres. J. H. RAMBOZ, Cashier.	Capital ..... Surplus and Undivided Profits .....
S. F. ZOMBRO, Pres. J. B. GIST, Cashier.	Capital ..... Surplus and Profits .....
I. E. FISHBURN, Pres. H. S. McKEE, Cashier.	Capital ..... Surplus and Profits .....
R. J. WATERS, Pres. WM. W. WOODS, Cashier.	Capital ..... Surplus and Profits .....
WARREN GILLELEN, Pres. A. W. REDMAN, Cashier.	Capital ..... Surplus and Undivided Profits .....

UST COMPANIES.

ee and Trust Company

Broadway and Franklin, Los Angeles.

SURPLUS $500,000.

Commissioner and Bank Superintendent

Policies of Title Insurance.

ess and Efficiency.

RAN & CO.

ks and Bonds

nd Floor—Herman W. Hellman Bldg.

TER H. FISHER,

Securities, Stocks, Bonds.

Securities a Specialty. Money Loaned

Securities.

e and Trust Company

and Certificates of Title. Its Assets Exceed Other Title Companies in Southern California.

N, WHEELER & CO.,

W. HELLMAN BLDG.

Los Angeles.

Write today for our Market Letter

STIESON COMPANY

150,000. Established in 1906.

Angeles Stock Exchange.

T FOURTH ST.

Dictate to the Dictaphone

Just like talking your message on to the paper — that's how your work gets done with the Dictaphone.

Southwest Sales Co.,

Sole Agents.

335 Security Bldg.,

Los Angeles, Cal.

Main 5220; F8497.

WM. R. STAATS CO.

DEALERS IN MUNICIPAL AND CORPORATION BONDS

EXECUTE COMMISSION ORDERS IN LISTED SECURITIES

LOS ANGELES, 100 W. 4TH STREET. PASADENA, 65 SO. RAYMOND

4% INTEREST PAID ON SAVINGS

THE SOUTHERN TRUST CO. 114 WEST 4TH ST.

SAVINGS — COMMERCIAL — TRUST

Oldest Jeweler on Broadway

Owing to the early tearing down of the building at 353 S. Broadway, S. B. Bailey, the oldest Broadway Jeweler, is obliged to SELL OUT HIS ENTIRE STOCK AT ABSOLUTE SACRIFICE PRICES.

Business: Shipping, Mines and Stocks.

THE WEATHER.

OFFICE, U. S. WEATHER BUREAU, Los Angeles, July 31.—[Reported by A. ..., Local Forecaster.] At 5 o'clock the barometer registered 29.92; at 5 p.m. ... Thermometer for the corresponding hours ... deg. and 62 deg. Relative humidity, ... per cent.; 5 p.m., 41 per cent. Wind, ... northeast, velocity 6 miles; 5 p.m., ... velocity 7 miles. Highest temperature, ... deg.; lowest, 62 deg. Rainfall for season ... Barometer reduced to sea level.

COMPARATIVE TEMPERATURES.

	Max.	Min.	Mean.
[illegible]	[illegible]	[illegible]	[illegible]

WEATHER CONDITIONS.—Fair weather prevailed west of the Rocky Mountains during the last twenty-four hours, with temperatures generally above normal over Southern California. Showers and thunderstorms are reported in the Missouri Valley and scattered over the South. Elsewhere east of the mountains fair weather has also prevailed. The indications are for fair weather in Los Angeles and vicinity Tuesday, with ... high temperature.

FORECAST.—Los Angeles and vicinity: Tuesday fair and continued warm; light winds, mostly westerly.

San Bernardino, Redlands, Riverside and San Diego: Tuesday, fair and continued warm.

South of the Tehachapi: Fair ...

SAN FRANCISCO, July 31.—Forecast: San Francisco and vicinity: Fair Tuesday; ... warmer; light south wind, changing to west.

Sacramento Valley: Fair Tuesday; moderate temperature; light north wind.

Santa Clara Valley: Fair Tuesday; continued ...; light south wind.

San Joaquin Valley: Fair Tuesday; continued ...; light west wind.

Coast south of the Tehachapi: Fair Tuesday; moderately warm; light north wind, changing to south.

Nevada: Fair Tuesday and probably Wednesday.

YUMA (Ariz.) July 31.—[Exclusive Dispatch from U. S. Reclamation Service.] Gauge of Colorado River, 21.00 feet.

METAL MARKETS

COPPER.

NEW YORK, July 31.—[By A. P. Night Wire.] Standard Copper quiet. Lake, 12.75@13.00; electrolytic, 12.62½@12.75; casting, 12.37½@12.50.

LEAD.

NEW YORK, July 31.—[By A. P. Night Wire.] Lead, steady. New York, 4.45@4.50; East St. Louis, 4.45@4.47½.

SILVER.

NEW YORK, July 31.—[By A. P. Night Wire.] Bar silver 52¼.

SHIPPING.

SAN PEDRO, LOS ANGELES, ARRIVED—MONDAY, JULY 31.

Steamship Roanoke, Capt. Jessen, from Portland via San Francisco.

Steamer Francis H. Leggett, Capt. Hall, from San Francisco.

Steamer Acme, Capt. Olsen, three days from Eureka.

Steamer Wellesley, Capt. Lindquist, three days from Eureka.

Schooner Santa Rosa Island, Capt. ..., from Santa Rosa Island.

Steamer M. S. Dollar, Capt. Ridley, from Chingwangtao, China, via Muroran and Honolulu.

Steamer Coos Bay, Capt. Bowen, from San Francisco and way ports.

Steamer Tahoe, Capt. Maloney, four and one-half days from Gray's Harbor.

Barge Fullerton, from San Francisco, in tow Defiance.

SAILED—MONDAY, JULY 31.

Steamship Roanoke, Capt. Jessen, for San Diego.

Steamer Eureka, for Ensenada, Mex., via San Diego.

Steamer Carlos, Capt. Pedersen, for Tacoma.

IN PORT.

Steamship Roanoke, North. Pac. Co. wharf.

Steamer Acme, Consol. L. Co. wharf.

Steamer M. S. Dollar, Crescent wharf.

Steamer Wellesley, South. Cal. L. Co. wharf.

Steamer Tahoe, South. Cal. wharf.

Barge Fullerton, in tow tug Defiance, Salt ...

Steamship Harvard, Pac. Nav. Co. wharf.

Steamer Lakme, Consol. L. Co. wharf.

Steamer Graywood, Consol. L. Co. wharf.

Steamer Willapa, Consol. L. Co. wharf.

Steamer Olson Bosse, Crescent wharf.

Steamer W. F. Jewett, S. P. slip.

Steamer Andy Mahony, S. E. Wood wharf.

TO SAIL—TUESDAY, AUG. 1.

Steamer Coos Bay, Capt. Bowen, for San Francisco and way ports.

Steamship Harvard, Capt. Jepsen, for San Francisco.

Steamship Roanoke, Capt. Jessen, for Portland via San Francisco.

WEDNESDAY, AUG. 2.

Steamship President, Capt. Thomas, for San Francisco.

Steamer Beaver, Capt. Nelson, for Portland, via San Francisco.

ON WAY TO THIS PORT.

Steamer Yellowstone, from Bellingham.

Steamer Bee, from Aberdeen.

Steamer Hoquiam, from Aberdeen.

Steamer Brooklyn, from Monroe Landing.

Steamship President, from Seattle, via San Francisco and Redondo Beach.

Steamer Tahoe, from Gray's Harbor.

Steamer Beaver, from Portland, via San Francisco.

Steamship Roanoke, from Portland, via San Francisco.

Steamer National City, from Mendocino.

Steamer Schome, from Tacoma.

Steamer Crescent, from Puget Sound.

Steamer Alvena, from Columbia River.

Steamer Roy Somers, from Aberdeen.

Steamer Cecilia Sudden, from Aberdeen.

Steamer Oceania Vance, from Gray's Harbor.

Steamer Winslow, from Aberdeen.

Steamer Caroline, from Umpqua River.

Steamer Fearless, from Bellingham.

COMING FROM FOREIGN PORTS.

Steamer Chancellor, from Antwerp; sailed July 22.

Steamer Robert Dollar (new,) sailed from Glasgow, for San Francisco, via Seattle, San Diego and San Pedro.

German steamer Abyssinia, from Hamburg, sailed June, July 1.

German steamer Director, at Antwerp, loading.

Steamer George W. Fenwick, from Balboa, in tow the ship Henry Villard; sailed ...

Steamer Stanley Dollar, from Balboa, Panama; sailed June 21.

Steamer Bessie Dollar, at Hongkong.

German steamer Bannockburn, from Antwerp, London, sailed from London June 13.

Norwegian steamer Solveig, sailed from ... June 16.

German steamer Senator, from Antwerp, via ...; sailed June 7.

British steamer Crown of Castile, from Antwerp, sailed July 13, via Honolulu; sailed from ..., July 18.

Steamer Commodore, at Antwerp, loading.

German steamer Salatis, Capt. Von Appen, from Hamburg, via London and Valparaiso; sailed from Valparaiso July 13.

TIDE TABLE FOR SAN PEDRO.

Aug.		High.	Low.
1	....	7:15 a.m.	7:49 a.m.
2	....	2:45 p.m.	9:32 p.m.
3	....	4:03 a.m.	9:57 a.m.
		3:46 p.m.	11:21 p.m.
4	....	4:46 a.m.	9:44 a.m.
		4:34 p.m.	
5	....	7:46 a.m.	0:35 a.m.
		5:18 p.m.	11:09 a.m.
6	....	8:25 a.m.	1:32 a.m.
		6:20 p.m.	12:12 p.m.
7	....	9:09 a.m.	1:50 a.m.
		7:51 p.m.	12:59 p.m.
8	....	9:34 a.m.	2:19 a.m.
		7:38 p.m.	1:25 p.m.

Port Items.

The British freighter M. S. Dollar, which arrived this afternoon from oriental ports, brought 1,000,000 feet of oak ties and timbers and a cargo of coke and miscellaneous merchandise, consigned to Los Angeles and San Francisco consignees. The M. S. Dollar left Chingwangtau, China, on May 23 and called at Moji, Muroran and Honolulu. The voyage was uneventful.

The steamer Carlos completed the discharge of 200,000 feet of lumber for the Southern California Lumber Company and cleared today for Redondo Beach with remainder of cargo. She sails for Portland, via San Francisco, to return.

The steamer Warrior arrived from Catalina Island carrying 250 head of sheep for Los Angeles dealers.

The steamer Francis H. Leggett arrived this morning from Astoria, via San Francisco, carrying 900,000 feet of lumber, consigned to the ... Lumber Company.

The North Pacific Company's steamer Eureka sailed today for Ensenada, Mex., via San Diego, carrying 200,000 feet of lumber and general cargo for Mexican ports.

The steamer Tahoe, arriving today, out four and one-half days from Gray's Harbor, will discharge 775,000 feet of lumber for the Southern California Lumber Company and other consignees.

The North Pacific Company's steamship Roanoke arrived this morning from Portland, via San Francisco, and, after landing passengers and freight, proceeded for San Diego. She will sail for the north-bound, on Tuesday.

The steamer Wellesley, arriving this morning three days from Eureka, will discharge 800,000 feet of lumber for the Southern California Lumber Company.

The freight steamer Coos Bay is due to arrive tonight from San Francisco, via Ventura, San Luis Obispo and Santa Barbara, with cargo for the Pacific Coast Steamship Company.

The steamer Acme has arrived out three days from Eureka with 650,000 feet of lumber, consigned to the Consolidated Lumber Company at Wilmington.

The power schooner Santa Rosa Island arrived today from Santa Rosa Island, carrying eighty head of cattle for the Cudahy Packing Company.

The German steamer Salatis is now on the way to this port from Hamburg, and is the second of the Kosmos line to load for San Pedro with general cargo. The Salatis called at Valparaiso on July 13.

The oil barge Fullerton arrived tonight from San Francisco in tow of the tug Defiance, and will load a cargo of crude oil for the Union Oil Company at San Francisco, clearing tomorrow.

SAN FRANCISCO, July 31.—Arrived: Yale, Saginaw, San Pedro.

Sailed: Fort Bragg, Yale, San Pedro; President, San Diego; George Loomis, Redondo.

REDONDO BEACH.

ARRIVED—MONDAY, JULY 31.

Tug Collis, Capt. Swanson, from San Francisco.

Steamer Brooklyn, Capt. Matson, from Hardy Creek.

Steamer Carlos, Capt. Petersen, from San Pedro.

SAILED—MONDAY, JULY 31.

Schooner Annie M. Campbell, Capt. Nelson, for Tacoma.

IN PORT—MONDAY, JULY 31.

British steamer Queen Alexandra, at anchor.

Steamer Brooklyn, wharf No. 2.

Steamer Carlos, wharf No. 1.

SCHEDULE OF ARRIVALS AND DEPARTURES OF PASSENGER VESSELS.

TUESDAY, August 1.—Steamship President, from Seattle, via San Francisco, en voyage for San Diego, via San Pedro.

THURSDAY, August 3.—Steamship President, from San Diego, via San Pedro, en voyage for Seattle, via San Francisco.

FRIDAY, Aug. 4.—Steamship State of California, from San Francisco, en voyage for San Diego, via San Pedro.

SAILING FOR THIS PORT.

American schooner Eldorado, Hilo.

Tug Collis, San Francisco.

LOADING FOR THIS PORT.

British steamer Beckenham, Muroran.

Norwegian steamer August, Muroran.

Dutch steamer Nederland, Muroran.

Schooner Nokomis, Portland.

PORT ITEMS.

The tug Collis, Capt. Swanson, the Southern Pacific steel tug that will be used at this port to replace the tug Redondo, arrived today from the north.

The steamer Brooklyn arrived today with 300,000 ties for the Pacific Electric.

The steamer Carlos arrived today with 200,000 feet of lumber for the Montgomery & Mullin Lumber Company.

Shares and Money.

TRADE REVIVAL IS ON THE WAY.

MIDDLE WEST AND RAILWAY CENTERS GROOMED FOR IT.

Grain Movement in Chicago Continues Unusually Heavy and Conservatism Becomes the Keynote of the New York Stock Market. Trend of Prices Is Upward.

[BY A. P. NIGHT WIRE TO THE TIMES.]

NEW YORK, July 31.—Conservatism seems to be the keynote of the stock market at present. Securities held firm on exceedingly light trade, the trend during the greater part of the session being distinctly upward. The movement was most pronounced in the specialties, such issues as Bethlehem Steel common and preferred being most conspicuous with gains of 1 7-8 and 1 5-8, respectively. The speculative leaders gained fractionally for the most part, although advances of a point or more were recorded by Canadian Pacific, Illinois Central, Rock Island preferred, Chicago and Northwestern and Great Northern. United States Steel was consistently strong, despite the resumption tomorrow of hearings by the congressional committee. Developments included the publication of the Standard Oil circular to its stockholders announcing the intention of the company to comply with the mandate of the United States Supreme Court which ordered the dissolution of that corporation. Standard Oil shares sold at 655 on the curb today, compared with 650 last Saturday. The protective committees organized to subserve the interests of the tobacco company bonds and preferred shareholders issued plans of agreement asking for power to formulate plans of reorganization. Advices from the Middle West and other important railroad centers are to the effect that trade revival is looked for in them all. The grain movement continues unusually heavy, receipts at Chicago last week being almost 2,000,000 bushels over the same week last year. The bond market was irregular. Business showing marked heaviness total sales par value $2,020,000. United States bonds unchanged on call.

New York Stocks.

[Furnished by Logan & Bryan, Members New York and Boston Stock Exchanges, Bradbury Building, Los Angeles.]

NEW YORK, July 31.—[Exclusive to The Times.] Following were the closing prices, sales and high and low quotations today:

Sales.		High.	Low.	Bid.	Ask.
......	Atlantic C. L.	....	....	130½	132
......	Allis Chalmers	....	....	8	8½
......	Allis Chal. pfd.	....	....	29	30
600	Amalg. Copper	67½	67⅛	67¼	67⅜
......	Am. Agr. Chem.	....	....	59	59½
......	Am. Agr. C. pfd.	....	....	103½	104
300	Am. Car & Fdy.	57	57	56½	57¼
......	Am. C. & F. pfd.	....	....	116½	118½
......	Am. Can Co.	....	....	11½	11½
200	Am. Can Co. pfd.	87¾	87⅝	87	88
600	Am. Beet Sugar	54½	54¼	54⅛	54½
......	Am. B. Sugar pfd.	....	....	97	101
300	Am. Cotton Oil	56	55¾	55¾	56¼
......	Am. Cot. Oil pfd.	....	....	99	103
......	Am. Ice Securities	....	....	22½	24
......	Am. Express	....	....	235	240
......	Am. Hide & L.	....	....	4½	5
......	Am. H. & L. pfd.	....	....	24½	25¼
......	Am. Linseed	....	....	10½	11¼
......	Am. Linseed pfd.	....	....	30	31½
100	Am. Locomotive	40½	40½	40	42
......	Am. Loco. pfd.	....	....	105	114
......	Am. Steel Fdy.	....	....	38½	39
600	Am. S. & R. Co.	79½	79¼	79⅛	79¼
......	Am. S. & R. pfd.	....	....	106	107
300	Am. Sugar	119½	118½	119	119½
......	Am. Sugar pfd.	....	....	118½	119½
600	Am. Tel. & Tel.	136½	136½	136⅛	136½
......	Am. Tob. pfd.	....	....	96½	97
......	Am. Woolen	....	....	31½	33
......	Am. Woolen pfd.	....	....	91	92
100	Anaconda	39½	39½	39½	39¾
4,100	A. T. & S. F.	113½	111½	111¾	113⅛
200	A. T. & S. F. pfd.	103	102½	102½	103
1,000	Balt. & Ohio	109½	109⅛	109⅛	109¼
......	B. & O. pfd.	....	....	89	90
2,200	Bethlehem Steel	35	36½	37½	37⅞
4,300	Beth. Steel pfd.	66¾	64½	66	66½
2,000	Brooklyn R. T.	82	81½	81⅝	81¾
1,900	Canadian Pacific	247	246¼	246⅞	246⅞
200	C. & O.	81⅝	81⅛	81⅛	81⅜
......	Central Leather	....	....	29½	29¾
......	Central L. pfd.	....	....	100	100½
......	Chicago & Alton	....	....	29	30
......	C. & A. pfd.	....	....	[illegible]	[illegible]
......	C. & G. W.	....	....	22	23
......	C. & G. W. pfd.	....	....	44½	45
100	C. & N. W.	147½	147½	147	147¾
......	C. & N. W. pfd.	....	....	200	205
2,900	C., M. & St. P.	127¾	[illegible]	127⅝	127¾
200	Do. pfd.	153	....	153	154
......	C., C., C. & St. L.	....	....	57½	58
......	Colo. Fuel & Iron	....	....	33	33½
......	C. F. & I. pfd.	....	....	110	110½
......	Colo. Southern	....	....	54½	55
......	Colo. So. 1st pfd.	....	....	82	82½
......	Colo. So. 2nd pfd.	....	....	75	80
......	Consolidated Gas	....	....	146½	148
......	Corn Products	....	....	14½	14⅝
......	Do. pfd.	....	....	81	82
......	Del. & Hudson	....	....	171¼	173
......	D. L. & W.	....	....	525	570
100	D. & R. G. pfd.	57¼	57¼	57	58
400	Distilling Sec.	35½	35¼	35	36
......	D. S. S. & A.	....	....	15	16
......	D. S. S. & A. pfd.	....	....	24½	28
3,500	Erie	36½	36¼	36⅜	36½
1,000	Erie 1st pfd.	56⅜	56⅛	56⅛	56½
......	Erie 2nd pfd.	....	....	46½	47½
200	Gen. Electric	162¼	162¼	162¼	163½
1,100	Gt. Northern pfd.	135⅝	134⅝	134¾	135
100	Gt. No. Ore Ctfs.	59¼	59¼	59	59½
200	Illinois Central	147	146½	146	146½
200	Int'l Harv. Co.	123	122	122	124
......	Int'l Harv. pfd.	....	....	124	125
......	Int'l Paper	....	....	11	11½
......	Int'l Paper pfd.	....	....	48½	49½
200	Int'l Pump	40¾	40½	40	41
......	Int'l Pump pfd.	....	....	86	88½
......	Iowa Central	....	....	18½	19
......	Iowa Central pfd.	....	....	26	27
200	K. C. Southern	35	34½	34¼	35
......	K. C. So. pfd.	....	....	67½	69
400	L. & N.	151⅝	151	151½	151⅝
300	Laclede Gas com.	106½	106¼	106	107
......	Manhattan	....	....	....	....
100	Inter-Met.	17½	17¼	17½	17⅝
100	Inter-Met. pfd.	50	50	50	50¼
......	Mex. Central Ctfs.	....	....	29¼	30
......	Mex. C. 1st pfd.	....	....	46	47½
......	Mackay	....	....	81	83
......	Mackay pfd.	....	....	74	75
200	M'pls. & St. L.	31¼	31½	31	32
......	Do. 1st pfd.	....	....	54	56
300	M., St. P. & S.S.M.	140½	140¼	139¾	140½
......	Do. pfd.	....	....	155	160
200	M., K. & Texas	35¼	35¾	35¼	35½
......	M., K. & T. pfd.	....	....	67	68½
......	Missouri Pacific	....	....	48	48¼
......	Nat'l Lead	....	....	53⅞	54
......	Nat'l Lead pfd.	....	....	109	110
......	Nat'l Biscuit	....	....	138½	139¼
......	Nat'l Biscuit pfd.	....	....	128	129½
200	Nevada Con.	19⅜	19¼	19	19¼
......	N. Y. Air Brake	....	....	70	74
100	N. Y. Central	108¾	108½	108¼	108½
......	N. Y. C. & St. L.	....	....	58	60
......	Do. 1st pfd.	....	....	104	107
......	Do. 2nd pfd.	....	....	85	90
......	N. Y., Ont. & W.	....	....	43½	43¾
300	Norfolk & W.	108	108	108	108½
......	N. & W. pfd.	....	....	88	90
200	North American	74½	74½	74	75
1,600	Northern Pacific	133⅝	133⅛	133¼	133½
......	Omaha	....	....	135	150
......	Omaha pfd.	....	....	150	160
200	Pacific Mail	31½	31	30	31½
......	Pac. Tel. & Tel.	....	....	49	51
......	Pac. T. & T. pfd.	....	....	99	100
1,400	Penn. R. R. Co.	125½	124⅞	124¾	125
200	People's Gas	106½	106¼	106⅛	106½
300	Pitts. Coal	21⅝	21	21	21⅜
400	Pitts. Coal pfd.	90	90	89½	90
......	Pressed Steel Car	....	....	35	35½
......	P. Steel Car pfd.	....	....	99	101
......	Pacific Coast	....	....	100	103
......	P. C. C. & St. L.	....	....	96	100
......	Do. pfd.	....	....	108	110
......	Pullman	....	....	160	161
......	Ry. Steel Springs	....	....	36½	37
......	Do. pfd.	....	....	100	102
18,300	Reading	159¼	158	159	159¼
100	Reading 1st pfd.	90	90	89½	90½
......	Reading 2nd pfd.	....	....	90	94
100	Republic I. & S.	29¾	29¾	29½	30
......	R. I. & S. pfd.	....	....	93	94½
200	Rock Island	31⅜	31⅛	31½	31¾
400	Rock Island pfd.	64⅜	64⅛	64	64¼
......	Sloss S. S. & I.	....	....	48	50
......	S. S. S. & I. pfd.	....	....	110	115
......	St. L. & S. F. 1st pfd.	....	....	64	70
......	Do. 2nd pfd.	....	....	43	45
......	St. L. & S. W.	....	....	31	34
......	Do. pfd.	....	....	68	71
2,900	Southern Pacific	122⅞	121¾	122⅝	122¾
2,700	Southern Railway	32⅝	32	32⅛	32¼
100	Southern Ry. pfd.	73	73	72	73½
100	Third Ave. Ry.	10	10½	10	10½
200	Tenn. Copper	40¼	40	40	40½
......	Texas Pacific	....	....	26	28
......	T., St. L. & W.	....	....	20	22
200	Do. pfd.	47¼	47	46	47½
......	Twin City R. T.	....	....	108	109
......	U. B. & P. Co.	....	....	7½	8
......	U. B. & P. pfd.	....	....	40	45
17,700	Union Pacific	189½	188½	189	189½
......	U. P. pfd.	....	....	94½	95
100	Utah Copper	49½	49½	49½	49¾
......	U. R. R. of S. F.	....	....	10	11
......	Do. pfd.	....	....	30	35
......	U. S. C. Iron Pipe	....	....	15	17
......	U. S. C. I. P. pfd.	....	....	52	58½
......	U. S. Express	....	....	95	99½
......	U. S. Marine Co.	....	....	4	4½
......	U. S. Marine pfd.	....	....	17	17½
......	U. S. R. & Cons.	....	....	74	74½
......	U. S. R. & R. Co.	....	....	1	4
......	U. S. R. & R. pfd.	....	....	4	17
200	U. S. Rubber	40½	....	40¼	40½
......	U. S. R. 1st pfd.	....	....	112½	114
......	U. S. R. 2nd pfd.	....	....	76	77½
13,900	U. S. Steel Co.	80	79½	79⅝	79¾
200	U. S. Steel pfd.	120	120	119⅞	120
300	Va. Car. Chem.	58½	57½	58¼	58½
......	Va. Car. C. pfd.	....	....	120	123
......	Va. Coal & Coke	....	....	60	66
800	Wabash	15⅝	15½	15¼	15⅜
100	Wabash pfd.	34¾	34½	34¼	34¾
......	Wells-Fargo Ex.	....	....	161	162
100	Western Union	79⅝	79⅜	79¼	79½
1,400	Westinghouse	73⅝	73⅛	73	74
......	Do. 1st pfd.	....	....	118½	120
100	Western Md. com.	61¾	61¾	61¼	62
......	Western Md. pfd.	....	....	70	72
100	W. & L. E.	....	....	3	3½
100	Do. 1st pfd.	8⅜	8⅜	7⅞	9
......	Do. 2nd pfd.	....	....	4	4½
......	Wisconsin Central	....	....	65	68
100	Goldfield Cons.	5⅜	5⅛	5⅛	5¼
600	Lehigh Valley	178⅝	178⅛	178⅛	178¼
......	Jersey Central	....	....	275	285
......	Ray Cons.	....	....	17	17¼
500	Miami	21⅜	21⅛	21⅜	21½
200	Chino	23⅝	23⅛	23½	23⅝

Total sales—120,000 shares.

Money opened at 2¼ per cent.; highest, 2¼ per cent.; lowest, 2¼ per cent.; last loan, 2¼ per cent.; closed, 2¼@2¼ per cent.; ruling rate, 2¼ per cent.

New York Curb Stocks.

[Special Service to The Times by E. F. Hutton & Co., Members N. Y. Stock Exchange, 111 West Fourth street, Los Angeles.]

NEW YORK, July 31.—The curb market was dull, with no particular change in prices until late in the day, when prices became a little irregular, Inspiration losing ¼. Two thousand Braden sold at 5. The silver stocks were better. Hollinger sold up to 12½. The market closed quiet.

The only news of importance in the Boston market was the granting of an injunction at Lansing, Mich., to the minority stockholders of Osceola, preventing the merger with Calumet and Hecla. Copper stocks were fractionally higher, but there was very little trading. Copper exports are large this month and the producers' statement should show a further decrease.

Following are the closing bid and asked prices:

	Bid.	Ask.		Bid.	Ask.
Am. Tob.	391	393	Corbin	3½	4
Braden Cop.	5⅛	5¼	Yukon	4	4 1-16
British Col.	4½	5	Ely Con.	⅜	½
Butte Coal.	18	19	Mason Val.	8⅛	8¼
Chi. Sub.	3	3¼	Nev. Hills	2⅝	2¾
Ariz. & M.	6	12	Nev. Utah	1	1 1-16
Con. Ariz.	11-16	¾	S. Utah	¾	⅞
Dolores	4½	5¼	Keystone	2½	2¾
Davis Daly	½	1	Iron Blos.	165	169
El Rayo	3	4	Colorado	43	45
Bohemia	2½	2¾	Sioux Con.	21	25
First Nat.	1	1¼	Belmont	6 11-16	6 13-16
Giroux	6	6¼	Fraction	10	11
Gld. Daisy	6	7	Jumbo Ex.	22	24
Florence	1⅝	1¾	Tuolumne	4	4½
Greene Can.	6⅞	7	W. Pac.	17	19
Guggen.	195	200	W. Pac. 5s	93½	93¾
Inspiration	8¼	8⅜	McK. Dar.	1 9-16	1⅝
I. C. Rub.	23⅞	25	Tonopah	5½	5⅝
Kerr Lake	5	5¼	Palmer Oil	125	150
La Rose	4	4⅛	Gld. Del.	15	20
Bos. Ely	1⅛	1¼	W. P. com.	31	32½
Mine of A.	5	5½	W. P. Pr.	60	63
Mont. Shos.	3	3⅛	Pac. Gas &		
Nipissing	8⅛	8¼	E. com.	60	63
Ohio Cop.	1⅝	1¾	Pac. Gas &		
Ray Cent.	1⅛	1¼	E. pfd.	87	89
Calaveras	2	2 1-16	Live Oak	23½	24
San Toy	3½	10	Dobie	1½	1⅝
Cactus	10	11	Hollinger	11⅞	12⅛
Chief Con.	95	90	Stewart	90	100
Stand. Oil	655	660	Chemung	—	5
Sup. & Pgh.	15½	17	Verde	30	65
Tribullion	½	⅝	S. Lake	7¼	7⅜
Un. Cop.	2½	3	Hancock	27	28
U. Cop. Pr.	10	16	Helvetia	1	1¼

New York Bond List.

[Furnished by Logan & Bryan, Members New York and Boston Stock Exchanges, Bradbury Building, Los Angeles.]

NEW YORK, July 31.—Following were closing quotations on the bonds:

	Bid.	Asked.
Am. Tel. & Tel. Conv. 4s	107½	108
American Tobacco 4s	[illegible]	[illegible]
American Tobacco 6s	[illegible]	[illegible]
Atchison Gen. 4s	[illegible]	[illegible]
Atchison Conv. 4s	111½	112½
Atchison Adj. 4s, stamped	91½	92
Atchison Conv. 5s	[illegible]	[illegible]
Atlantic Coast Line Con. 4s	[illegible]	95
Atl. C. L. (L. & N. Coll.) 4s	[illegible]	94
Balt. & Ohio 3½s	[illegible]	[illegible]
Balt. & Ohio 4s	[illegible]	[illegible]
Brooklyn Rapid Transit 4s	[illegible]	[illegible]
Can. So. 1st 5s, Ext	[illegible]	[illegible]
C. & O. 4½s	[illegible]	[illegible]
C. B. & Q. Gen. Mtg. 4s	[illegible]	[illegible]
C. B. & Q. Joint 4s	[illegible]	[illegible]
C. B. & Q. Ill. 4s	[illegible]	[illegible]
Central Pacific 1st 4s	[illegible]	[illegible]
Chicago & E. Ill. 4s	[illegible]	[illegible]
C. R. I. & P. Ref. 4s	[illegible]	[illegible]
C. R. I. & P. Col. Trust 4s	[illegible]	[illegible]
Colo. & So. 1st 4s	[illegible]	[illegible]
Denver & Rio Grande 4s	[illegible]	[illegible]
Del. & Hudson Conv. 4s	[illegible]	[illegible]
Erie Conv. P. L. 4s	[illegible]	[illegible]
Inter-Met. 4½s	[illegible]	[illegible]
Japanese 4s	[illegible]	[illegible]
Japanese 1st 4½s	[illegible]	[illegible]
Japanese 2nd 4½s	[illegible]	[illegible]
L. & N. Uni. 4s	[illegible]	[illegible]
M., K. & T. 4½s	[illegible]	[illegible]
Missouri Pacific 4s	[illegible]	[illegible]

N. Y. Central 3½s	88
N. Y. Central L. S. 3½s	89
N. Y. Central 4s	93½
N. Y. City 4½s of 1957	109
Norfolk & Western 4s	97½
N. & W. Conv. 4s	107½
N. Y., Ont. & W. 4s	94½
Northern Pacific P. L. 4s	99½
Northern Pacific 3s	71
Oregon Short Line 4s	94
Oregon Ry. & Nav. 4s	94
Pennsylvania Ry. 4s of 1948	100¼
Philippine Ry. 4s	[illegible]
Reading Gen. 4s	98
Republic of Cuba 5s	103
Southern Pacific 1st Ref. 4s	94½
Southern Pacific Cll. 4s	92½
Southern Ry. 4s	79½
St. L. & S. F. Ref. 4s	81½
Union Pacific 1st 4s	101
Union Pacific Conv. 4s	105
Union Pacific Ref. 4s	96½
U. S. Steel S. F. 5s	105½
United States 2s reg.	100½
United States 2s coup.	100½
United States 3s reg.	101½
United States 3s coup.	101½
United States 4s reg.	115
United States 4s coup.	115
U. R. R. of S. F. 4s	67½
U. R. R. of St. L. 4s	67
Wabash 1st 4s	66
Western Union 4½s	96
Westinghouse Conv. 5s	94½
Western Pacific 5s	92½
Wisconsin Central 4s	93½
West Shore 4s	100½

Treasury Statement.

WASHINGTON, July 31.—[By A. P. Night Wire.] At the beginning of business today the condition of the United States treasury was: Working balance in treasury offices, $91,324,447; in banks and Philippine treasury, $34,413,213; the total in general fund was $152,075,073; receipts yesterday, $2,951,645; disbursements, $759,387. The deficit to date this fiscal year is $15,623,688, as against a deficit of $11,546,... at this time last year. These figures exclude Panama Canal and public debt transactions.

New York Metal Market.

NEW YORK, July 31.—[By A. P. Night Wire.] Standard copper was quiet; spot, July, August, September and October, 12.50@12.25; London steady; spot, £56 5s 3d; futures, £56 18s 9d; customhouse returns show exports of 26,601 tons so far this month; lake copper, 12.75@13.00; electrolytic, 12.62½@12.75; casting, 12.37½@12.50. Tin, quiet; spot, 41.25@41.50; July, 41.00@41.40; August, 40.75@41.40; September, 40.90@41.30; October, 40.65@41.50; London steady; spot, £191; futures, £187. Lead steady; spot, 4.45@4.50 New York; 4.45@4.47½ East St. Louis; London £13 14s 9d. Spelter, steady, 5.80@5.90 New York; 5.70@5.75 East St. Louis; London, £25 2s 6d. Antimony, Cookson's, 8.50. Iron, Cleveland warrants, 48s 10½d; locally iron was steady.

NEW YORK COTTON MARKET.

[Special Service to The Times by E. F. Hutton & Co., Members N. Y. Stock Exchange, 111 West Fourth street, Los Angeles.]

NEW YORK, July 31.—The market made new levels at the opening today, due to a sharp decline in the English market. Following this, the undertone was much better. The July option went out at 14.50 on a spurt of short covering at the last moment, after having sold at 11.90. August advanced from 11.65 to 11.95 in sympathy and on buying by brokers said to represent one of the last season's bulls, who is said to own the majority of the local stock of spot cotton. Another broker identified with the Texas bull bought largely of new crops, taking about 40,000 bales out of the ring. Spot merchants also bought liberally of new crops, and it was said that spinners' orders were again in the market around this level and on the scale down. Crop reports, while on the whole favorable, are not so good, and complaints of damage are coming in from too much rain in the eastern belt, insect damage and prospects for excessive temperatures before the end of the week, in the southwest. Under the circumstances it would seem only the better part of judgment to cover short and go over the government report next Wednesday with a clean sheet.

Logan & Bryan's letter says:

Following is range of quotations today:

Option—	Open.	High.	Low.	Bid.	Ask.
January	10.82	10.89	10.78	10.83	10.84
March	10.89	10.90	10.86	10.84	10.85
May	10.92	11.11	10.97	11.06	11.07
July	12.90	14.50	12.90	14.50	14.60
August	11.60	11.99	11.55	11.96	11.97
September	11.05	11.13	11.02	11.05	11.07
October	10.85	10.95	10.81	10.89	10.91
December	10.84	10.95	10.82	10.83	10.90

Spots—Midlands, 12.50.

"Another disappointing Liverpool which, with a continuance of favorable weather, caused our market to range lower during the day but rallied a few points from the low, closing steady. There is some complaint of too much rain and rank growth in some sections which should be watched closely, as any change for the worse would be followed by a sharp reaction after such a severe decline and an over extended short interest. However we would not buy, but would take advantage of strong spots to make sales, believing crop will be large enough to meet all requirements and cause a lower range of values."

Chicago Grain Market.

CHICAGO, July 31.—Following is range of quotations today:

	Open.	High.	Low.	Close.
Wheat—				
September	90⅛@90¼	90¾	89⅝	*90⅛
December	94	94⅝	93⅝	**94⅛
May	98⅝	98⅞	97⅝	*97⅞
Corn—				
September	64⅛@64⅜	64	63⅝	*63⅞
December	61⅝@61¾	61⅝	61	*61⅛
May	63⅜@63½	64	63⅜	**63⅝
Oats—				
September	40⅝@40¾	41	40⅝	40⅞
December	43⅛@43¼	43⅜	42⅞	**43⅛
May	45⅞@46	46⅛	45⅝	46
Pork—				
September	....	17.50	17.50	16.90	17.12
Lard—				
September	....	8.65	8.65	8.57	*8.57
December	....	8.65	8.67	8.47	8.50
Ribs—				
September	....	8.90	8.90	8.72	8.75
May	....	.....	.....	.....	8.35

*Bid. **Asked.

New York Coffee Markets.

[Furnished by Logan & Bryan, Members New York and Boston Stock Exchanges, Bradbury Building, Los Angeles.]

NEW YORK, July 31.—Following is range of quotations today:

Option—	Open Bid.	Open Asked.	Close Bid.	Close Asked.
January	11.59	11.65	10.67	10.68
February	.....	.....	10.67	10.68
March	11.60	.....	10.67	10.68
April	11.60	.....	10.67	10.68
May	.....	.....	10.67	10.67
June	11.30	11.35	10.68	10.69
July	11.60	11.65	.....	.....
August	11.40	.....	11.43	11.45
September	11.23	.....	11.37	11.38
October	11.26	11.27	10.85	10.90
November	11.65	11.75	10.72	10.75
December	11.64	.....	10.67	10.68

Comstock Quotations.

[Special Service to The Times by E. F. Taylor, 118 West Fourth street, Los Angeles.]

SAN FRANCISCO, July 31.—Following were quotations in the leading Comstock mining stocks today:

Stocks—	Open Bid.	Open Asked.	Close Bid.	Close Asked.
Ophir	1.75	1.77½	1.75	1.77½
Mexican	2.82½	2.85	3.77½	3.82½
Gould & Curry	.....	.....	.11	.13
Con. Virginia	.90	.90	.90	.91
Savage	.11	.....	.11	.....
Hale & Norcross	.15	.....	.15	.17
Yellow Jacket	.30	.....	.30	.....
Belcher	.40	.....	.45	.....
Confidence	.....	.65	.....	.65
Sierra Nevada	.41	.42	.44	.45
Exchequer	.09	.....	.09	.....
Union	1.45	1.47½	1.45	1.47½
Chollar	.15	.....	.14	.16
Potosi	.....	.....	.....	.25

THE COPPER INDUSTRY.

[Special Service to The Times by E. F. Hutton & Co., Members N. Y. Stock Exchange, 118 West Fourth street, Los Angeles.]

Excellent progress is being made on the Chino concentrator, and according to the latest reports the power plant will be placed in commission about August 1, the coarse crushing department August 15, followed by the first run of ore through the mill about August 20, at which time one unit of the concentrator will be started. The second unit is rapidly nearing completion, and should be placed in commission about three weeks after the first; the third following five or six weeks later. Specifications for the steel construction for the new fourth and fifth units are now being sent in, and material should begin arriving at the property in September. Judging from the progress made in completing the first three units, the management believes it will be possible to place the fourth in commission in December, and the fifth in January, giving the Chino concentrator at that time a minimum capacity of 5000 tons per day, and a productive capacity in pounds of copper of $5,000,000 per annum. The addition just made to Chino's reserves of roughly 6,500,000 tons of 2 per cent. ore brings the total in round numbers to 51,500,000 tons, averaging 2.23 per cent. copper. This last tonnage of ore is located south and west of the Carrasco ore body, and is really an extension of the same. 6,500,000 tons does not exhaust the possibilities in this section of the property. The results now being obtained by drilling indicate still further extensions. Seven drills are now in operation at the mine, practically all of which are confined to this southwest territory. In addition to this section the Chino has an attractive undeveloped area lying northeast of the Carrasco ore body. This section has good surface showings, extending over a considerable area, covering more than five claims. Another area which apparently has possibilities is that lying westward from the Chino-Bisbee section. Judging from these large undeveloped sections, it would not be unreasonable to expect Chino to ultimately add many million tons of ore to its present reserves.

Following closely upon the decision of the Anaconda Company to electrically equip its railroad comes the information that the work of installing a general electric haulage system underground has been undertaken. It is said that 1000 feet of cable is now being strung in the Tramway mine. It is estimated that within a year the underground hauling of ore by horses and mules will be a thing of the past, for it has been demonstrated beyond a doubt that electricity is more economical and satisfactory. The High Ore mine, closed down after the resumption of work by the Diamond, is now being equipped for hoisting by the compressed-air system, and while the High Ore will probably not be in readiness to resume operations before September 1, the present output of the Diamond is being maintained at practically the former capacity of the two mines, so that no material reduction in production is looked for.

The copper situation is very satisfactory, everything taken into consideration. There is an increasing inquiry and we hear that one of the large agencies controlling 15,000,000 pounds a month has sold all the September copper it cared to at 12¾ cents, while it is also reported that the Calumet & Hecla has sold 10,000,000 pounds of copper at 13 cents.

Leading copper interests in New York express the opinion that there will be a steadily improving position statistically for the metal, and that this will eventually be reflected in higher prices.

Boston Copper Market.

[Furnished by Logan & Bryan, Members New York and Boston Stock Exchanges, Bradbury Building, Los Angeles.]

BOSTON, July 31.—The only notable feature in the local market today was the great scarcity of offerings in the copper stocks. Lake, which was freely sold the latter part of last week at 33½ was not offered today under 35. Hancock which was offered at 27 with no bid was all withdrawn and odd lots sold at 28. Butte Coalition was also stronger at 18¼. California and Hecla was 450 bid, with sales at that price. There is nothing in sight for the market at present. All the special interests apparently are waiting for Congress to adjourn.

Following were closing quotations on the Boston Stock Exchange:

	Bid.	Ask.		Bid.	Ask.
Leaf	3	5	Helvetia	1	1¼
Sup. & G.	10	13	Hancock	27½	28
Hollinger	11½	11⅝	Isle Royale	16½	17
Beaver	44	45	Kew. Cop.	2⅝	3
Am. Tel. &			Lake Cop.	34	35
Tel.	136⅞	136¼	La Salle	3½	4
Am. Pneu.	4⅞	5	Majestic	63	20
Do. pfd.	15¼	15½	Miami	21⅝	21⅞
Mass. Gas.	95½	96	Mohawk	45	46¼
Do. pfd.	97½	98	Michigan	2⅝	3⅛
Un. Fruit	192	193	Mass. Cop.	7⅝	8¼
Shoe Mach.	47¼	47⅝	Mayflower	1½	1⅞
Do. pfd.	27½	28	N. Butte	32½	33
Regole	3½	4	Nev. Cons.	19	19¼
Butte & E.	1½	1 9-16	Nev. Utah	72	75
Kerr Lake	5	5⅛	Nipissing	8⅛	8¼
Ojibway	5½	6	Osceola	105	[illegible]
Chemung	4⅜	5	Old Dom.	49½	49¾
Ely Cons.	42	43	Chino	23⅞	23⅝
Live Oak	23	24	Gild. Cons.	5⅜	5½
McKinley	1 9-16	1⅝	Indiana	13	13¼
Nat. Ex.	16	19	Algomah	5	6
Nev. Doug.	1⅝	2	Inspiration	8¼	8⅜
Ahmeek	185	275	Mason Val.	8 15-16	—
Adventure	6½	—	Old Colony	3½	7¼
Ariz. Com.	15	15½	Parrott	11½	12¼
Arcadian	2⅝	3	Quincy	71	73
Arnold	50	—	Santa Fe	1⅛	1¼
Allouez	39	33	Shannon	10⅝	10⅞
B. S. Gas	19	20	Sup. & Bos.	5⅜	6
Butte & L.	10	15	Sup. Cop.	30	32
Butte Coal.	18	18¼	Tamarack	34	35
Black Mtn.	—	5	Trinity	—	4
Centennial	11	12	Utah Cop.	49⅛	49¾
Cal. & A.	54½	57	U. S. M. & S. com.	37½	38
Cal. & H.	450	—	U. S. M. & S. pfd.	48½	49
Cons. Mer.	7	8	Victoria	1⅜	1⅝
Copper R.	60	61	Winona	6	6½
Davis Daly	85	90	Wolverine	100	115
Daly West	5⅞	6	N. Lake	8	8½
E. Butte	14	14¼	Onio	1⅛	1 11-16
Elm River	10	12	S. Lake	7⅜	8
Bohemia	3⅜	3¾	Ray Cent.	1 9-16	1 11-16
Butte & B.	4⅛	—	Swift	102	102½
Cactus	15	20	Shattuck	17	17¼
Chief Cons.	97	100	Yukon	3 15-16	4⅛
Con. Ariz.	76	85	Baltic	4	5
Ray Cons.	17	17¼	Yuma	—	2
First Nat.	1 1-16	1 3-16	Ill. Creek	33½	35½
Franklin	11	12	Do. pfd.	88	90
Granby	—	38			
Giroux	6	6¼			
Greene Can.	7⅛	7¼			

SALT LAKE MINES.

CLOSING QUOTATIONS.

[BY DIRECT WIRE TO THE TIMES.]

SALT LAKE, July 31.—[Exclusive to The Times.] Following were the closing prices on the leading mining stocks listed here:

	Bid.	Ask.		Bid.	Ask.
Beck Tun.	16½	17½	Mason Val.	875	915
Black Jack	13	14	Mtn. Lake	2⅝	3⅛
Colorado	42	43	Nev. Hills	270	290
Carisa	—	20	Sacramento	1	—
Col. Cons.	28	38	Seven T.	4	4½
Crown P.	5	5½	Silver King	160	—
Daly Judge	425	440	Sioux Cons.	22	24½
Grand Cent.	88	90	Swansea	5	6
Iron Blos.	165	167½	Uncle Sam	49½	50
Lower M.	3	3½	Victoria	78	80
Little Bell	41	50	Victor	5	8½
Mammoth	97	105	Yankee	15	21
May Day	8	9			

COLORADO SPRINGS. MINING QUOTATIONS.

[Special Service to The Times by E. F. Hutton & Co., Members N. Y. Stock Exchange, 118 West Fourth street, Los Angeles.]

COLORADO SPRINGS, July 31.—Following were closing quotations today:

	Bid.	Ask.		Bid.	Ask.
Acacia	3	3¼	Jack Pot	6	—
C. C. Con.	⅜	⅝	J. Sample	—	10
Dante	5	6	Jerry J.	5⅝	6¼
Dr. J. Pot	5¾	6⅛	Lexington	—	6
Elkton	50	61	Mary McK.	35	36½
El Paso	50	50½	Moon An.	3¼	3⅝
Fanny R.	4	6	Old Gold	3	4
Findley	4	6	Portland	98	100
G. Cycle	200	—	Prince Al.	—	2
G. D. Con.	15½	16	Un. G. M.	5⅜	5⅝
Gold Sov.	2⅜	2⅝	Vindicator	74	78
Isabella	10⅛	11½	Work	1	1⅛

OIL STOCK QUOTATIONS.
SAN FRANCISCO CLOSING PRICES.

[BY DIRECT WIRE TO THE TIMES.]

SAN FRANCISCO, July 31.—[Exclusive to The Times.] Closing bid and asked prices:

	Bid.	Ask.		Bid.	Ask.
Ass'd Oil	40½	—	New Penn.	20	52
A. Oil 6s	100	—	Occidental	15	—
Brookshire	110	117½	Palmer	125	—
Cal. Seab'd	40	—	P. Union	—	50
Claremont	110	—	Premier	50	60
C. Mohawk	50	—	Republic	10	15
Con. Mid.	11	12	Silver Tip	—	120
Delaxe	—	125	S. W. & B.	20	22
Four	—	17	Sterling	155	—
Empire	75	—	Sunset M.	20	—
Ill. Crude	8	—	Turner	112½	—
Mar. Nat	22	—	Union	76	—
Mar. "26"	240	—	Wolverine	40	—
Mascot	—	100	W. K. Oil	250	260
Mecca	—	175	Yellowstone	—	8
Monte C.	200	—			

SALES—Morning session: 200 Maricopa "26" at 245; 100 Brookshire at 115; 500 Palmer at 135.

SALES—Afternoon session: 400 New Penn at 52; 100 Palmer at 137½.

New York General Market.

NEW YORK, July 31.—[By A. P. Night Wire.] Wheat, spot, firm; futures closed unchanged to ¼ net lower. July closed 93⅝; September closed 95; December closed 99⅝. Receipts, 82,800; shipments, 361,543. Hops, quiet. Hides, steady. Petroleum, steady. Wool, quiet. Sugar, raw, firm; muscovado, 89 test, 4.11; centrifugal, 96 test, 4.61; molasses, 89 test, 3.86. Refined, firm.

Visible Grain Supply.

NEW YORK, July 31.—[By A. P. Night Wire.] The visible supply of grain in the United States Saturday, July 29, as compiled by the New York Produce Exchange, was as follows: Wheat, 41,132,000 bushels; increase, 4,922,000. Corn, 5,091,000 bushels; decrease, 514,000. Oats, 11,203,000 bushels; increase, 302,000. Rye, 14,000 bushels; increase, 1000. Barley, 714,000 bushels; decrease, 206,000. The visible supply of wheat in Canada last Saturday was 4,018,000 bushels, an increase of 146,000.

Liverpool Wheat Market.

LIVERPOOL, July 31.—[By A. P. Day Wire.] Close: Wheat, October, 6s 10⅝d; December, 6s 11⅛d. Weather, clear.

Callboard Sales.

SAN FRANCISCO, July 31.—[By A. P. Night Wire.] Wheat, steady, no trading. Barley, firm; December, 1.39¼ bid, 1.40 asked; cash, 1.35@1.40. Corn, steady; Western States yellow, 1.65@1.67. Afternoon session: Wheat, steady, no trading. Barley, firm; December, 1.39; May, 1.48¾ bid, 1.46 asked.

NEW EXECUTIVE.

Change in the All Day and Night Bank—Joyce Goes in as Vice-President.

William H. Joyce, one of the stirring business men of the city, who for fifteen years has been connected with the Globe Mills, has been chosen vice-president and executive head of the All Day and Night Bank and enters upon his new duties today.

$25.00 Lake Tahoe and Return

From Los Angeles

Sale Dates

Every Saturday

Until Sept. 16, 1911

Return Limit

Twenty-one Days

An ideal place to spend your summer vacation.

Over 6000 feet above sea level
Twenty-three miles long—
Thirteen miles wide—
1800 feet deep.

All sorts of accommodations, from "roughing it" to luxury.
Fishing, hunting, boating, riding, tennis and all out-of-door pastimes.

SEE AGENTS

Southern Pacific

LOS ANGELES OFFICES

600 South Spring street.
Arcade station, Fifth and Central ave.
River station, 1500 San Fernando street.
Pasadena Office, 148 E. Colorado st.

Do You Want 20 Shares of Consolidated Realty CHEAP?

If you do, here's your chance to get a great bargain. I have twenty shares of the above stock which I wish to sell at once.

My sole reason for selling is that I need the money for other purposes.

The Consolidated Realty stock is backed by realty holdings that include the fine new Consolidated Realty Building at the corner of Sixth and Hill streets.

Also

That splendid site at the corner of Ninth and Hill sts.

Also

The corner at Fourteenth and Hill sts.

All of these properties are gilt-edged and represent the finest values in Los Angeles.

The stock of the Consolidated Realty Company is selling at the offices of the company at Hill and Sixth sts. for $120 per share. YOU CAN HAVE MY TWENTY SHARES for $90 per SHARE.

THIS IS A BONA FIDE OFFER. I HAVE THE STOCK TO DELIVER TO THE PERSON WHO WILL PAY ME MY PRICE OF NINETY DOLLARS A SHARE.

Address A. B. C., Box 18, Times Office.

Real Estate Directory

Fresno Valley Alfalfa Lands

$25 and up. Easy terms. Buy from owners.

CRAIG & PINGREE

619 P. E. Building.

Phones—F1760; Main 4254

RENTAL DEPARTMENT

For Stores, Offices and Houses

ROBERT MARSH & CO.,

2nd Floor, Trust & Savings Bldg., Sixth and Spring.

Telephone Exchange 175. Entrance ... Street.

AUTOMOBILE DAILY

To

Van Nuys and Lankershim Ranchos

A. G. HERRON & CO.

202 Central Bldg.

RIDGEWOOD PARK

—FOR HOMES

—For INVESTMENT

GILES & KELLS

With WRIGHT & CALLENDER

433 South Hill St.

Everything in Rentals

See the most reliable firm in the city

W. I. HOLLINGSWORTH & Co.

F. W. ..., Mgr.

BUSINESS RENTAL DEPT.

F6111. 400 So. Hill. Main 4134

WESTLAKE ADDITION

Close in. Near 4 car lines. Large lots

—$1250 and Up—

BRYAN & BRADFORD

Trust & Savings Bldg. 6th & Spring

Commonwealth Home Builders

A co-operative Building Company Organized by 100 Representative Business men of Los Angeles.

120 W. Sixth St.

DOUBLE YOUR MONEY

In

The Cream of Baldwin's Ranch

M. M. DAVISON & SON,

316-318 Trust and Savings Bldg., Sixth and Spring Sts.

YUCAIPA VALLEY

Red Apple Land.

Ask for particulars.

Redlands, California; or, 330 W. 6th St., Los Angeles.

Main 2862; F5025.

VAN NUYS The New Town AUTO EXCURSIONS

Leaving 319 South Hill street daily ... a. m. and 2 p. m.

Lots 1 Acre to 10 Acres

GREAT BUSINESS OPPORTUNITY

A VERY LITTLE MONEY BUYS A BEACH LOT

ARCH BEACH HEIGHTS

700 CONSOLIDATED REALTY BLDG.

PACIFIC HOME BUILDERS

will sell the balance of the allotment of stock at

80c PER SHARE.

An advance to $1.00 per share, par value, will take place when this is exhausted. A Cash Guarantee ... Investigate now. Full information ... Booklet on request.

217-218 Wright & Callender Bldg.

Van Nuys & Lankershim LANDS

Automobile Excursion Daily

LOS ANGELES SUBURBAN HOMES CO. F. P. NEWPORT CO.

Selling Agents

206-209 Central Bldg.

PILES

Cancers, Tumors. Reliable Method. Cures Without Caustics or Operation, knife, no pain. We guarantee results in every case. Consultation free. Call or THERAPEUTIC INSTITUTE, 844 S. Broadway, Los Angeles, Cal.

WESTERN BUILDING AND INVESTMENT CO.

Shares Now Selling at . . $1.25 Strong & Dickinson, Selling Agents 147 So. Broadway

Men's Clothing Clothes for Men and Young Men

DESMOND'S

Corner Third and Spring Streets

Battle Stories of The Civil War.

The War Day by Day Fifty Years Ago

August 1, 1861—A Dramatic Debate on the War Occurred on the Floor of the United States Senate Between an Advocate of the South and a Defender of the Union—A Plea for Peace and Its Answer.

John C. Breckinridge.
From a photo by Brady; negative in the War Department collection.)

[Copyright, 1911, by Associated Literary Press.]

IFTY YEARS ago to day there occurred on the floor of the United States Senate a debate een two Senators, one from the h, the other from the far north- , that made probably the most natic event of the Thirty-seventh on of Congress.

e participants were Senators C. Breckinridge of Kentucky Edward D. Baker of Oregon. tor Breckinridge, who, as vice- ident under President Buchanan, represented the extreme southern y, though now professing in all ority to be a Union man, shared prevailing southern attitude on sovereignty and sympathized r with the Congress at Rich- d than that at Washington.

ay after day in the special ses- he had spoken and voted against war measures which the northern were rushing through Congress; times he found four or five Sena- with him, at other times he d alone.

ow on August 1, after more than months of war, when the na- recovering from Bull Run, was ng itself for a three-year's con- Senator Breckinridge made a ples for peace, a last denuncia- of the war. The Constitution hrown; he could see ahead only desolation, disintegration of the ant of the Union.

him replied Senator Baker, a friend of President Lincoln, a an of the Black Hawk and the ican wars, formerly Congressman Illinois, now Senator from Ore- and colonel of a regiment of nteers soon to end his career by in battle at Balls Bluff, leaving present opponent a general in Confederate army.

oint for point he met Senator kinridge's arguments. He ed the black prophecies, de- ced the prophet and declared for him the one word was war d according to the rules of war.

ress Denounced.

e debate occurred in the discus- of the bill "for the suppression surrection and rebellion," which legal authority to martial law at the same time it guarded exercise of arbitrary powers by ary commanders.

e bill had been debated off and or a fortnight, and now once came up for discussion. There a motion to postpone it, in which tor Breckinridge heartily joined, aring that he considered it, "as practically to abolish the State rnment and every vestige we remaining of political and per- liberty."

om this single bill he turned his k on the whole course of the blican party, that of Congress more than of the President, as to constitutional liberty.

desire the country to know the ," he said, "that it is openly ed upon this floor that constitu- al limitations are no longer to egarded, but that you are acting as if there were two nations up- this continent, one arrayed against ther, as to whom the constitu- is naught and the laws of war apply.

et the people, already beginning ause and reflect, get this idea ly lodged in their minds and the e words which we now hear ev- day about crushing, subjugating, on and traitors will not be so ed the next time the representa- s of the people and the States mble beneath the dome of the itol."

ber Separation Predicted.

e Senator then launched forth itter denunciation of the war y.

Mr. President," he declared, "we on the wrong track; we have from the beginning. The peo- begin to see it. Here we have hurling gallant fellows to death what? It has been to carry principles that three-fourths of abhor. Nothing but ruin, utter- will follow the prosecution of conquest.

s not the gentlemen now per- ntiated tht they have mis- people for a faction? Are ectly satisfied that it is subjugate, to conquer—aye, to exterminate—nearly 10,000,000 of people? Let us pause, and let the Congress of the United States respond to the rising feeling all over this land in favor of peace.

"Let the war go on, and soon in addition to the moans of widows and orphans all over the land, you will hear the cry of distress from those who want food and the comforts of life. The people will be unable to pay the grinding taxes which a fantastical spirit will attempt to impose on them.

"Nay, more, you will see further separation. The Pacific Coast is now doubtless devoted to the Union. Let this war go on till they find the burdens of taxation greater than those of a separate existence, till they see the beautiful features of the old confederacy beaten out of shape and comeliness, and they will turn aside in disgust and become a separate nation.

"Fight twelve months longer and the already opening differences you see between New England and the great northwest will develop themselves. You have two confederacies now. Fight twelve months, and you will have three; twelve months longer and you will have four."

Senator Baker Replies.

While the Kentuckian was speaking, his fellow Senators had listened to him intently, yet scowls or sneers on many faces showed how far they were from agreement or sympathy.

During the speech Senator Baker had entered the chamber, his first appearance there in many days, clad in the full uniform of a colonel of the United States Army. Laying his sword on his desk he sat down, but the views expressed by Senator Breckinridge evidently made him restive. His face was aglow with excitement, and as the other Senator concluded, he sprang to the floor.

First arguing the need of the debated measure to enable the President to carry on the war he went on to attack the position and arguments of Senator Breckinridge.

"The Senator from Kentucky," he said, "stands here in opposition to what he sees is the overwhelming sentiment of the Senate, and utters reproof, malediction and prediction combined.

"I would ask him, what would you have us do now—a Confederate army within twenty miles of us, advancing, or threatening to advance, to overwhelm your government, to shake the pillars of the Union and bring it around your head, if you stay there, in ruins?

"Are we to stop and talk about an uprising sentiment in the North against the war? Are we to predict evil, and retire from what we predict? Is not the manly part to go on as we have begun—to raise money, levy armies, organize them and prepare to advance?

"Can we do anything more? To talk to us about stopping is idle; we will never stop. Will the Senator yield to rebellion? Will he shrink from armed insurrection? Will his State justify it? Will its better opinion allow it? Shall we send a flag of truce? Or would he conduct the war so feebly that the whole world would smile at us in derision?

"What would we have? These speeches of his, sown broadcast over the land—what clear, distinct meaning have they? Are they not intended for disorganization in our very midst? Are they not intended to dull our weapons, to destroy our zeal, to animate our enemies? Are they not words of brilliant, polished treason even in the very Capitol?"

Extraordinary Effect.

As the Oregon Senator paused, the gallery broke out in applause. The words delivered in a superb voice by the man in the soldier's uniform, a fighter on the field as on the Senate floor, produced an extraordinary effect upon all who heard them.

The Senator continued his arraignment:

"What would have been thought if in another Capitol, in another republic, a Senator as grave as the Senator from Kentucky, but with the Roman purple flowing over his shoulders, had risen in his place, surrounded by all the illustrations of Roman glory, and declared that advancing Hannibal was just, and that Carthage ought to be dealt with in terms of peace?

"What would have been thought if after the battle of Cannae a Senator there had risen in his place and denounced every levy of the Roman people, every expenditure of its treasury and every appeal to the old recollections and the old glories?"

Here old William Pitt Fessenden, the Senator from Maine, muttered grimly, "He would have been hurled from the Tarpeian rock." the punishment given traitors to the old Roman republic.

The Oregon Senator seized the point. "A Senator tells me," he continued, "that he would have been hurled from the Tarpeian rock. It is a grand commentary upon the American Constitution that we permit these words to be uttered.

"I ask the Senator to recollect, too, what, save to send aid and comfort to the enemy, do these predictions of his amount to. Every word thus uttered falls as a note of inspiration upon Confederate ears. Every sound thus uttered is a mighty word of kindling and triumph to a foe that determines to advance.

"For me, I have no such word as Senator to utter. For me, amid temporary defeat, disaster, disgrace, it seems that my duty calls me to utter another word, and that word is bold, sudden, forward, determined war, according to the laws of war, by armies, by military commanders clothed with full power, advancing with all the past glories of the republic urging them on to conquest."

North Must Fight On.

"Sir," said he in conclusion, "it is not a question of men or money. All the money, all the men, are, in our judgment, well bestowed in such a cause. When we give them we know their value. Knowing their value well, we give them with the more pride and the more joy.

"But how could we retreat? How could we make peace? Upon what terms? Where is the boundary line? What shall become of our public liberties? What of past glories? What of future hopes?

"Shall we sink into the insignificance of the grave—a degraded, defeated, emasculated people, frightened by the result of one battle, and scared by the visions raised by the imagination of the Senator from Kentucky upon the floor?

"No, sir! a thousand times no, sir! We will rally the people—the loyal people of the whole country. They will pour forth their treasure, their money, their men, without stint, without measure.

"Shall one battle determine the fate of the empire, or a dozen—the loss of 1000 men or of 500,000, or $100,000,000 or $500,000,000? In a year's peace—in ten years at most, of peaceful progress—we can restore them all.

"There will be some graves reeking with blood, watered by the tears of affection. There will be some privation; there will be some loss of luxury; there will be somewhat more need for labor to secure the necessaries of life. When that is said, all is said.

"If we have the country, the whole country, the Union, the Constitution—free government—with these there will return all the blessings of well-ordered civilization; the path of the country will be a career of greatness and glory, such as, in the olden time, our fathers saw in the dim visions of years yet to come, and such as would have been ours now, today, if it had not been for the treason for which the Senator too often speaks to apologize."

The orator took his seat after this impassioned and lofty appeal amid suppressed but intense excitement, little dreaming that he would soon give himself as a sacrifice for the cause he so eloquently defended.

Tomorrow: Adventures of a Confederate Privateer's Prize.

MONEY CAN BE MADE by taking advantage of the opportunities explained from day to day in the "Business Chances" columns of The Times "Liner" section.

Hamburger's House Cleaning Sale

—will be the biggest, best we have ever held! All departments are under full pressure—clearing out to the smallest items all possible merchandise before stock-taking.

Auto Scarfs
$1.00
$1.50 to $3 Kinds
The assortment is large, giving choice of practically any wanted coloring. Included are many novelties which will be worn this fall. They are wonderful bargains!
(Main Floor)

Ostrich Bands
$1.50
Formerly Priced $3
A "House Cleaning" special for Tuesday only! Come in black, white and all the season's best colorings. A highly effective trimming that is extremely popular.
(Second Floor)

25c Wash Goods 15c
Three Exceptionally Popular Weaves
Scotch Zephyr Ginghams 15c
Checks, stripes and plaids in white and colored grounds. A large and varied assortment from which to make selections.
White Ground Flaxons 15c
A beautiful, sheer fabric that looks and wears like linen. In a variety of colored figures, dots and bordered effects.
35c Lorraine Tissue 15c
A sheer Egyptian tissue that will wash and wear well. A well known make in a variety of checks and plaids.
(Main Floor)

Men's "Straws"
$1.00
$2, $2.50, $3 Hats
The most popular shapes in sennit and split braid sailors, Javas, Milans, etc. Hats from the best makers. They are absolutely "right" in style and quality.
(Main Floor)

Men's Ha
3 for 50c
25 and 50c
A sample line ported Irish handkerchiefs. quality linen; texture. Get a today at this lo Another "House ing" special.
(Main Floor)

Our 2nd Annual August Furniture Sale—

$1.00 Folding Chairs at 45c
Some slightly marred, but otherwise in perfect condition. Restaurants and theaters take note.

This Rocker $5.00
Best porch rocker—solid oak, with woven reed double seat and back. Golden oak fumed, weathered or painted green.
Chair to Match . . $4.50

Oak Table $4.95
Has 20x28 top; good size drawer and bottom shelf. A rich fume finish. Unusual value.

Greatest Values Furniture
The second day of this big success! Our buyer has been busy for months collecting the best the furniture markets had to offer and as the result of his efforts our Third Floor is brimful of unusual values! High-class pieces irresistibly low priced. Come and see!

AUGUST FURNITURE SALE
Arush. Chairs
No. $09
Plain $0
Slatted 49
Inv. No. 712166
SALE PRICE 7.50

Seekers Have Known!
We can advertise only a few of the many "plums" compared to the scores in this great event! All are marked with this tag, however—wherever you see it you'll find an opportunity to save that is truly extraordinary! Prices in many instances one-third to one-half less than regular!

85c Kitchen Chairs at 50c
Four-spindle, bow-back chair of hardwood. Has solid seat and double stretcher base. A Tuesday special of interest. Like sketch.

This Rocker . . $5.0
Spanish mahogany upholstering and fume finish. oak. Thoroughly fortable.

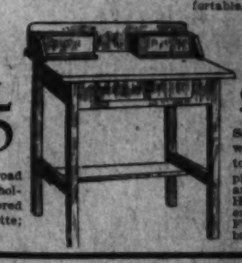

Hand Desk $6.5
Solid oak with 22x28 top; conve pigeon ho and pen Has deep er and Finished brown fum

Extension Table $9.90
A splendid table, with 42-inch circular top and massive pedestal base. Golden oak or fumed finish.

This Rocker $6.25
Solid oak, with broad spring seat upholstered in tan colored Spanish leatherette; fume finish.

UNDERPRICED BASEMENT

Only a Brief Outline of Tuesday Leaders ---Dozens of Others on Display

On "Bargain Square"
Cotton Crash Toweling—good weight. Limit of 12 yards to a customer. None to dealers. Yard 3 1/3c

Sample Curtain Nets; yard lengths; Tuesday 15c
Turkish Towels; full bleached; good size 8½c
Damask Napkins; mercerized; hemmed; dozen 59c
Linen Crash Toweling; bleached or brown; yd. . . . 6¼c
Printed Batiste; many pretty patterns; yd. 10c
Mill End Soisettes; 1 to 5 yd. lengths; yd. 12½c
Untrimmed Shapes and Rough Straw Sailors 25c
House Dresses; sheer lawn; sizes 34 to 44 . . . . . $1.49
5-4 Table Oilcloth; unusually good; yard 10c
Shelf and Stair Oilcloth; many patterns; yard 5c
Tapestries; 25-inch squares for cushions 19c
Mounted Shades; in wanted shades of green 19c
Roller Towels; bleached huck; good weight 19c
80-Thread Cambric; yard wide; low priced 10c

$5 Lingerie Dresses Today's Feature at . $2.98
Sheer fabrics, beautifully made up; some embroidered, others trimmed. Medallion or square yoke—elbow or kimono sleeves. In the list of practical summer needfuls the lingerie dress comes first. Get one now at a big saving.

HERE NOW
Princess Dress Forms . $18
Simplicity of adjustment, adaptability to any shape or size and durability unexcelled.

Men's Bath Robes at . . $3
—and worth a good deal more. Blanket robes that are especially good for beach use, as well as about the house. Have three convenient pockets — trimmed with cords and tassels. Rich designs and color combinations; all sizes.
(Main Floor)

Fruit Jars and Jelly Glasses
When putting up your jelly, jam and fruit remember that Hamburger's is headquarters for dependable lines—jars and glasses that are guaranteed the best. We carry the following:
Economy, Schram, Mason, Lightning, All Styles Jelly Glasses
(Basement)

Bathing Sui

At "House Cleaning" Pr
It will even pay to buy for next season's needs at th ductions. Styles of the kind that are always good.

Women's $3.50 Suits $2.75
Smart suits of black or navy brilliantine, prettily trimmed with white braid. They are "extra" bargains and will give excellent service.
See them early Tuesday.

$5 Suits at $3.95
Women's suits of black or navy brilliantine in the favored blouse style. Braid trimmed. Made to fit well and feel comfortable as well as trim.

See the Lot of Suits at $5
We quote no comparative values, but you will be delighted with the savings possible here. Styles include Princess, blouse and the "Swim Easy;" all perfect in fit and of excellent quality. If you want a thoroughly satisfactory suit for little, see these.
(Second Floor)

Our Sanitary Bake

—is famous for its delicious products and also for its cleanliness. Only best and purest ingredients are used, bakers are experts. A single trial of Arrow Bakery goods a permanent customer.

Layer Cake, 30c
Pies, 25c
Coffee Cake, 10c
Coffee Rings (Kranz Kuch and 15c
Arrow Bread, 30 oz. loaf,
Rolls, per dozen, 10c
(Main Floor)

OIL INDUSTRY.

(Continued from Third Page.)

end of the survey, under Superintendent Turner, the crew has reached a point fifteen miles out from Ventura. From there on there are eighteen miles of bad brush through which to push the work.

News Notes and Personals.

J. C. Conley, assistant superintendent of the Kern Trading and Oil Company in the Coalinga field, has gone to Catalina Island, where his family is spending the summer.

The Coronation Oil Company, operating on section 4, 11-23, Maricopa field, has struck the oil sand at 2400 feet. The well was drilled with a rotary, which went through seven feet of sand.

R. S. Hasseltine, general manager of the British Consolidated Oil Company, Ltd., of Coalinga, is now in Berkeley, where his family is spending the summer.

A. F. Roach, drilling superintendent of the Kern Trading and Oil Company in the Coalinga field, is in the Southern Pacific Hospital in San Francisco for treatment. He has blood poisoning in one of his feet.

Albert Graham, drilling superintendent of the California Oilfields Limited of Coalinga, has returned to his work after a vacation enjoyed at the seashore.

Ned C. Wilson, who is engaged in drilling oil wells for the homesteaders and owners of desert entries on the desert near the town of Mohave, reports that there are excellent oil indications in a number of the wells at a shallow depth.

Superintendent Tognazzini of the Brookshire Oil Company, operating in the Midway, reports that well No. 5 has just been brought in as a 200-barrel producer.

Robert Winkley, president of the Six Acres Oil Company of Coalinga, has returned to that field after a visit to Fresno on business connected with the sale of the property.

MUSIC AND STAGE.

(Continued from Fifth Page.)

and while they are neither Busonis nor Mordkins, they nevertheless make good sport for twenty minutes.

Somers and Storke (he and she) combine a farce comedy with a pair of xylophones—so you may have your choice. If you don't like the farce you are sure to like the music. What did they play on the xylophone? Foolish question, No. 287. "Poet and Peasant," of course.

Al. White's Dancing Bugs put over one of the best and most original dance acts seen in these parts for many a long day. Most of their dances were eccentrics or grotesques, although they demonstrated their ability as straight cloggers also.

The high-brows were next considered. Edmund Stanley and company, operatic songsters, clad in those velvet and gilded (and shapeless) garments which accompany all opera singers, rendered several selections, singly, dually, and three-ply. A royal romance was enacted in which a John Alden sued for the hand of a Princess Priscilla. When Priscilla warblously wished to know why Sir Johnathan did not speak (or rather sing) for himself, the gentleman replied that he was none other than Miles Standish himself. At which revelation the trio burst forth into song. The three voices were unusually good. Miss Belle Storey has a well-trained coloratura soprano which makes up in clarity what it lacks in volume. Mlle. Hortense Mazarett possesses a deep and resonant contralto, but its merit is negatived by an indistinct enunciation. Edmund Stanley, himself, is a voluminous baritone, and delivers his selections by the aid of all the early Shakespearean gestures. The voices blend well, and the number on the whole is a meritorious one.

More music is given us by the Olivetti troubadors, two m ny Italy. One plays the gusto, and the other pick with care and discrim selections vary from to "Stop, Stop, Stop." "Poet and Peasant?" tion No. 1642. Sure.

The Londons gave an hibition which they the burse of literary inspir described as "fearsome dizzy heights." Far be to endeavor to improve terful description. It not case exactly, but bears the flowery literature.

"A Romance in Ireland," cey Olcott play in minist headliner at Pantages T week, and a delightful pl full of Irish wit and sent done to a turn by all th in it. Allen Doone is the "A Romance in Ireland," gu the leading role, that of Lor a gay geezon, though mos other characters are by no m secondary.

There's a liberal supply streis this week. Sam Ha alone, and Powell and Ros company. Their offerings new, but they are enjoyab (or is it Rose?) is past t labial expression, and his m blings and gruntings are v ing. His partner is a dancer.

The Hidalgos are Spanis a man and a woman, who, no means great or unusu acceptable number. They geously arrayed, the man being especially attractive a cord with accepted notio woman sings, but not well.

The four Juggling Jo truly marvelous throwers clubs. Apparently they impossible, and do it wi nonchalance, playing "ro with one another in the t a-second intervals.

Comic moving picture bill.

The News in This

CONDENSED

BOOK: TITLES, PAGES, PARTS

PART I.
Awaits Bill With Veto.
Rebellion Threatens Cuba.
Harrison President Named in Plot.
Fisher Ridding for Free Work.
Happenings Along the Pacific Slope.
Insurgents in Illinois Busy.
At the Nation's Capital.
Mystery Wraps Woman's Death.
Imprisoned Man Clings to Life.
Los Angeles County Correspondence.
News from Neighboring Counties.
City in Brief; Vital Record.

PART II.
Assembled Water Distributors Planned.
Suffragette Gathering Brilliant Affair.
Public Service; City Hall and Courts.
News from California Oil Fields.
The Editorial Page; Two Points; Views.
Music and the Stage.
Events in Local Society.
News of Interest to Women.
Markets; Finance and Trade.
The Weather; On the Water Front.
Battle Stories of the Civil War.
THE SKY. Clear. Wind at 5 p.m., velocity 6 miles. Thermometer, 88 deg.; lowest, 60; forecast. Moderate temperature. Light wind. For complete weather report see page 8, Part II.

THE CITY. It was decided at a joint meeting of the Public Service Commission, Consolidation Commission and the engineering officials yesterday that a survey of all the lines of conveyance for Los Angeles purposes of receiving the surplus water of the Owens River aqueduct, must be made for the purpose of securing an accurate estimate of the cost in conveying the water, lay mains, conduits and build reservoirs.

SOUTHERN CALIFORNIA. The chances late last night were more favorable for the recovery of Patrolman C. F. Peck of Pasadena, who was accidentally wounded yesterday morning. Patrolmans L. W. Cobb and Fred Ware, who were trying to subdue a crazed man whom his revolver slipped from the holster and was discharged. The ball passed through Cobb's leg and lodged in Peck's lung.

The dismissal of Supervisor Stanley of the Santa Barbara forest reserve, attended by

Battle Stories of The Civil War.

The War Day by Day Fifty Years Ago

ugust 1, 1861—A Dramatic Debate on the War Occurred on the Floor of the United States Senate Between an Advocate of the South and a Defender of the Union—A Plea for Peace and Its Answer.

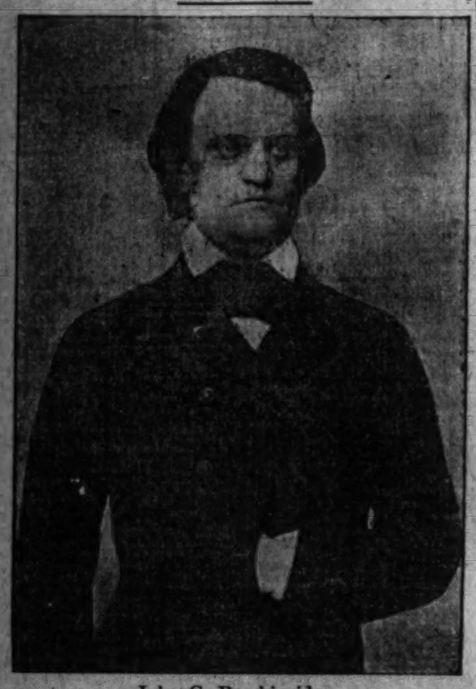

John C. Breckinridge.
From a photo by Brady; negative in the War Department collection.)

right, 1911, by Associated Literary Press.

IFTY YEARS ago to day there occurred on the floor of the United States Senate a debate een two Senators, one from the h, the other from the far north- , that made probably the most natic event of the Thirty-seventh on of Congress.

e participants were Senators C. Breckinridge of Kentucky Edward D. Baker of Oregon. tor Breckinridge, who, as vice- ident under President Buchanan, represented the extreme southern y, though now professing in all ority to be a Union man, shared prevailing southern attitude on sovereignty and sympathized r with the Congress at Rich- d than that at Washington.

ay after day in the special ses- he had spoken and voted against war measures which the northern were rushing through Congress; times he found four or five Sena- with him, at other times he d alone.

w on August 1, after more than months of war, when the na- recovering from Bull Run, was ng itself for a three-year's con- Senator Breckinridge made a pleas for peace, a last denuncia- of the war. The Constitution thrown, he could see ahead only desolation, disintegration of the ant of the Union.

him replied Senator Baker, a friend of President Lincoln, a an of the Black Hawk and the ican wars, formerly Congressman Illinois, now Senator from Ore- and colonel of a regiment of nteers soon to end his career by in battle at Balls Bluff, leaving present opponent a general in Confederate army.

int for point he met Senator kinridge's arguments. He ed the black prophecies, de- ced the prophet and declared for him the one word was war d according to the rules of war.

ress Denounced.

e debate occurred in the discus- of the bill "for the suppression surrection and rebellion," which legal authority to martial law at the same time it guarded exercise of arbitrary powers by ary commanders.

e bill had been debated off and or a fortnight, and now once came up for discussion. There a motion to postpone it, in which tor Breckinridge heartily joined. ring that he considered it, "a practically to abolish the State rnment and every vestige we remaining of political and per- liberty."

om this single bill he turned his on the whole course of the blican party, that of Congress more than of the President, as to constitutional liberty.

desire the country to know the " he said, "that it is openly ed upon this floor that constitu- al limitations are no longer to garded, but that you are acting as if there were two nations up- his continent, one arrayed against other, as to whom the constitu- is naught and the laws of war apply.

et the people, already beginning ause and reflect, get this idea ly lodged in their minds and the se words which we now hear ev- day about crushing, subjugating, on and traitors will not be so ed the next time the represent- s of the people and the States mble beneath the dome of the tol."

ner Separation Predicted.

e Senator then launched forth itter denunciation of the war y.

Mr. President," he declared, "we on the wrong track; we have from the beginning. The peo- begin to see it. Here we have hurling gallant fellows to death what? It has been to carry principles that three-fourths of abhor. Nothing but ruin, utter will follow the prosecution of conquest.

not the gentlemen now per- ntiated tht they have mis- people for a faction? Are perfectly satisfied that it is subjugate, to conquer—aye, to exterminate—nearly 10,000,000 of people? Let us pause, and let the Congress of the United States respond to the rising feeling all over this land in favor of peace.

"Let the war go on, and soon in addition to the moans of widows and orphans all over the land, you will hear the cry of distress from those who want food and the comforts of life. The people will be unable to pay the grinding taxes which a fantastical spirit will attempt to impose on them.

"Nay, more, you will see further separation. The Pacific Coast is now doubtless devoted to the Union. Let this war go on till they find the burdens of taxation greater than those of a separate existence, till they see the beautiful features of the old confederacy beaten out of shape and comeliness, and they will turn aside in disgust and become a separate nation.

"Fight twelve months longer and the already opening differences you see between New England and the great northwest will develop themselves. You have two confederacies now. Fight twelve months, and you will have three; twelve months longer and you will have four."

Senator Baker Replies.

While the Kentuckian was speaking, his fellow Senators had listened to him intently, yet scowls or sneers on many faces showed how far they were from agreement or sympathy.

During the speech Senator Baker had entered the chamber, his first appearance there in many days, clad in the full uniform of a colonel of the United States Army. Laying his sword on his desk he sat down, but the views expressed by Senator Breckinridge evidently made him restive. His face was aglow with excitement, and as the other Senator concluded, he sprang to the floor.

First arguing the need of the debated measure to enable the President to carry on the war he went on to attack the position and arguments of Senator Breckinridge.

"The Senator from Kentucky," he said, "stands here in opposition to what he sees is the overwhelming sentiment of the Senate, and utters reproof, malediction and prediction combined.

"I would ask him, what would you have us do now—a Confederate army within twenty miles of us, advancing, or threatening to advance, to overwhelm your government, to shake the pillars of the Union and bring it around your head, if you stay there, in ruins?

"Are we to stop and talk about an uprising sentiment in the North against the war? Are we to predict evil, and retire from what we predict? Is not the manly part to go on as we have begun—to raise money, levy armies, organize them and prepare to advance?

"Can we do anything more? To talk to us about stopping is idle; we will never stop. Will the Senator yield to rebellion? Will he shrink from armed insurrection? Will his State justify it? Will its better opinion allow it? Shall we send a flag of truce? Or would he conduct the war so feebly that the whole world would smile at us in derision?

"What would we have? These speeches of his, sown broadcast over the land—what clear, distinct meaning have they? Are they not intended for disorganization in our very midst? Are they not intended to dull our weapons, to destroy our zeal, to animate our enemies? Are they not words of brilliant, polished treason even in the very Capitol?"

Extraordinary Effect.

As the Oregon Senator paused, the gallery broke out in applause. The words delivered in a superb voice by the man in the soldier's uniform, a fighter on the field as on the Senate floor, produced an extraordinary effect upon all who heard them.

The Senator continued his arraignment:

"What would have been thought if in another Capitol, in another republic, a Senator as grave as the Senator from Kentucky, but with the Roman purple flowing over his shoulders, had risen in his place, surrounded by all the illustrations of Roman glory, and declared that advancing Hannibal was just, and that Carthage ought to be dealt with in terms of peace?

"What would have been thought if after the battle of Cannae a Senator there had risen in his place and denounced every levy of the Roman people, every expenditure of its treasury and every appeal to the old recollections and the old glories?"

Here old William Pitt Fessenden, the Senator from Maine, muttered grimly, "He would have been hurled from the Tarpeian rock," the punishment given traitors to the old Roman republic.

The Oregon Senator seized the point. "A Senator tells me," he continued, "that he would have been hurled from the Tarpeian rock. It is a grand commentary upon the American Constitution that we permit these words to be uttered.

"I ask the Senator to recollect, too, what, save to send aid and comfort to the enemy, do these predictions of his amount to. Every word thus uttered falls as a note of inspiration upon Confederate ears. Every sound thus uttered is a mighty word of kindling and triumph to a foe that determines to advance.

"For me, I have no such word as Senator to utter. For me, amid temporary defeat, disaster, disgrace, it seems that my duty calls me to utter another word, and that word is bold, sudden, forward, determined war, according to the laws of war, by armies, by military commanders clothed with full power, advancing with all the past glories of the republic urging them on to conquest."

North Must Fight On.

"Sir," said he in conclusion, "it is not a question of men or money. All the money, all the men, are, in our judgment, well bestowed in such a cause. When we give them we know their value. Knowing their value well, we give them with the more pride and the more joy.

"But how could we retreat? How could we make peace? Upon what terms? Where is the boundary line? What shall become of our public liberties? What of past glories? What of future hopes?

"Shall we sink into the insignificance of the grave—a degraded, defeated, emasculated people, frightened by the result of one battle, and scared by the visions raised by the imagination of the Senator from Kentucky upon the floor?

"No, sir! a thousand times no, sir! We will rally the people—the loyal people of the whole country. They will pour forth their treasure, their money, their men, without stint, without measure.

"Shall one battle determine the fate of the empire, or a dozen—the loss of 1000 men or of 500,000, or $100,000,000 or $500,000,000? In a year's peace—in ten years at most, of peaceful progress—we can restore them all.

"There will be some graves reeking with blood, watered by the tears of affection. There will be some privation; there will be some loss of luxury; there will be somewhat more need for labor to secure the necessaries of life. When that is said, all is said.

"If we have the country, the whole country, the Union, the Constitution—free government—with these there will return all the blessings of well-ordered civilization; the path of the country will be a career of greatness and glory, such as, in the olden time, our fathers saw in the dim visions of years yet to come, and such as would have been ours now, today, if it had not been for the treason for which the Senator too often speaks to apologize."

The orator took his seat after this impassioned and lofty appeal amid suppressed but intense excitement, little dreaming that he would soon give himself as a sacrifice for the cause he so eloquently defended.

Tomorrow: Adventures of a Confederate Privateer's Prize.

MONEY CAN BE MADE

by taking advantage of the opportunities exploited from day to day in the "Business Chances" columns of The Times "Liner" section.

Hamburger's House Cleaning Sale

—will be the biggest, best we have ever held! All departments are under full pressure—clearing out to the smallest items all possible merchandise before stock-taking.

Auto Scarfs
$1.00
$1.50 to $3 Kinds
The assortment is large, giving choice of practically any wanted coloring. Included are many novelties which will be worn this fall. They are wonderful bargains!
(Main Floor)

Ostrich Bands
$1.50
Formerly Priced $3
A "House Cleaning" special for Tuesday only! Come in black, white and all the season's best colorings. A highly effective trimming that is extremely popular.
(Second Floor)

25c Wash Goods 15c
Three Exceptionally Popular Weaves

Scotch Zephyr Ginghams 15c
Checks, stripes and plaids in white and colored grounds. A large and varied assortment from which to make selections.

White Ground Flaxons 15c
A beautiful, sheer fabric that looks and wears like linen. In a variety of colored figures, dots and bordered effects.

35c Lorraine Tissue 15c
A sheer Egyptian tissue that will wash and wear well. A well known make in a variety of checks and plaids.
(Main Floor)

Men's "Straws"
$1.00
$2, $2.50, $3 Hats
The most popular shapes in sennit and split braid sailors, Javas, Milans, etc. Hats from the best makers. They are absolutely "right" in style and quality.
(Main Floor)

Men's Hdk
3 for 50c
25 and 50c V
A sample line ported Irish handkerchiefs. quality linen; texture. Get a today at this low Another "House ing" special.
(Main Floor)

Our 2nd Annual August Furniture Sale

$1.00 Folding Chairs at . . . 45c
Some slightly marred, but otherwise in perfect condition. Restaurants and theaters take note.

This Rocker $5.00
Best porch rocker—solid oak, with woven reed double seat and back. Golden oak fumed, weathered or painted green. Chair to Match, $4.50

Oak Table $4.95
Has 20x28 top; good size drawer and bottom shelf. A rich fume finish. Unusual value.

Greatest Values Furniture
The second day of this big success! Our buyer has been busy for months collecting the best the furniture markets had to offer and as the result of his efforts our Third Floor is brimful of unusual values! High-class pieces irresistibly low priced. Come and see!

AUGUST FURNITURE SALE
Artistic Chairs
No. 3509
Finish Golden
Slats 49
Exc. No. 713.166
SALE PRICE 7.50

Seekers Have Known!
We can advertise only a few of the many "plums" compared to the scores in this great event! All are marked with this tag, however—wherever you see it you'll find an opportunity to save that is truly extraordinary! Prices in many instances one-third to one-half less than regular!

85c Kitchen Chairs at 50c
Four-spindle, bow-back chair of hardwood. Has solid seat and double stretcher base. A Tuesday special of interest. Like sketch.

This Rocker . . $5.0
Spanish morocc upholstering and fume finish. oak. Thoroughly fortable.

Handy Desk $6.5
Solid oak with 22x28 top; conv pigeon h and pen Has deep er and Finished brown fur

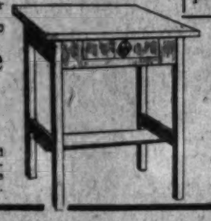

Extension Table $9.90
A splendid table, with 42-inch circular top and massive pedestal base. Golden oak or fumed finish.

This Rocker $6.25
Solid oak, with broad spring seat upholstered in tan colored Spanish leatherette; fume finish.

UNDERPRICED BASEMENT

Only a Brief Outline of Tuesday Leaders ---Dozens of Others on Display

On "Bargain Square"
Cotton Crash Toweling—good weight. Limit of 12 yards to a customer. None to dealers. Yard 3 1/3c

Sample Curtain Nets; yard lengths; Tuesday 15c
Turkish Towels; full bleached; good size 8 1/3c
Damask Napkins; mercerized; hemmed; dozen 59c
Linen Crash Toweling; bleached or brown; yd. . . . 6 1/4c
Printed Batiste; many pretty patterns; yd. 10c
Mill End Soisettes; 1 to 5 yd. lengths; yd. 12 1/2c
Untrimmed Shapes and Rough Straw Sailors 25c
House Dresses; sheer lawn; sizes 34 to 44 . . . . . $1.49
5-4 Table Oilcloth; unusually good; yard 10c
Shelf and Stair Oilcloth; many patterns; yard 5c
Tapestries; 25-inch squares for cushions 19c
Mounted Shades; in wanted shades of green 19c
Roller Towels; bleached huck; good weight 19c
80-Thread Cambric; yard wide; low priced 10c

$5 Lingerie Dresses Today's Feature at . $2.98
Sheer fabrics, beautifully made up; some embroidered, others trimmed. Medallion or square yoke—elbow or kimono sleeves. In the list of practical summer needfuls the lingerie dress comes first. Get one now at a big saving.

HERE NOW
Princess Dress Forms . $18
Simplicity of adjustment, adaptability to any shape or size and durability unexcelled.

Men's Bath Robes at . . $3
—and worth a good deal more. Blanket robes that are especially good for beach use, as well as about the house. Have three convenient pockets — trimmed with cords and tassels. Rich designs and color combinations; all sizes.
(Main Floor)

Fruit Jars and Jelly Glasses
When putting up your jelly, jam and fruit remember that Hamburger's is headquarters for dependable lines—jars and glasses that are guaranteed the best. We carry the following:

Economy	Lightning
Schram	All Styles
Mason	Jelly Glasses

(Basement)

Bathing Sui
At "House Cleaning" Pr
It will even pay to buy for next season's needs at th ductions. Styles of the kind that are always good.

Women's $3.50 Suits $2.75
Smart suits of black or navy brilliantine, prettily trimmed with white braid. They are "extra" bargains and will give excellent service.
See them early Tuesday.

$5 Suits at $3.95
Women's suits of black or navy brilliantine in the favored blouse style. Braid trimmed. Made to fit well and feel comfortable as well as trim.

See the Lot of Suits at $5
We quote no comparative values, but you will be delighted with the savings possible here. Styles include Princess, blouse and the "Swim Easy;" all perfect in fit and of excellent quality. If you want a thoroughly satisfactory suit for little, see these.
(Second Floor)

Our Sanitary Bake
—is famous for its delicious products and also for its cleanliness. Only best and purest ingredients are used, bakers are experts. A single trial of Arrow Bakery goods a permanent customer.

Layer Cake, 30c	Coffee Rings (Kranz Kuch and 15c
Pies, 25c	Arrow Bread, 20 oz. loaf,
Coffee Cake, 10c	Rolls, per dozen, 10c

(Main Floor)

OIL INDUSTRY.

(Continued from Third Page.)

end of the survey, under Superintendent Turner, the crew has reached a point fifteen miles out from Ventura. From there on there are eighteen miles of bad brush through which to push the work.

News Notes and Personals.

J. C. Conley, assistant superintendent of the Kern Trading and Oil Company in the Coalinga field, has gone to Catalina Island, where his family is spending the summer.

The Coronation Oil Company, operating on section 4, 11-22, Maricopa field, has struck the oil sand at 2400 feet. The well was drilled with a rotary, which went through seven feet of sand.

R. S. Hasseltine, general manager of the British Consolidated Oil Company, Ltd., of Coalinga, is now in Berkeley, where his family is spending the summer.

A. F. Roach, drilling superintendent of the Kern Trading and Oil Company in the Coalinga field, is in the Southern Pacific Hospital in San Francisco for treatment. He has blood poisoning in one of his feet.

Albert Graham, drilling superintendent of the California Oilfields Limited of Coalinga, has returned to his work after a vacation enjoyed at the seashore.

Ned C. Wilson, who is engaged in drilling oil wells for the homesteaders and owners of desert entries on the desert near the town of Mohave, reports that there are excellent oil indications in a number of the wells at a shallow depth.

Superintendent Tognazzini of the Brookshire Oil Company, operating in the Midway, reports that well No. 6 has just been brought in as a 200-barrel producer.

Robert Winkley, president of the Six Acres Oil Company of Coalinga, has returned to that field after a visit to Fresno on business connected with the sale of the property.

MUSIC AND STAGE.

(Continued from Fifth Page.)

and while they are neither Busonis nor Mordkins, they nevertheless make good sport for twenty minutes.

Somers and Storke (he and she) combine a farce comedy with a pair of xylophones—so you may have your choice. If you don't like the farce you are sure to like the music. What did they play on the xylophone? Foolish question. No. 987, "Poet and Peasant," of course.

Al. White's Dancing Bugs put over one of the best and most original dance acts seen in these parts for many a long day. Most of their dances were eccentrics or grotesques, although they demonstrated their ability as straight clog ers also.

The high-brows were next considered. Edmund Stanley and company, operatic songsters, clad in those velvet and gilded (and shapeless) garments which accompany all opera singers, rendered several selections, singly, dually, and three-ply. A royal romance was enacted in which a John Alden sued for the hand of a Princess Priscilla. When Priscilla warbliously wished to know why Sir Johnathan did not speak (or rather sing) for himself, the gentleman replied that he was none other than Miles Standish himself. At which revelation the trio burst forth into song. The three voices were unusually good. Miss Belle Storey has a well-trained coloratura soprano which makes up in clarity what it lacks in volume. Mlle. Hortense Maxarett possesses a deep and resonant contralto, but its merit is negatived by an indistinct enunciation. Edmund Stanley, himself, is a voluminous baritone, and delivers his selections by the aid of all the early Shakespearean gestures. The voices blend well, and the number on the whole is a meritorious one.

More music is given us by the Olivotti troubadors, two s ny Italy. One plays the gusto, and the other picks with care and discrimin selections vary from gra to "Stop, Stop, Stop." Did "Poet and Peasant?" Fo tion No. 1442. Sure.

The Londons gave an ex hibition which they theme burse of literary inspira described as "fearsome dizzy heights." Far be to endeavor to improve o terful description. It not case exactly, but bears the flowery literature.

"A Romance in Ireland," cey Olcott play in minia headliner at Pantages T week, and a delightful pa full of Irish wit and sent done to a turn by all th in it. Allen Doone is the "A Romance in Ireland," a the leading role, that of Le a gay gossoon, though other characters are by no secondary.

There's a liberal supp streis this week. Sam alone, and Powell and Ros company. Their offerings new, but they are enjoya (or is it Rose?) is past labial expression, and his blings and gruntings are ing. His partner is a dancer.

The Hidalgos are Spans a man and a woman, who, no means great or unu acceptable number. They geously arrayed, the man being especially attractive cord with accepted notio woman sings, but not wel

The four Juggling Je truly marvelous throwers clubs. Apparently they impossible, and do it nonchalance, playing with one another in the a-second intervals.

Comic moving picture